APPLETON POST-CRESCENT

VOL. LI No. 51 | 34 Pages—Sections A, B | APPLETON-NEENAH-MENASHA, WIS., MONDAY, AUGUST 24, 1959 | ASSOCIATED PRESS WIRE SERVICE | Price Seven Cents

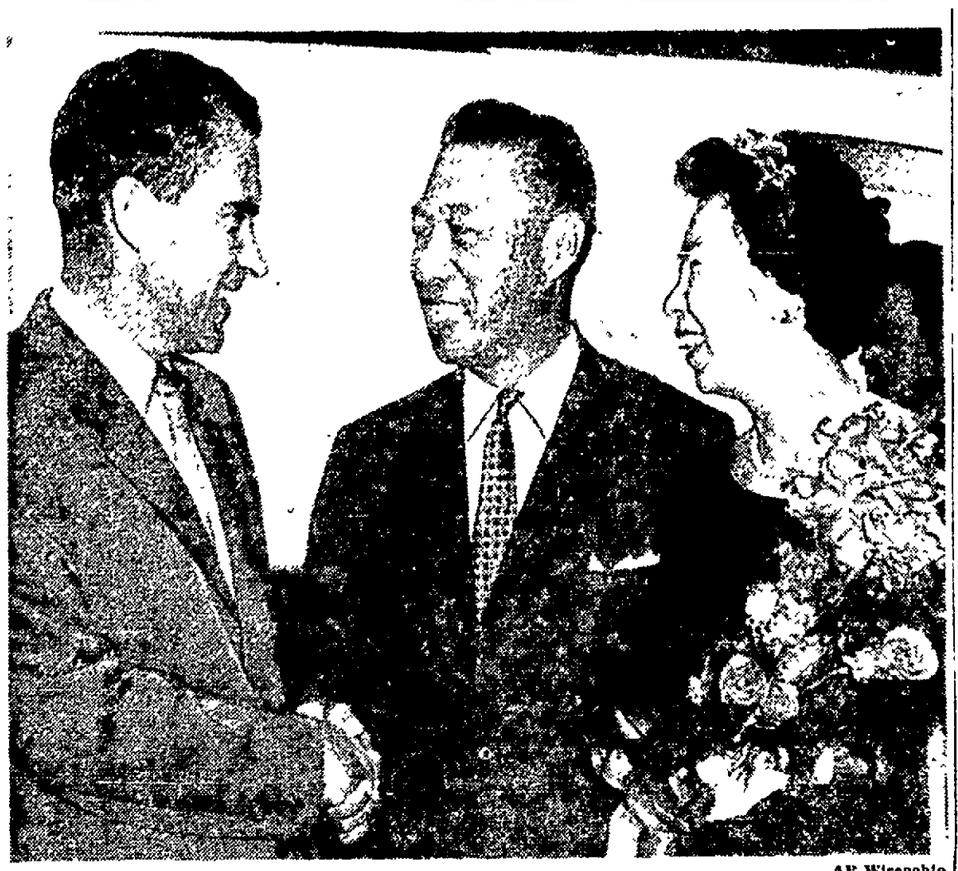

AP Wirephoto

Vice President Richard Nixon Welcomed Hiram Fong, Hawaii's Republican senator-elect, and his wife, Sunday at National airport in Washington. Fong and senator-elect Oren E. Long and Representative-elect Daniel K. Inouye, both Democrats from Hawaii, will be sworn in today.

Rebel Troops Closing In on Laotian Capital

Fighting Spreads Toward Center of Southeast Asia Kingdom; Town Captured

Vientiane, Laos—(AP)—Government troops have surrendered two points only 60 and 50 miles from the Loatian capital to communist rebels. Fighting spread toward the center of the southeast Asia kingdom during the weekend.

Reliable sources said the rebel advance is threatening strategic communications and supply routes between Vientiane and the south.

Red Partisans reportedly launched a surprise attack on a military and police post near Pak Sane, 60 miles east of Vientiane Saturday, and after several hours of fighting forced government forces to withdraw.

Town Captured

Sop Vieng, a town about 50 miles northeast of Vientiane, was captured by rebels Friday, the sources said.

The defense ministry did not confirm the reports, saying the foreign ministry had ordered that no further communiques be issued about Laos' struggle against pressure from communist North Vietnam and red China. The rebels are pro-communist Laotians who have been trained and equipped by the North Vietnamese.

The sporadic fighting that started late in July had until now been largely confined to the northern provinces of Sam Neua and Phong Saly.

Rebel Strength

The government has placed the rebel strength in the north at 2,500. They operate in bands of 150 to 200 men. Another 1,000 are said to have infiltrated into the southern provinces of Luang Prabang and Savannakhet. Supplying hard-pressed troops in Sam Neua has been one of the Laotian's major difficulties. Everything must be delivered by air. But the 1954 Geneva agreement, which halted the Indo-Chinese war, limited the Laotian army to only eight aircraft. All of the country's commercial planes have been commandeered to fly supplies to isolated northern outposts.

Ike Prepares for Trip to Europe; Leaves Wednesday

President Back at White House Desk After Work-Rest Vacation

Washington —(AP)— President Eisenhower was back at his White House desk today preparing for his strenuous, meeting-filled tour of the western alliance. He takes off Wednesday at 3 a.m.

The president ended his 17-day, interrupted Gettysburg vacation Sunday and returned to Washington last night. Rain put the damper on a final round of golf after eight holes.

His trip to Europe is to discuss with the heads of the western allies his coming exchange of visits with Soviet Premier Nikita S. Khrushchev. But he will meet other officials and talk of other problems besetting the free world.

First on this schedule of personal Eisenhower diplomacy is Chancellor Konrad Adenauer of Germany. Then in turn he will see Prime Minister Harold Macmillan of Britain and President Charles de Gaulle of France.

Other Meetings

At one point or another along the line Eisenhower also will talk with Spanish Foreign Minister Fernando Castilla; Netherlands Foreign Minister Joseph Luns, who is president of the NATO council; Paul-Henri Spaak, secretary general of NATO; and Prime Minister Anthony Segni of Italy.

Official state visits, public ceremonies and processions will fill in any time that might be left over.

At the root of the trip is Eisenhower's concern that the other western allies should have no cause for alarm over the coming bi-lateral meetings with Khrushchev.

Khrushchev comes here Sept. 15 for a 13-day, 7-city

Turn to Page 9, Col. 3

Offer Kennedy Speaking Date In Green Bay

Pressure Forces Rackets Counsel to Cancel Racine Talk

Post-Crescent News Service

Green Bay — Robert Kennedy, chief counsel for the Senate Rackets committee, who was cancelled as an Oct. 3 speaker at a Democratic meeting in Racine, has been offered a speaking date in the eighth district as a replacement.

Owen Monfils, district Democratic chairman, said today he had sent Kennedy a wire expressing regret over what had happened in Racine and inviting Kennedy to speak in Green Bay or another point in the district on the Oct. 3 date or any other date

Monfils said a capacity audience would be assured.

Union Pressure

Kennedy was scheduled to address a Racine Democratic dinner, but Fred Cutrell, county party chairman, said Saturday pressure from a Teamsters local and other unions had resulted in Kennedy being replaced. Sen. Hubert Humphrey, of Minn., is scheduled to be the speaker.

Cutrell said there were threats that the dinner would be boycotted or picketed if Kennedy remained as the main speaker.

"It wasn't only the Teamsters union, but officials of several other unions," Cutrell said.

Kennedy is a brother of Sen. John Kennedy, of Mass., and the whole affair has overtones aside from the pressure of organized labor because Kennedy and Humphrey are expected to be candidates in the state presidential primary next April.

Claims Fallout Threat Ignored

Committee Asserts Danger Not Getting Proper Attention

Washington —(AP)— The danger of nuclear fallout is not getting proper attention at high levels of the Eisenhower administration, the senate-house atomic energy committee says.

The committee, reporting Sunday on hearings it held last May, said two years ago scientists estimated that radioactive debris from nuclear explosions would remain in the stratosphere from 5 to 10 years.

Revised findings now have cut down this period to one to five years, the report said. Fallout from Russian tests conducted last year in far northern latitudes has started reaching the earth in less than one year.

This fallout threat, the commission said, "as a whole has not received the high level administrative support and impetus which it needs and merits."

The committee did not refer directly to the current international debate on banning nuclear tests. But it said there would be a "hazard to the world's population" for the next two generations if testing is resumed this fall and continued at the same high rate of the past five years.

The United States voluntarily stopped atomic bomb tests for a year. This period expires at the end of October.

Appleton Taxable Property Hiked $2.8 Million in Value

Assessment Hits $115 Million; Provides $120,315 More Taxes

The new record total value of property for city of Appleton tax purposes is $115,654,925, Assessor John A. Pierre announced today.

It represents an increase of $2,884,100 over last year's total, the lowest increase since 1950 when total property inched up $2.4 million.

The increase will permit city council spending of an additional $120,315 next year without hiking present tax rates of $41.50 and $43.40 in the Outagamie and Calumet county, respectively, sections of the city.

Since the $120,315 is just slightly more than 2.5 per cent of the latest tax levy of $4,683,840, a substantial tax rate increase appears certain for the third straight year.

Tax rates jumped $4.50 and $4 per $1,000 of assessed value the last two years despite increases in total assessment of $4.9 and $5.4 million, respectively.

Two Reasons

Two basic reasons explain the low increase, Pierre said.

One is that merchants this year took wholesale advantage of state law which exempts out-of-state bound stock from local property assessments. A large number of close-outs also somewhat affected the merchants' stock picture.

The other is that there simply was less new property, homes and other buildings, on the rolls for the first time.

The loss in merchants' stock amounted to $301,075.

Turn to Page 9, Col. 4

8 Inmates of Crowded Jail Dead in Fire

Victims Trapped In Second Floor of Burning Building

Toms River, N. J. — (AP) — Eight terrified inmates were killed Sunday when a fire erupted at the overcrowded Ocean county jail, trapping them in their second - floor cells.

Twelve others were injured, among them prisoners and rescuers alike. Seven of the victims died of smoke poisening while the eighth was burned to death in a padded, portable cell.

One of the injured was a U. S. navy man, a weekend visitor who was critically burned when he tried to reach the screaming prisoners.

Cause Undetermined

The victims included one man serving 90 days for disorderly conduct. Others awaited disposition of charges that included murder, rape, larceny and forgery.

The fire of undetermined cause began in the padded cell. It was in a second-floor

Turn to Page 9, Col. 3

Amherst Youth Killed Sunday

Car Out of Control Crashes in Ditch; 2 Others Hospitalized

The death of a route 2, Amherst youth in a Portage county accident at midnight Sunday raised the state's traffic toll for the weekend to six and the state's toll for the year to 486 compared with 500 on this date a year ago.

Daniel A. Somer, 17, was a passenger in a car that went out of control and crashed into a ditch on Highway 10 about a mile west of Amherst.

Brother Passenger

Paul Betro, 17, town of Stockton, Portage county, was driving and Somers' brother, Ambrose, 18, was the other passenger. Both have been hospitalized.

Funeral services will be at 10 a.m. Thursday at St. Mary Catholic church, Sancher, with burial in the parish cemetery. Friends may call at the Jongers Funeral home, Amherst, after 7 p.m. Tuesday. The rosary will be said there at 8 p.m. Tuesday and Wednesday.

He is survived by his parents, Mr. and Mrs. Ambrose Somers, town of Stockton; two brothers, Ambrose, Jr., at home, and Joseph, Stevens

Turn to Page 7, Col. 7

Conferees Fail To Agree on Key Labor Bill

Washington —(AP)— Senate-house conferees on the labor bill debated the knotty no-man's-land issue at a morning session today but their views appeared wide apart.

Several members disclosed that several votes were taken without arriving at any acceptable solution.

Sen. Barry Goldwater (R-Ariz) indicated to a reporter he was discouraged.

The Arizonan, a supporter of the house version of the legislation, said "we're not having the same success" the conferees reported last week on less controversial sections of the bill.

Work Today on Highway Plan

House Democrats Seek Compromise On 'Hot' Issue

Washington —(AP)— Key house Democrats meet today to work out a plan to finance the interstate highway program, which will come to a stop unless new money is provided.

A new compromise on the hot issue of raising the federal gasoline tax is reported in the works. This would involve a half-cent increase in the present three-cents-per-gallon gas tax, instead of a one-cent increase as in a proposal before the house ways and means committee.

President Eisenhower has asked for a 1½-cent increase, and no diversion of other taxes to the highway program.

Members of the public works committee will try to agree on a plan also satisfactory to the tax-writing ways and means commitee. If they succeed, a full committee meeting to ratify the plan is likely m a day or two.

Rep. Frank M. Clark (D-Pa) said he would push at a ways and means committee meeting a plan for a half-cent increase, plus diversion of half the 10 per cent excise tax on automobiles and all the 8 per cent excise on parts and accessories for four years.

Launch Another Atlas Missile

Cape Canaveral, Fla. —(AP)— A fiery Atlas surged aloft today in another shot aimed at making this giant war rocket ready for military use by next month.

The launching appeared smooth as the 85-foot intercontinental range missile lifted off on the start of a 5,500-mile test flight down the Atlantic missile range. It disappeared from sight after about four minutes.

If all went right recovery ships would try to retrieve a data capsule set to pop out of the missile's nose cone near Ascension island.

TODAY'S INDEX

Comics	B12
Deaths	A 7
Editorials	A 4
Kaukauna	A 8
Sports	A12
Television	A11
Women's Section	B 6
Weather Map	B 8
Series on Pets	A15
Twin City News	B 1

Youth, 15, Admits Killing Girl as New Series of Gang Violence Flares

Two Other Children Stabbed, Two More Shot on New York's Lower East Side

New York—(AP)—Police said a 15-year-old boy has confessed firing a volley of bullets that killed a Negro girl and felled two of her companions.

The shooting was one of a series of violet outbreaks Sunday night as street gang violence flared again in Manhattan's lower east side after a 3-year truce.

Two other youths were stabbed and two more shot in other incidents, which police said were part of a chain reaction set off when one gang invaded another's territory.

Both gangs, police said, were made up of Negroes and Puerto Ricans. One was called the Sportsmen and the other the Forsyth Street boys.

Gang Moved In

The trouble started, police believe, when the Sportsmen moved into the other gang's territory

The girl who was shot, Theresa Gee, 15, was said to be the girl friend of Frank Boyd, described as the leader of the Sportsmen The boy who says he did the shooting was a member of the Forsyth Street Boys, police said

The boy was not identified.

The first incident came when some Forsyth Street Boys met the Sportsmen as they entered the territory. Julio Rosario, 14, and Victor Gonzalaz, also 14, were stabbed in the back, and Manuel Cintron, 11, a bystander, was shot in the face. All were hospitalized, and Rosario was reported in critical condition.

Shot From Car

Half an hour later and thirteen blocks away about 20 youths and girls lounged on a street corner.

A car, bent on what police say was a reprisal raid by the Forsyth street boys, cruised by and six shots rang out

The Gee girl fell dead on

Turn to Page 9, Col 6

Third Polaris Missile Sub to be Ready Oct. 3

Groton, Conn. —(AP)— Polaris missile submarine Theodore Roosevelt will be launched Oct. 3 at Mare Island, Calif., naval shipyard, 11 days after sister ship Patrick Henry slides down the ways at General Dynamic corporation's electric boat division here, it was announced today by Atlantic submarine force headquarters.

The launchings will bring to three the total of American missile-firing submarines in the water The George Washington was launched in June at Electric boat

Mrs. Alice Longworth of Washington, daughter of Theodore Roosevelt, will christen the new vessel.

Drunken Drivers Since Jan. 1

(216. Jacob Brewer, route 4, Oshkosh.)

(Story on Page B18)

AP Wirephoto

Wearing His World war I uniform, Albert J. Durand, 74, Chicago, in Minneapolis for the national American Legion convention, tries his hat on Randy Johnson, 4, Minneapolis. Durand has been a Legionnaire for 41 years, and Randy is a grandson of a 40-year member.

Raps Angelican Priest for His Catholic Rites

London —(AP)— The Angelican bishop of Southwark sat before the high altar of a locked church Sunday to denounce a 72-year-old priest he had fired for practising Roman Catholic rites.

As the bishop attacked him, the Rev. Rice Alforth Harris, for 33 years in charge of St. Andrews mission church in suburban Carshalton, was bound for a vacation in west England.

"My message to the Church of England for its health and happiness," Harris declared earlier, "is 'up with the pope.' "

The bishop, Dr. Arthur Mervyn Stockwood, went to All Saints, Carshalton's parish church, to preach the morning service.

Castro's Son Arrives In Chicago for the Pan-American Games

Chicago —(AP)— Fidel Castro Jr., 10-year - old son of the Cuban leader, arrived in Chicago Sunday night to attend the Pan-American games which will be run from Aug. 27 through Sept. 7.

Secret service men, Chicago police and state department representatives met the youth when his plane from Havana landed at Midway airport.

'Playpen of the Stars'

Nostalgia Drips at Wake for Famed Spa

Hollywood—(AP)—In the tipsy twenties and the thirsty thirties they called it "the playpen of the stars."

But then came the frustrating forties and the Garden of Allah hotel, one of Hollywood's most unusual hostelries, began to fade.

Now the once - plush villa built in 1926 by Alla Nazimova is slated to crumble under the wrecker's bar Two new office buildings are planned for the site.

Held a Wake

So Saturday night they held a wake for this Baghdad on the Sunset Strip More than 350 persons—mainly budding starlets and young featured players—gathered at poolside to re-live a movietown legend.

It was nobody's fault that the free-wheeling party didn't quite score Probably there was too much nostalgia to cram into one evening

Sentimental anecdotes kept pace with the flow of liquor. Sample: The time someone warned the late Robert Benchley, "drink is a slow poison, Bob." His reply, "I can wait."

Stars like Marlene Dietrich, John Barrymore, W. C. Fields, Charles Butterworth, Humphrey Bogart, Errol Flynn, Fanny Brice and Charles Laughton frolicked in the garden

Many Writers

Such writers as F. Scott Fitzgerald, Thomas Wolfe, Lucius Beebe and Alexander Woollcott tarried there.

Describing the place later, Beebe said: "Nothing interrupted the continual tumult that was life of the Garden of Allah. Now and then the men in white came with a van and took somebody away, or bankruptcy, divorce or even jail claimed a participant in its strictly unstately sarabands. Nobody paid any mind."

After Saturday night's party quiet descended once more, leaving only empty bottles, floating in the pool, as a lusty reminder of bygone days.

Another Hot Week on Tap For Fox Cities

Heat-weary Fox Cities people awakened today to another hot and humid week.

High temperature over the weekend was 87 Sunday. Low was 70 Sunday night. Only .15 of an inch of rain has fallen since Friday when locally heavy storms swept the area. Rainfall over the weekend mounted as high as four and six inches in some north and northeastern portions of the state.

Mist as heavy as a fine drizzle shrouded an area 30 to 40 miles north of Appleton Saturday afternoon and evening. The weather was more vicious to the south, however.

Jules G. Gagnon, 23, Milwaukee, was struck by a lightning bolt as he headed for shore in his speed boat Sunday.

Mrs Gagnon, who held their 18-month-old child, said she saw the lightning and felt a tingling around her ankles as her husband slumped dead at the wheel. She pulled him to the bottom of the craft and guided the boat to shore.

Several More Days of Sweltering Looming

Wisconsin — Partly cloudy with little change in temperature tonight and Tuesday Widely scattered thundershowers over most of the state by Tuesday evening Wednesday — little change

Appleton — Temperatures for the 24-hour period ending at 9 a.m. today: High 87, low 70. Precipitation .15 of an inch. Temperature at 10 a.m. today 85 with the discomfort index at 71. Barometer reading 30.13 inches with wind six miles an hour from the southwest.

Sun sets at 7:45 p.m., rises Tuesday at 6:07 a.m.; moon rises at 10:56 p.m. Visible planets are Saturn, Jupiter and Mercury.

Final Itinerary for Khrushchev Given

Soviet Premier's Visit Probably Will Set Pattern for Ike's to Russia, in Typical Exchange

BY GEOFFREY GOULD

Washington —(AP)— Soviet Premier Nikita S. Khrushchev's American itinerary now is official, and it apparently sets the pattern for President Eisenhower's later visit to Russia.

The recent exchanges of Russian-American visits — such as those of Russian Deputy Premier Frol Kozlov and Vice President Richard M. Nixon — have been on a strictly tit-for-tat basis.

It is generally understood in diplomatic circles that the Khrushchev - Eisenhower exchange will be in the same vein.

Khrushchev's U. S. itinerary, which had been pretty well forecast in advance, ends with a second stop in Washington.

Rules Out Alaska

There had been some earlier speculation that Khrushchev might visit Alaska and go back by way of communist China. But the schedule, released over the weekend, rules that out. He is scheduled to fly directly to Russia.

That in turn would seem to cancel any plan Eisenhower might have had for traveling across Russia and returning by way of the Pacific.

It is not at all certain this ever was contemplated for the president, but Nixon had requested such a route on his recent Russian visit and was turned down.

Khrushchev will come to Washington first Sept. 15 for two days of official visiting at the White House. He will address the National Press club and answer newsmen's questions in a nationally televised program on the 16th.

To Address U. N.

He will go to New York Sept. 17 and 18, where he will address the United Nations general assembly.

Los Angeles is next, Sept. 19, and San Francisco Sept. 20 and 21. Sept. 22 and 23 are to be spent at Des Moines, Iowa, with side trips to Ames, Iowa, and probably to the farm of Roswell Garst at Coon Rapids, Iowa.

Khrushchev is vitally interested in agriculture and corn particularly. Garst, who has a showplace corn farm at Coon Rapids, had met Khrushchev on a trip to Russia and invited him to return the visit.

Agricultural School

Iowa State college's noted agricultural school is at Ames.

Khrushchev will go to Pittsburgh Sept. 24, and probably will return that evening to Washington for three more days.

Eisenhower's visit to Russia is still in the planning stage. The time for it has not yet been announced. But it is very likely to follow the same pattern as Khrushchev's American tour.

A special television series of 14 half-hour programs on the Eisenhower - Khrushchev visits will be titled "Eye Witness to History" and will start Aug. 27 at 7:30 p. m. (EDT) with Eisenhower's visit to Bonn, West Germany. Subsequent programs have been set for Sept. 3 and 6.

Today's Chuckle

When a woman suffers in silence it means her phone is out of order. (Copr. 1959)

Appleton Post-Crescent

Published daily except Sunday by the Post Publishing Co., 306 W. Washington street, Appleton, Wis.
ANDREW H. TURNBULL
President
V. L. MINAHAN
Executive Vice President and Editor
MAURICE E. CARTER
Treasurer and Business Manager
KENNETH E. DAVIS
Secretary
Entered as second class matter Feb. 1920, at the postoffice at Appleton, Wis. under the Act of March 3.

Audit Bureau of Circulations

Be modern with MOEN
NEW SINGLE HANDLE FAUCET
IN YOUR KITCHEN
new homes or old
also for lavatory and shower
THOMAS N. HARDY
Plumbing & Heating Company
2018 S. Jackson St., Appleton
Phone RE 3-8157

To Place a Want-Ad
Dial 3-4411

Moon Probes Set Before Space Rockets

NASA Chief Says U. S. Not Ready For Longer Flights

Los Angeles —(AP)— Dr. T. Keith Glennan, civilian space chief, said today the United States will concentrate on launching moon probes before getting involved in research for sending rockets deeper into space.

Glennan, administrator of the National Aeronautics and Space administration (NASA), said his agency plans to concentrate its initial moon shoot efforts on:

1. Shots designed to come close to the moon without hitting it. Previously it had been announced that these shots would attempt to relay to the earth photographs and other information about the moon.

2. Launching vehicles into orbit around the moon.

3. Shots designed to smash into the moon.

4. Launching vehicles designed to land gently on the moon.

"In this program we will develop the techniques necessary to accomplish missions into deeper space," Glennan said in a talk prepared for delivery at an air force symposium on missiles and space technology.

Glennan said that in its successes and failures during the past year—the first year of NASA's existence—"we have learned that we are not nearly as far advanced in space technology as we had thought or hoped."

Glennan said the agency's experiences in the space vehicle field had been "less than completely satisfactory," and the ratio of successful launches to so-called successful failures has not improved much in the past year.

He said as soon as planning for the new generation of experiments started the extreme difficulties in propulsion and guidance became evident.

The NASA director added that it was becoming clear that "we cannot and should not attempt to advance our understanding of the space environment."

2 Youths Killed Checking Noise at Engagement Fete

St. Louis —(AP)— Two youths at an engagement party heard noises on the floor above them and went unwittingly to their deaths. They were stabbed in a free-for-all fight in an apartment building.

One of the victims, 19-year-old Larry Waller of suburban Wellston, attended Moberly Junior college on a basketball scholarship. Waller was found dead Saturday on the front lawn.

Kenneth L. Benson, 19, of suburban Ferguson, died several hours after the fight.

Manslaughter warrants were issued against Ronald Morrison, 21, of St. Louis, who told police he didn't know either of the dead youths.

Thomas M. O'Shea, assistant circuit attorney, said Morrison told him he pulled a knife and began wildly slashing when a group of young men entered a second floor apartment. Morrison had taken refuge there after being involved in a fight in a third floor apartment over ownership of a bottle of vodka.

The fight was renewed Waller and Benson left a party on the first floor and went to investigate.

Morrison was arrested at DePaul hospital, where he went for treatment of a minor wound.

AP Wirephoto

Charles Hayes, 17, Center, Stands before his snarling captor, Rebel, one of St. Louis' police dogs. Rebel knocked Hayes down as the youth was fleeing from a building yesterday and stood over him until the dog handler, Patrolman Joseph Beil, right, arrived. Hayes' partner, Leonard B. Hearn, 20, was shot to death by Patrolman John King, left, while trying to escape. Hayes has been charged with second degree burglary.

Hawaii's 3 Lawmakers Take Seats in Congress

First Men of Chinese, Japanese Ancestry in U. S. Senate, House

Washington —(AP)— Hawaii's two senators and one representative take their seats in congress today, and their presence writes footnotes to history.

One of the senators, Republican Hiram L. Fong, a 52-year - old rags-to - riches millionaire, will be the first person of Chinese descent to serve in congress. And Rep. Daniel K. Inouye, 34-year - old Democrat, will be the first of Japanese ancestry.

With Hawaii now the 50th state, the senate for the first time will have a membership of 100. The house will have its largest number of seats—437.

Flip a Coin

Fong and 70-year - old Democratic Oren E. Long, Hawaii's other senator, flip a coin this morning to decide who will be senior senator, and who will draw first in the length-of - term lottery.

On the senate floor, two wooden boxes—long used for such ceremonies—will be held by Secretary of the Senate Felton Johnson.

In one will be two slips of paper of equal size — one blank, the other indicating a 6-year term. The man who gets the blank slip on the first draw will pick again from the second box — to determine whether his term will last two or four years.

Keeps Senate Division

The drawing is designed to keep the senate divided into three segments, with terms of one-third of the senators expiring every two years.

Long is a former governor governor of the territory of Hawaii.

Fong, born in the islands, was the seventh son of immigrant Chinese parents. His father was an illiterate laborer. The new senator worked as a delivery boy, polished shoes and caddied to help buy food for the family.

When Inouye takes the oath on the hole floor today, he'll raise his left arm. Inouye lost his right arm in Italy in World war II with the 442nd regimental "go broke" combat team.

USC Coed Found Nude, Dying Of Stab Wound

Los Angeles —(AP)— A Coed was found near the University of Southern California campus last night, nude and bleeding to death from a stab wound in the chest.

Police said she was Miss Linda Edna Martin, 21 a music major. She died shortly after officers arrived in answer to a report that a woman was screaming in the vicinity.

The girl was lying at the foot of 13 steps at an apartment building a few blocks from the university.

G. Robert Kinzie, 27, a graduate art student, told Police Inspector Tom Reddin he and Miss Martin had planned to marry this year. Kinzie has an apartment in the building. He said she had a key to his apartment and breakfasted with him there yesterday morning.

Reddin said it appeared the girl had been attacked in the apartment, with plashes of blood on the wall and stairway marking her flight. Her clothes were hanging in a closet.

Writer Tiffany Thayer Dies at 57 in Nantucket

Nantucket, Mass. — (AP) — Tiffany Thayer, 57, author of many novels including "Thirteen Men," a best seller of the 1920s, died here Sunday. He was secretary of the Fortean society of New York and was editor of Doubt, a quarterly magazine. He spent several years in the '30s in Hollywood writing for the movies.

Wage Issues Laid Aside in Steel Talks

Discussion to Start On Return of Head, Counsel Wednesday

New York —(AP)— Wage issues were laid aside again for today's negotiations in the 41-day-old steel strike.

Nonmoney phases of a new contract were before second-string teams representing the striking United Steelworkers Union of America and the industry.

Wage talks are scheduled to start again Wednesday when Union President David J. McDonald and Arthur J. Goldberg, the union's general counsel, rejoin the negotiations after a 2-week absence.

There was no indication of progress toward settlement in the near future.

Opposed Help

Cooper opposed suggestions for appointment of a public fact-finding board to help settle the strike.

Cooper was asked whether the Taft-Hartley act should be invoked to end the strike. He replied:

"In the event that we are not able to resolve it by free collective bargaining, I am for its treatment in accordance with whatever are the statutory remedies in our country for this kind of problem."

Under the Taft-Hartley act, President Eisenhower could declare the strike situation a national emergency and have the walkout halted for an 80-day cooling-off period.

Mitchell, who is serving as Eisenhower's fact-finder in the strike, said Saturday a special survey would begin this week on the strike's effects on employment in construction, mining, and the metal working phase in manufacturing.

The striking union seeks an increase of 15 cents an hour in each year of a new contract, plus fringe benefits. Prestrike wages averaged $3.11 an hour.

The industry, seeking a 1-year freeze on wages and benefits, contends any increase in labor costs would force a rise in steel prices and spur inflation.

Bar Association Opens 82nd Convention With Possible Court Fight

Bill of Rights Committee Says Decisions Did Not Impair Security

Miami Beach, Fla. — (AP) — The American Bar association opens its 82nd annual convention today with a possible fight over criticism of the U. S. supreme court hanging in the background.

The bar's bill of rights committee said a series of 24 court decisions involving internal security has not impaired the nation's security. Its report is to come before the association's policy-making body, the house of delegates.

Security Weakened

Last February at Chicago, the communist tactics committee of the ABA said its study of the same decisions showed "how our security has been weakened." The criticism was in a report on which the house of delegates took no action but it approved resolutions of the committee recommending that congress tighten security laws.

Joseph Harrison of Newark, N. J., chairman, said the report of the bill of rights committee has been warmly welcomed by some of the delegates here for the convention.

But J. Cleo Thompson of Dallas, a member of the bill of rights committee who dissented from its findings, said he had noted "quite a lot of feeling against the report."

He said he didn't think the sentiment of the house of delegates has changed since the communist tactics committee made the report in February.

Malone announced Sunday a joint move by the ABA and the U. S. department of justice to make disciplinary action "more certain and effective" when congressional investigations point to misconduct by attorneys.

Doctor to Return To Laos Hospital Despite Cancer

St. Louis—(AP)—Dr. Thomas A. Dooley says cancer may let him live only five or six years, but he is determined to return to embattled Laos.

He operates a hospital near the front lines of Laos' battle against communist rebels.

The 32-year - old physician said a growth removed from his chest has been diagnosed as malignant melanoma.

"The outlook for this type of cancer is bleak," he said as if he were talking about a common cold. "It usually means you have five or six years.

"I don't care what the outlook it. If it's six months or 16 years, I'm going back to Laos in November.

"The fate of Laos is more important than the Berlin crisis. The future of all southeast Asia rests with the outcome of the situation in Laos."

Dr. Dooley, who visited his mother here, flies to New York today for further diagnosis at the Sloan-Kettering Cancer Research center.

He expressed concern over communist reports in Laos that the American doctor had ducked out in "typical American" fashion.

SOFT RICH
LOW LUSTRE
HOUSE PAINT
for Shakes, Shingles, Siding, Trim
O'BRIEN'S 75 EXTERIOR EGGSHELL PAINT
FLAME
CHOICE OF MANY COLORS
$6.98 gallon $1.95 qt.
Homeowners everywhere are switching to low-lustre house paints because of the unusual beauty and richness which they impart. For the best, try O'Brien "75" Exterior Eggshell. Excellent for wood or masonry surfaces. Exceptional durability. Choice of White and many new colors.
Free Booklet
16 pages of decorating ideas for your home . . . Get your copy today!
POPE PAINT CO.
512 W. College
RE 3-1202
O'BRIEN PAINTS

Old Faithful All Right, but —

'Quake Steps Up Pace Of Geysers in Park

Yellowstone National Park, Wyo.—(AP)—Old Faithful is still on schedule, but last week's earthquake has apparently stepped up the pace of many geysers in Yellowstone National park.

A park official says they may or may not return to their old pattern.

Economic geyser, dormant for nearly half a century, was triggered into action. Its boiling water is killing trees which had grown up near its mouth. The trees are estimated to be 40 to 50 years old.

Morning, Fountain and Clepsydra geysers are among those which have increased their tempo since the quake last Monday night.

Large cracks around some of the geysers and changes in geyser activity led to closing the road through the lower geyser basin just north of Old Faithful.

Morning Glory pool and other hot springs turned murky after the quake, but now appear to be returning to normal. Giantess geyser, which usually plays two or three times per season for 12 to 36 hours, began erupting constantly following the quake.

Some of the parks thermal features, on the other hand, have become less active.

Grand geyser, which is larger than Old Faithful, has not been in action for several days. It normally erupts every nine hours.

Merrill D. Beal, park naturalist, said there is no change in Old Faithful's performance. He said the fountain paint pot in the lower geyser basin "has definitely increased" in activity. It appears to be working its way into a parking lot area, Beal said.

Prison Convict-Artists Make $5,000 on Exhibit

San Quentin, Calif. — (AP) — State prison convict- artists are some $5,000 richer for a 2-day exhibit of their talents.

The annual prison art show attracted more than 6,000 visitors over the weekend. Inmates sold 450 paintings, etchings and statuary.

Prices paid ranged from $4 to $75. The inmates get all but 10 per cent. That goes into the prison welfare fund which furnishes supplies for the exhibit.

State Teacher Killed

Aberdeen, Wash. — (AP) — Mrs. C. R. Nutt, 73, a vacationing schoolteacher from Plymouth, Wis., was killed and two other women were injured Saturday when their small foreign car overturned on a curve south of here.

For STEAKS Aged Properly
IT'S — Van Camps CLUB
• fine food • cocktail bar
• South Memorial Drive • Appleton, Wis.

YORK B-W BORG-WARNER
• Refrigeration
• AIR CONDITIONING
Call Anytime for Estimates!
Bassett Refrigeration Co.
Dial 3-6685 117 S. Locust St. Appleton

GUNDERSON'S COOKIE SPECIALS
(For Tuesday)
Honey Cookies ..... 2 doz. 29c
(Reg. 25c Doz.)
Date Nut Cookies .... 2 doz 39c
(Reg. 35c Doz.)
(At Our 532 N. Richmond Store Only)
GUNDERSON'S BAKERY
Ample Parking at All Times

FOOD FREEZER & REFRIGERATION SERVICE ANY MAKES
Call 3-1473
We Have Emergency Food Freezer Storage Facilities For Your Protection
Wooden Service Co.

LIFE INSURANCE
Family or Individual Coverage
BE SAFE — BE SURE
Call Now for Full Particulars!
See DON ZUELZKE for All Your Insurance Needs, Associated With
CARL ZUELZKE AGENCY
118 So. Appleton St. Phone 9-1166 Eves. 3-1373

THINKING ABOUT ALUMINUM SIDING?
FOR A FREE HONEST ESTIMATE
CALL
WISCONSIN ALUMINUM SALES
10 REASONS WHY IT PAYS TO CALL US
1—You Get Hastings Insulated Aluminum Siding
2—10 Year Warranty
3—Expert Installation
4—Choice of 6 Pastel Colors & White
5—Local Low Cost Bank Financing
6—Up to 5 Years to Pay
7—Year Round Reasonable Low Prices
8—You Deal With a Local Company (28 Years in Business in Appleton)
9—No High Pressure Big City Salesmen to Bother You
10—You Can Also Purchase Siding From Us and Install It Yourself
Chuck Schmidt's
WISCONSIN ALUMINUM SALES
1138 E. Wis. Ave. RE 4-5537
ALUMINUM IS OUR MIDDLE NAME

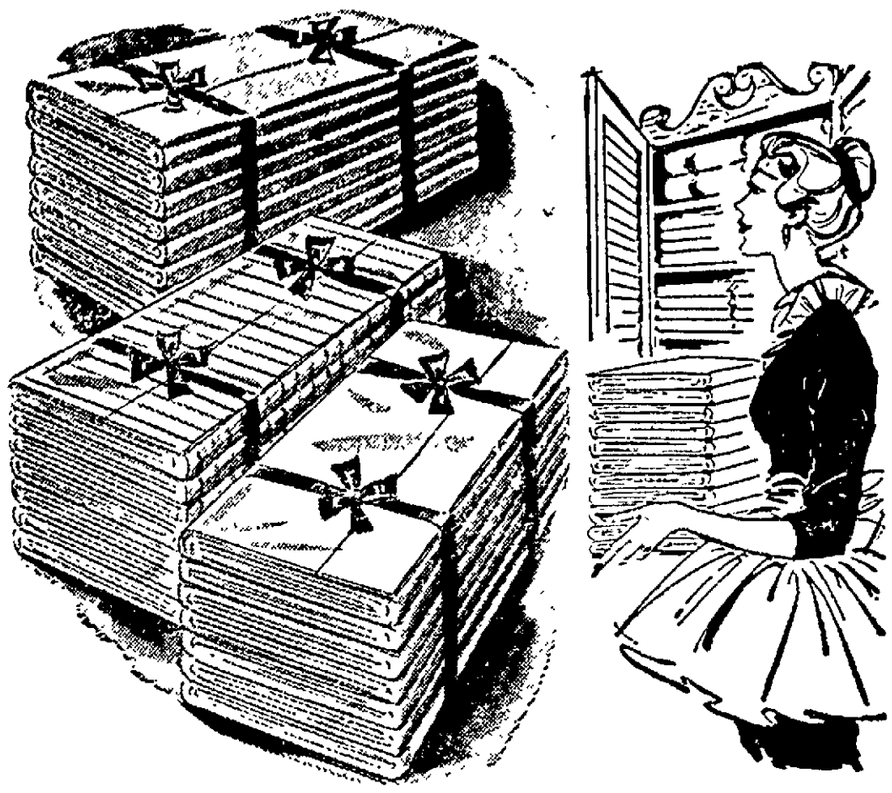

SAVE ON ALL SIZES SHEETS, CASES

OUR PRICES ARE EXTRA LOW! BEST QUALITY BRANDS!

CANNON'S FIRST QUALITY *all types*

STURDY 128-COUNT SNOWY WHITE MUSLINS

63 x 108 Inch **1.69**

72 x 108 Inch 1.79
81 x 108 Inch 1.98
90 x 108 Inch 2.19
42 x 36" Cases 45c
45 x 36" Cases 49c

FITTED MUSLIN SHEETS

Twin Bed Bottom .. 1.79
Twin Bed Top 2.19
Double Bed Bottom 1.98
Double Bed Top ... 2.39

COLORED SHEETS

CANNON FINE PERCALES COMBSPUN FOR EXTRA BEAUTY, COMFORT, WEAR

72 x 108" Flat or Twin Fitted Botton Sheets **2.69**

81 x 108" Flat or Double Bed Fitted Bottom Sheets **2.98**

42 x 38½" Cases 69c

Our most luxuriant type . . . over 186 thread count per square inch. Pink, yellow, green, aqua, turquoise colors.

DIAL 4-9811 for free home delivery!

WHITE COMBSPUN PERCALES OVER 186 THREADS PER SQ. INCH!

63 x 108" SHEETS ... **2.39**
72 x 108" ... 2.49
81 x 108" .. 2.69
90 x 108" .. 2.98

Our top quality with the luxuriant look and guaranteed long wear. Crisp all whites. Combspun, too.

Pillow Cases
42 x 38½" 59c
45 x 38½" 65c
38 x 36" 59c
For Foam Rubber Pillows

We Carry These Extra Length Sizes!

72 x 120 Inch 2.89
81 x 120 Inch 3.19
90 x 120 Inch 3.49
108 x 122½ Inch 4.95

Fitted White Percale Sheets

TWIN BED — bottom fitted .. 2.49
TWIN BED — top fitted 2.69
DOUBLE BED — bottom fitted 2.69
DOUBLE BED — top fitted ... 2.98

FITTED EXTRA Lengths—4" Longer Than Standard

TWIN bottom 2.69 DOUBLE 2.98

Fitted for Foam Rubber Mattresses

TWIN bottom 2.49 DOUBLE 2.69

Multi-Stripe Colored Percales

42 x 38½" CASES **98c**

72 x 108" Flat or Twin Bottom Fitted **2.98**
81 x 108" Flat or Double Bottom Fitted **3.95**

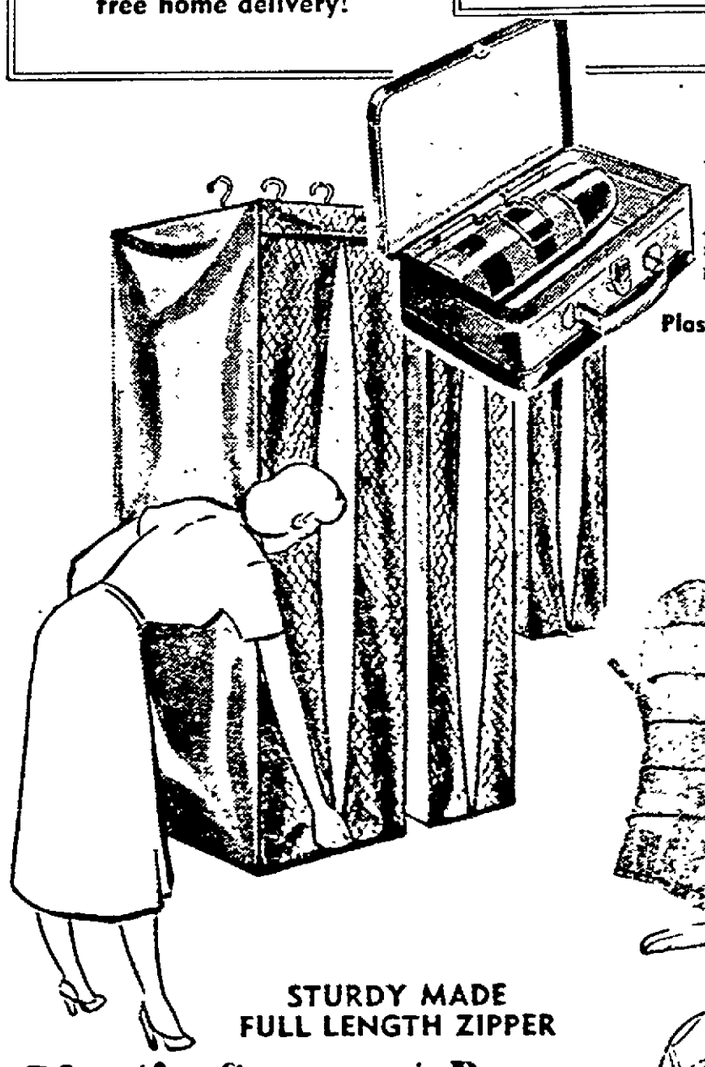

SCHOOL LUNCH KITS With VACUUM BOTTLE
1.98 to 2.98
Attractive metal and aluminum cases. New style easy-pour vacuum bottles.

Plastic Sandwich Boxes 25c
Plastic Pie Boxes 19c

STURDY MADE FULL LENGTH ZIPPER

Plastic Garment Bags

with easier to hang drop frame

- PINK
- YELLOW
- BLUE
- TURQUOISE
- GREEN

- 8 Garment Size
- Big 16 Garment

EITHER STYLE **1.98**

THE IMPROVED TYPE plastic garment bags with drop frame construction . . . makes it EASIER TO HANG GARMENTS — more head room and new non-rip grommets to help eliminate usual tearing. Full zippers.

SEE THESE Budget Buys

for the HOME AND BACK TO COLLEGE

Gloudemans
DEPARTMENT STORE
424-430 W. COLLEGE APPLETON
DIAL 4-9811

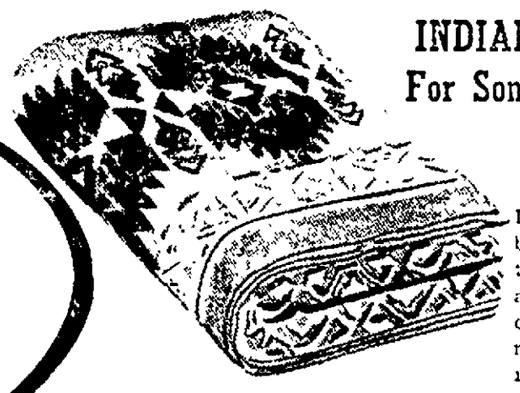

INDIAN TYPE BLANKETS
For Son's Room, Car, Picnics
3.98

LOW PRICED . . . and the type of blanket students' like to have on their dormitory beds . . . that boys and girls take on picnics, to games, etc. Rayon/Nylon blend . . . wine, navy predominating colors. 60 x 80 inch.

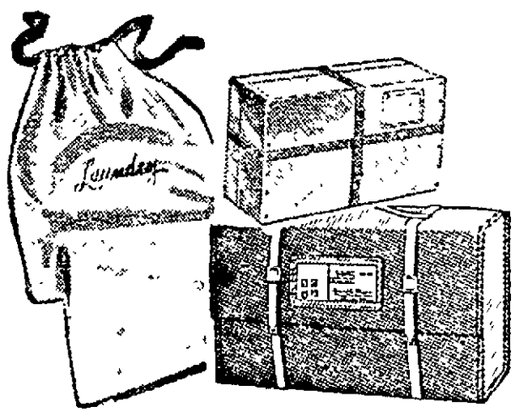

Heavy Drill
LAUNDRY BAGS 1.25

Extra large capacity size that's especially nice for students' use . . . 24 x 36 inch. Heavy metal eyelets and strong drawstring closing. Sturdy drill in ecru color.

Faribo "Highland" CASUAL ROBE

Cozy-Warm, Colorful, Fringed and 100% Wool
You'll love yours for games!
6.98

PURE WOOL ROBES that look far more expensive and are so serviceable . . . perfect to keep out cold breezes at the football game, outings, etc. Red plaids, green plaids, brown/gold plaids in 50 x 60 inch size. Ends are fringed. Dad! Give it for son's back-to-school gift.

Phone Orders Taken

Strong, Mailable
CANVAS CASES 2.50

200 lb. test corrugated fibre board fillers . . . autumn brown canvas covering with web straps as shown in illustration. Extra filler included.

Long Lasting, Lightweight
ALUMINUM CASES 5.98

Lightweight for mailing but tough, full 22 gauge aluminum reinforced with steel corners. One-inch web straps. Strong riveted construction. Roomy size.

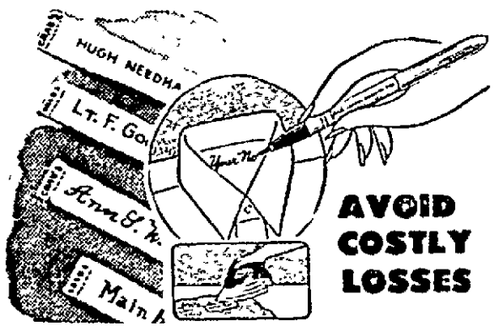

AVOID COSTLY LOSSES

6 DOZ. — Personalized
MARKING TAPES 1.25

12 Doz. 1.75

Your name imprinted in black or colors — may also be had with address at slight additional cost. Prevent loss of garments.

YORK — Laundry
MARKING PENCILS 1.00

Marks laundry as easily as using ordinary pen. Boil-proof. Perfect for school garments.
Refills 50c

Cannon "Salutation"
WASHABLE PLAID BEDSPREAD IN A CHOICE OF FINE COLORS

SPECIAL
Reg. 7.95 **5.95**

FULL AND TWIN sizes. Bold plaids with metallic threads that add artistic beauty . . . nugget brown, curry brown, apple red, evergreen, verdant blue colors. Shrink resistant. Washable and lint free. SAVE $2.

Bates "Kenmore" Plaids On Beige Ground

- Full, Twin Sizes **5.95**

GOOD VALUE SPREADS that are washable and made for good service from sturdy cotton. Red, brown, turquoise predominating plaids on subdued beige ground.

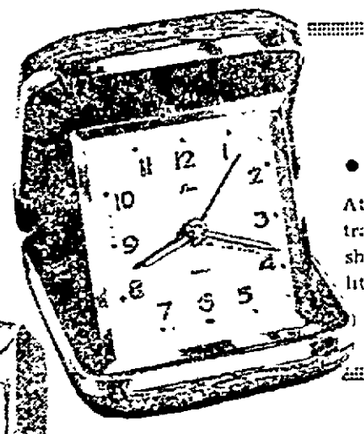

LUXURY TRAVEL ALARM IN UNBREAKABLE CASE

- White Harlequin
- Alligator **4.95** Plus Tax

Attractive on her school desk . . . nice for traveling because the case snaps compactly shut. Covered with white or brown Texalite 40 hour movement.

Luminous Dial

closet space EXTENDERS

Setwell Wood Pants Hangers ... 39c
Setwell Wood Skirt Hangers ... 25c
Setwell Wood Coat Hangers 39c
Setwell Combination Hangers 89c

Chrome Blouse Trees (6) .. 1.00
Skirt Hangers (5) . 1.00
Chrome Belt/Handbag Holders 1.98
Over Door Hangers . 50c
Delinter Clothes Brushes ... 1.00
Chrome Tie Racks (21) ... 1.00

Set-6 NEW Vinyl Coated Drip-Dry Washing Hangers
• Pink • Blue 69c

SHOE RACKS
6 Pr. Adult Size Unichrome 1.00
9 Pr. Chrome - Tubular .. 2.98

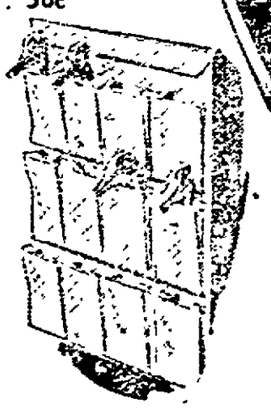

Closet Door 6 Pr. Plastic Shoe Bags $1

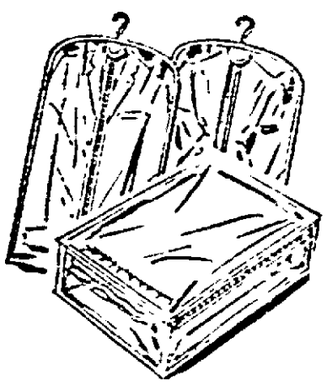

Sweater Bags .. 79c
Blanket Bags ... $1
Set-3 Suit, Coat Shoulder Covers . $1
Clear Plastic Suit Bags $1
63" Formal or Evening Gown Clear Plastic Bags .. 1.89

FOR GIRLS' ROOMS

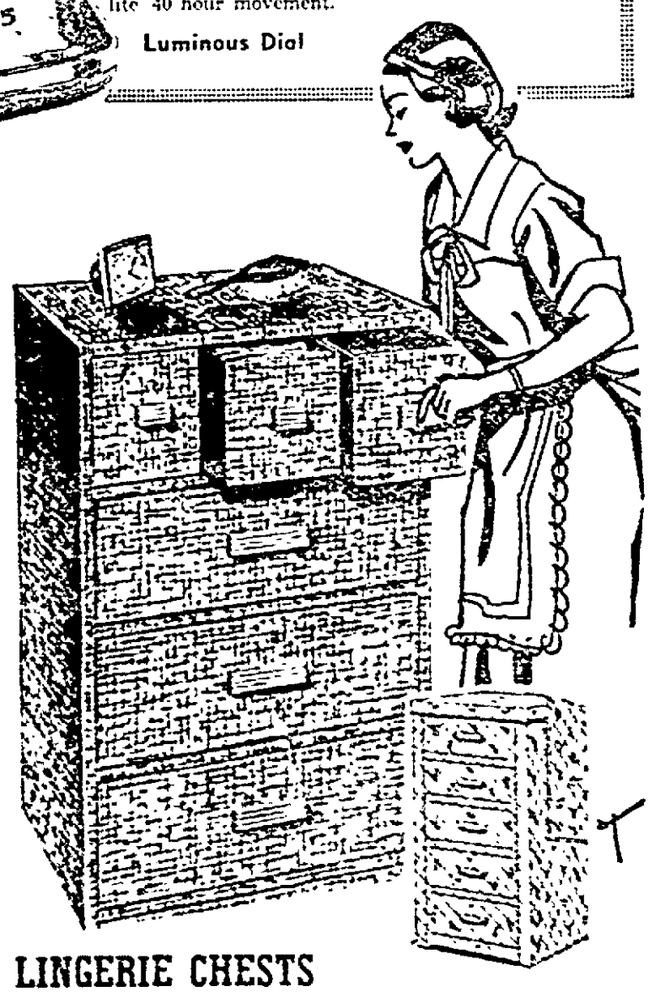

LINGERIE CHESTS

28 x 14 x 12 Inch Size **8.50**
35 x 15 x 12 Inch Size **7.50**

Roomy types to keep a multitude of things in order . . . lingerie, accessories, hankies, sweaters, nylon hosiery, shoes, etc. — a place for everything. Sturdy wood frame and neat looking. New type secure handles. Equally nice for homes. Furnished in carton.

APPLETON POST-CRESCENT

Monday, August 24, 1959

Labor and the Congress

Political historians a quarter-century from now may study with some amazement the year 1959. For during this year something very unusual has happened on the American political scene.

Organized labor (usually referred to as Labor with a capital "L") began to become politically "aware" in the late 1930's. Before that time it had generally followed Samuel Gompers' admonition to avoid becoming identified with any political party. In the 1940's and 1950's Labor assiduously worked on building a political machine: it formed committees and published books and pamphlets and harangued its members and rang doorbells and did the hundreds of other things connected with political action. The primary objective was to place enough members in Congress with a political debt to Labor so that we would have a "Labor Congress." The more long-range objective was eventually to capture the presidency; a third and less important goal was control of as many state legislatures as possible.

Throughout these years it became increasingly clear that these efforts were paying off. The Democratic party with which Labor had allied itself controlled Congress most of the time, and more and more of the Democratic members of Congress got there with the backing of Labor. And finally, in 1958, Labor won its biggest political victory to date — a Democratic landslide in the congressional elections, with Labor's friends winning in more districts than ever before — and Labor's foes toppling like tenpins all over the country. Labor's leaders crowed that they had arrived politically, and licked their chops over greater victories to come.

Yet in this "Labor Congress" Labor has found itself on the defensive more than ever before. The historian might expect such a Congress to be debating bills to give Labor more power; instead just the reverse has been the case. The biggest issue in this Congress has been what kind of legislation to pass to restrict Labor's power; whether any such legislation should be passed hardly has been the subject of debate. And finally the House of Representatives — the body which more than any other represents "the people" — passed the most restrictive bill of all those offered to it, and by an overwhelming vote.

How did all this come about? The explanation on the lips of most people is that the McClellan committee's exposures of crime and corruption in the union movement, combined with the arrogant "To Hell with them" attitude of Teamster Boss Jimmy Hoffa, have made the people and their representatives so angry with Labor's leadership that they have decided it is time to teach Labor a lesson. To some extent we agree with this, but we do not think it goes far enough. The reasons for Labor's political troubles lie deeper than that.

Labor went off the track a good many years ago when it began using tactics and weapons that it had no business using, and which were sure to backfire some day. Basically these were tactics and weapons that injured innocent parties — the jurisdictional strike, organizational picketing, refusal to handle "hot cargo" and the use of the secondary boycott. All the millions of words spoken and printed in defense of these tactics have not obliterated the fact that they are designed principally to build the power of Labor rather than to advance the welfare of laboring men and women. They are the arrogant tools of arrogant men, just as monopolistic practices and the building of trusts represented the arrogance of businessmen in an earlier day.

Labor has become a big business, employing thousands of men whose principal interest is to hold onto their jobs and build their empires ever bigger. We do not find it surprising that the Labor movement has gone through periods of being infiltrated by communists and racketeers, because those have been periods during which communism and gangsterism have been important influences in our national life. What has been distressing has been the "To Hell with the innocent party" — in other words, the public — attitude of men like George Meany, Walter Reuther and other honest, decent leaders of the Labor movement. This, we think, is the real reason why Labor is in such deep trouble today.

Salute to FWD

Next Saturday the state will honor the FWD corporation with a plaque presentation at the state fair on the occasion of the heavy-duty truck manufacturer's fiftieth anniversary.

Actually the honor is reflected on the entire Fox Valley area, for the large manufacturing firm at Clintonville is one of the organizations that typifies the actual ties that make this geographical designation truly a community.

FWD corporation grew out of the inspiration of a Clintonville mechanic, Otto Zachow, who decided the steep hills of turn-of-the-century Appleton could be better negotiated in vehicles with four powered wheels instead of two.

He once declared, "Who ever heard of a mule walkin' on only two legs?"

Once Zachow and his brother-in-law partner, William Besserdich, devised a way to elevate the idea into reality a Clintonville attorney, Walter A. Olen, organized the corporation to manufacture the vehicle.

Olen's managerial philosophy which served as the backbone of the Four Wheel Drive Auto company was, "Hire people who can do something better than you can, and then make it easy for them to do it the way you want it done."

From the time Zachow and Besserdich in 1909 turned out the first gasoline-fueled 4-wheel drive touring car — the "Battleship" that negotiated the 150-mile trip from Clintonville to West Allis this week — until today that philosophy has stood FWD in good stead.

And, those people live throughout the Fox valley area. At times FWD plants have occupied Fox Valley sites outside of Clintonville.

Saturday when FWD is honored by Alice in Dairyland the entire area can share in that honor without taking anything away from the firm that not only placed Clintonville on the map — it is known throughout the world where trucks are needed to do unusual work — but created the security and pride necessary for a community's growth.

FWD is a fine standard-bearer for the Fox Valley community. The corporation is a successful combination of creativity, hard business sense, humanitarianism and civic responsibility.

We are happy to add our congratulations to FWD whose beginnings are rooted in the difficulties of climbing an Appleton hill.

Defining Insanity

Back in 1724 an English court ruled that an Englishman could not be convicted of a crime if he "did not know what he was doing any more than a wilde beaste." About a hundred years later, when a man named M'Naghten was accused of trying to assassinate Sir Robert Peel, the British prime minister, the House of Lords asked a court for a ruling as to legal insanity. The decision, that an accused person must be able to tell the difference between right and wrong to be considered sane has been used in the British commonwealth ever since, and has been carried over into statute in some 30 of the United States.

But the New York State Bar association has recommended that a change be made to conform more closely to a different definition, used by federal courts and 14 states, concerning legal insanity. This is the "irrepressible impulse" angle now widely publicized through the book and movie, *Anatomy of a Murder*. In Wisconsin the ability to tell right from wrong is the determining feature; in Michigan a man has an out if he had a compulsion too strong to resist to commit the crime even though he knew it was wrong.

Psychologically speaking, the compulsion idea probably is more accurate as well as more lenient. Some people simply cannot keep from doing some things, whether it is taking one more drink, smoking to excess or flying into uncontrollable rages, despite their ability to know they are doing something contrary to their own interests. But the border between neurotic behavior of this sort and psychotic compulsion is difficult to determine. In Wisconsin for instance, this spring one woman was held too insane to stand trial for the murder of her two children, while a 17-year-old girl was tried and found innocent by reason of insanity of killing her parents. It is especially difficult to determine the matter of insanity for an act that is past.

Any changes in such a serious interpretation must be made with care. Critics of the "irresistible impulse" theory point to the abuse that may be made of the escape clause and also to the widely known differences of opinion among qualified psychiatrists.

But there is also an angle by which the public may be better protected and those who need treatment committed sooner. The man in New Jersey with a history of psychiatric abnormaley, who recently switched from strangling cats to shooting people, might never have been released from the mental hospital if a statute had backed up the obvious compulsion behind his earlier crimes. The victim of a brutal attack cares little whether his assailant didn't know right from wrong or just couldn't help himself.

Businessmen Have Problems Tripled By Tax Records

From The Ruleville, Miss., Record

We long for the carefree happy days when all a little businessman had to do was to look after his own business. He didn't have a payroll tax, a job insurance tax, a sales tax, a withholding tax to complicate the problem of keeping out of the red.

Nowadays in addition to the worries of conducting business, all kinds of time is consumed in keeping a set of books for the state and federal tax gatherers.

No More Fun for Missouri Firemen

From The St. Paul Pioneer Press

St. Joseph, Missouri, city council has forbidden the drivers of city fire trucks to exceed the speed limit when going to a fire. Shucks, does the council want to take away all the fun of being a fireman?

'Boy, the Fallout Is Terrific'

What Others are Saying

Teamsters' Publication Charges Editorial Smeared Union Labor

From the Wisconsin Teamster

The Green Bay Press Gazette, with its long history of anti-union news coverage and biased editorializing, could hardly be expected to be sympathetic to labor's position on pending congressional legislation. However, the Gazette went far out of its way to attack labor in an editorial Aug. 4, in which it discussed an exchange of letters between Representative John W. Byrnes of the 8th District and Emmett E. Terry, secretary-treasurer of Green Bay Local 75 and president of the Wisconsin Teamsters Joint Council 39.

The Gazette editorial reveals that it knows little or nothing about organized labor or about the labor bills now pending. For example it shows a complete ignorance of the true meaning and the real viciousness behind hot cargo clauses as well as recognition picketing.

It fails to mention, of course, that enactment of this type of legislation could easily spell the end of the union movement as we know it today. For under these restrictions, labor union members would be forced to cross picket lines of striking unions, and any strike, no matter how just or necessary, would be broken within a matter of hours.

The only positive protection labor unions have is the right to picket and if this is taken away then they will in effect become powerless and meaningless employe associations.

Another item in pending labor legislation which the Gazette ignores is one providing heavy fines and prison sentences for union officers who might quite properly reprimand union members at a meeting. For example, if some drunk gets up and disrupts the meeting and is told to sit down or be ejected that local union officer can, under the terms of pending legislation, be fined as high as $10,000 and sentenced to a prison term.

This, then, is the labor legislation which representative Byrnes is espousing. And the Gazette goes along by choosing to ignore anything fair and decent in its reporting. Instead it sides completely with those Big Business groups (including its own advertisers) who are using the current anti-labor hysteria as an opportunity of rendering the union movement helpless once and for all.

Fortunately, we believe there are enough trade union members and neighbors and friends who will recognize that their bread and butter and economic well-being lies, not on the side of the Green Bay Gazette, Representative Byrnes, and the Big Business giants, but on the side of the American trade union movement, whose only reason for existence has been and will be to continue the advancement of the American worker and his family.

Terry's letter to Representative Byrnes contained some solid arguments against the enactment of crippling labor legislation. The Green Bay Press Gazette completely ignored these arguments in is editorial. In so doing, it made it quite clear that it was interested not in presenting a fair evaluation of the two letters exchanged by the two men, but rather it was concerned only with adding one more smear attempt against the labor movement in general, and the Teamsters Union in particular.

(The editorial referred to also appeared in the Appleton Post-Crescent.—ED)

Machine May Beat Mankind to Moon

Washington — (AP) — The first "man" on the moon actually may be a mobile robot called a "mobot."

Planes-Aerospace, official publication of the Aerospace Industries Assn., says the "mobot" has been developed by a missile company for experimental tests in radioactive areas too dangerous for man.

The publication says the "mobot," equipped with flexible steel hands and television-camera eyes, is part of a full scale experimental program to measure effects of atomic radiations upon electronic components.

Under the Capitol Dome

Democrats Still Hope To Hike Bank Taxes

BY JOHN WYNGAARD

Madison — That hardy perennial of the Democratic party's list of political objectives — higher taxation of Wisconsin banks — failed again in the legislature this year but the argument is not yet concluded.

Wyngaard

Banking circles expect there will be a new round in the fight in the fall session, when the administration will bring in a bank franchise tax bill as an alternative and will hope to pass it.

Relatively few technical taxation issues in Wisconsin have had the debate and publicity since William Proxmire came into sight a decade ago and started talking about the alleged favoritism of the tax laws with respect to taxation of the income of banking companies.

And scarcely any issue in the field has been so widely misunderstood.

Stated as simply as possible, there are those who feel that banks as corporations have an unfair advantage in that they typically have a substantial proportion of tax exempt income — deriving from U. S. government securities — and at the same time are able to write off their gross expenses against their smaller remaining net taxable income.

THE DIFFICULTIES

While it is quite true that a banking company has an advantage on the face of it, with respect to its state income tax-liability, against a retailing corporation, as an example, the banks also have a point when they reply that the cost of handling government securities is comparatively small and that differential should be recognized in adjusting their tax liabilities. In fact, the Democratic state administration recognized that argument when its latest tax bill conceded a tax discount, in effect, for government security income.

But it has been infrequently acknowledged that the bank tax bill as written would not affect other persons and corporations who also gain in their state tax status because of the exemption from taxation of government security earnings. A manufacturing corporation, for example, might well have temporary investments in U. S. securities, as might an individual operating as a capitalist.

Nor is the problem easily handled through the franchise tax that often is offered as an alternative, and reportedly will be put before the legislature in the fall by the state administration.

A franchise tax applying only to banks would be of very doubtful validity, it may be supposed. But a francise tax applying to all corporations, if it was of sufficient weight to get any appreciable income from the banks, would be a violation of the apparent intention to avoid higher tax costs for Wisconsin corporations as a whole.

OTHER EXEMPTIONS

The politicians who worry about a possible tax break for banks are also curiously astigmatic toward the obvious tax advantages of other and competing financial institutions. The savings and loan associations, for example, are regarded by the banks as their chief competitors. But there is no movement in the legislature to tax them.

Some of the largest insurance corporations in Wisconsin enjoy a state tax exempt status, because the legislature adheres to the policy established generations ago when lawmakers wanted to encourage and foster small mutual insurance organizations and other cooperatives.

There is something ironic about the concern for the tax privilege of a small country bank, as well as the big bank, when some of the insurance organizations which are a hundred times larger are immune from such political discussions and agitation.

Gov. Nelson a few months ago toyed with an idea for taxing the large exempt insurance companies, but changed his mind for reasons best known to himself.

Finally, it may be worth nothing that if the federal debt structure had not risen to such a dominant position in the national economy, the banks wouldn't hold so many of the government's bonds and this troublesome political question wouldn't have occurred to annoy the legislators at Madison.

Modern Youngsters Miss Sight of Bunch Of Bananas on Hook

Fro mthe Windsor, Ont., Star

Modern youngsters are missing one of the real enjoyments their counterparts of earlier generations had — inspecting a large bunch of bananas hanging from a hook in the ceiling of the general store.

Nowadays one sees bananas in neat packages, containg a half dozen or so wrapped in cellophane.

The old style merchandizing may have been less sanitary, but at least the big bunches of bananas did give a lad an idea how bananas grow. If he had an active imagination he could imagine a large tree, in a tropical clime, liberally hung with such bunches.

Unpleasant Odors In Cooking Beef

Madison, Wis. —(AP)— Food connoisseurs may be surprised to learn that hydrogen sulfide — source of the classic "rotten egg" smell — and ammonia are among compounds present in the aroma of cooked beef.

This was discovered by biochemistry Professor Frank M. Strong and graduate student Mao Yueh of the University of Wisconsin.

The two normally unpleasant odors were found in exceedingly small amounts in the beef aroma.

Looking Backward

Buggy Accident on Pearl Street

79 YEARS AGO

Quoted from the Appleton Crescent for the week of Aug. 28, 1880.

On Friday evening of last week, Mr and Mrs Edward Sperry of this city started for Neenah in a buggy, but when near the head of Pearl Street, both parties were thrown out of the buggy which was upset.

Mr. Sperry escaped with a bruised shoulder and head and other slight injuries which did not disable him for more than a day or two. Mrs. Sperry was less fortunate, having been thrown violently against the stone wall on the east side of the street, sustaining a severe and painful injury to her spine from which she is yet suffering greatly. In addition, she was bruised and cut about the face and head, on both arms and in several parts of her body.

Considering the nature of the accident it is fortunate that the case is not a more serious one.

Mr. Sperry resides on Morrison Street and is an employe of the Furnace company.

25 YEARS AGO

Monday, Aug. 20, 1934

Al Capone, America's public Enemy No. 1 long before the world had ever heard of John Dillinger, was on his way to a new prison home. He was being transferred, with great secrecy, from Atlanta penitentiary to the new Alcatraz prison in San Francisco bay — the prison federal authorities call "impregnable."

Arthur Malchow, Appleton, received several first prizes for dahlias at the Kaukauna and Menasha flower shows the previous week. He took first prize for perfection at Kaukauna and won two first prizes in Menasha, also for perfection.

Edward Delrow was leader at the meeting of Baptist Young People's Union Sunday at the church. The topic was What I Have Worth Sharing with Others.

First prize of $100 was won by the Menasha St. Mary High school band in competion at the Elks state convention at Manitowoc Saturday. The organization was directed by Galen W. Luser.

10 YEARS AGO

Monday, Aug. 22, 1949

About 450 spectators watched Eileen Allen, Richmond playground, and Billy Simpson, Washington playground, crowned queen and king of all the city playgrounds at ceremonies at Pierce park.

Miss Alvina Abl, president, and Miss Lucille Lillge, chairman of the legislative committee, of the Appleton Business and Professional Women's club, returned from the ninth leadership conference of the Wisconsin Federation of Business and Professional Women, at Hotel Stoddard, LaCrosse, Saturday and Sunday.

Carl Steinbach, New London, was to represent the morning at the twenty-first state of Wisconsin Tuesday annual national meeting of the American Institute of Cooperation on the Campus of the University of Wisconsin, Madison.

Roland Winter, Appleton, was elected president of the Bohl-Winter families at a reunion at Telulah park. Other officers elected were Julius Kopplin, Appleton, vice president, and Mrs. John Muenster, route 3, Appleton, secretary and treasurer.

The Neenah swimming pool team won the Fox river valley invitational swimming meet.

Potomac Fever — by Fletcher Knebel

You don't catch Republicans squabbling over convention seats like the Democrats. Republicans would rather stand—preferably on the Democratic platform.

• • •

Sen. Mansfield says if anything happens to Khrushchev while he's here, "We're in the soup." Or more accurately—we're in the borscht.

• • •

Gen. Wedemeyer backs J. Edgar Hoover for president. That's an amateur politician for you—starting off by throwing away the crime vote.

• • •

Sec. Mitchell's facts will enable every American to decide who's right in the steel strike—provided he can afford an IBM computer.

• • •

Ten satellites are whizzing in space. So many diversions these days, a man can't keep his mind on sex.

• • •

One step at a time is the motto in politics. As one veteran puts it: "I'll double-cross that bridge when I come to it."

• • •

Electrical union President Carey vows defeat of 229 congressmen. One congressman can't understand it. The only time he opposes labor is when he has to do it himself.

GRIN AND BEAR IT — By Lichty

"Doesn't ANYONE ever have such a terrible week and that they'd rather NOT talk about it?"

h.c. Prange Co.

Bring natural looking color to grey hair!

You need not be gray!

Men, women, young or old! Grecian Formula 16 changes gray hair to natural looking color!

. . . you need not be gray! Within 10 days to 3 weeks, your friends will notice a younger looking you. Thereafter, occasional attention with Grecian Formula 16 will keep vibrant color in your hair. Not a rinse, not a coal tar dye, but a clear, colorless liquid. Follow simple directions for safe home application.

* Perfected and successfully used in Greece for over 30 years. Now guaranteed by its American manufacturers.

Trial Size	Economy Size
3.50 plus tax	6.50 plus tax
4 oz. bottle	8 oz. bottle

Cosmetics — Prange's Street Floor

Use Your P.R.C.A.

Prange Revolving Credit Account! It's so easy to buy what you need, when you need it . . . and pay in simple divided payments.

Your Money's Worth

New Cycle Looms For Dollar Stability

BY SYLVIA PORTER

Our country now has the best chance in 20 years to kick inflation in its evil, fat face and give it a licking from which it won't revive for an indefinite period.

Porter

This is a prospect of profound bread-and-butter importance to every American family weary of the ever-climbing price level and praying for at least a leveling-off in the cost of living.

Gradually but clearly, the forces making it possible to submit this reassuring report have been building up. When they are pulled together and put into a single list, they create an impressive pattern for emerging price stability. Specifically—

The Federal budget is in balance. The exact figures don't matter. What does matter is that in the next 12 months, the government's outgo will be approximating its income in contrast to the record peacetime deficit of $12.5 billion in the 12 months just ended. The government will not be pouring extra billions into the business stream, thereby adding to price pressures. The budget will be a "neutral" force in the inflation pattern.

Money is tight and expensive. The Federal Reserve System has been deliberately clamping down on the availability of credit and helping to push up the cost of borrowing. It's still pursuing this policy. What this means is that not all who want to borrow to finance countless varieties of business and personal projects will be able to get the cash or be able to pay the asking price.

Competition among American businessmen for our dollar is intense. When a manufacturer knows there are plenty of other manufacturers wooing his customers, he naturally thinks hard about price hikes which might send his customers to his competitors.

Goods Soaring

Competition from foreign producers of goods is soaring. To many businessmen, the rising flood of quality imports of goods from Europe and Japan is a deeply disturbing threat, even a menace. To the American consumer, though, the flood of imports is a mighty force for stable prices, and a way to control the cost of living.

Demand for U. S. goods abroad is slackening. In the years when U. S. makers of goods could sell all they could produce at home and abroad, they didn't hesitate to charge higher prices. But as West Europe has built its modern postwar plants, it has become increainsgly capable of supplying itself with the goods it needs and increasingly independent of us. The slackening demand for our goods in foreign lands is a sobering influence on prices.

Our country has a greater capacity to produce than ever before. During the '40s and the first half of the '50s we just didn't have enough capacity to turn out all the goods needed and prices rose steadily on what could be produced. But now our country is dotted with a record number of new plants and the factories are much more efficient too. This is a mighty force for stabilization in prices.

The whole world has become inflation-conscious and there is a rising determination to control it.

This was not the psychology or attitude in the first postwar years. But the world has become progressively disenchanted with waves of inflation. For some time now, the economic battle-cry in West Europe has been "Hold the line!" and resentment in our country also has been spreading. Against this background, another dangerously inflationary wage spiral doesn't appear at all likely.

(Copyright 1959)

Tax Division Asks Support From Nelson

Can't Keep Up Pace to Supervise Local Assessment

Post-Crescent Madison Bureau

Madison — The state department of taxation has asked Gov. Gaylord Nelson for backing in beefing up its property tax division to protect accurate distribution in a time of rapidly changing valuations.

Harry Harder, state tax commissioner, told the governor's financial aides at a hearing here that his property tax section is unable to maintain the pace of local assessment supervision required by law. He reported at a preliminary budget hearing.

The law requires the state department to establish "true values" in each county at intervals of six years to apportion state and county tax levies among the local tax districts, distribute many local school taxes, measure bonding capacity and many other purposes.

But work is lagging, and in some sections such revaluation is now made at intervals of as much as nine years, he disclosed.

Harder emphasized the importance of accurate state supervision for fair distribution of an increasing property tax burden.

He asked for authorization to set up a new field office for northwestern Wisconsin, centered at Barron in Barron county, to reduce the supervision area now accounted for by four existing offices in Fond du Lac, Wausau, Milwaukee and Sparta.

He said most complaints about local tax assessment practices have come from the far northwestern part of the state.

The total state tax program also is at the mercy of local assessors, and when some of them are careless or inefficient, the integrity of the whole depends upon the periodical state revaluations, he pointed out.

STOP! Don't Go Near The Water Without

Bathe 'n Glow!

Bathe Away Sunburn Discomfort! Tan Gloriously!

Keep your skin lovely with magic Bathe 'n Glow. Keeps your skin soft, smooth, even in **Harsh water! Hot wind! Summer sun!**

Just spray on miraculous magic Bathe 'n Glow. Protect your delicate skin from harsh summer weather. Help yourself tan smoothly, beautifully. Take it to the beach or pool. It actually makes Ocean Water feel softer. Use it when you swim, bath or shower. It's magic!

Spray Mist can **3.50**

Bottles 1.75

Double-Size $3

Bathe 'n Glow®

Money-Saving Special!

Home 'N Holiday Kit only 1.75

Bottle Bathe 'n Glow plus 8 FREE Travel Bathets

Cosmetics — Prange's Street Floor

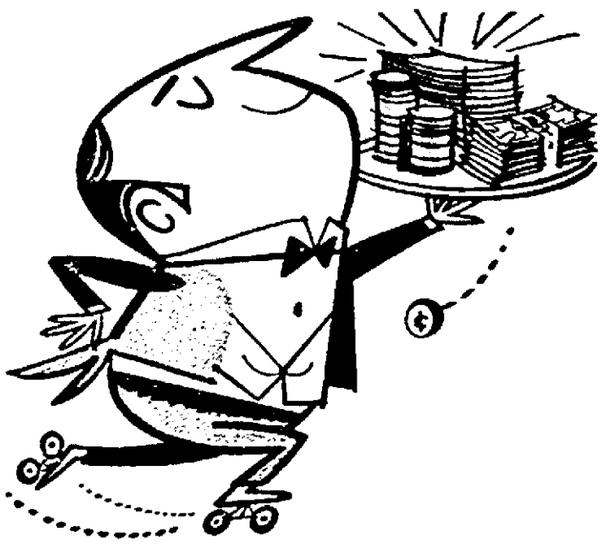

Get prompt loan service and money...

borrow from **THORP**

Nine out of every ten people who come to Thorp *get the money*. Promptly! For even swifter loan service, telephone ahead and your cash will be waiting for you.

When it comes to money — $50 to $5000 or more for any good reason — come to friendly, courteous Thorp Finance.

OFFICES LOCATED IN:

Neenah	Clintonville	Waupaca
120 N. Commercial St.	45 So. Main St.	205 Main St.
Phone: PA 2-3393	Phone: VA 3-3183	Phone: 851

THORP FINANCE CORPORATION

a business born of confidence in people

h.c. Prange Co.

latest fashion release...

Camel leads the pack!

Camel is returning as the big color of fall! The color that wardrobes should be built around. It's worth walking a mile to see the Jantzen caravan — dresses, sweaters, skirts and pants.

Here, camel-and-grey
"Gambler Checks" wool skirt 15.98.
"Heart Strings" nautical sweater 10.98.
Camel with white in the
"Snowbound" cardigan 13.98, and
"Thatcher Tweed" skirt 14.98.
"Magic Flute" slip-on 8.98, with knit
"Sweater Leggin's" 11.98.
Made of Jantzen's new wool and Acrilan blend.

Sportswear — Prange's Fourth Floor

We Invite you to open a

Prange Revolving Credit Account

Buy your new fashions the easy way...pay a small amount each month.

Xavier High Dedicated as Throngs Attend

Open House Draws Estimated 10,000 People to School

Throngs of visitors toured the new Xavier Catholic High school Sunday afternoon as the $1,600,000 educational plant was blessed in special ceremonies.

Rows and rows of cars clogged nearby streets and a continuous stream of people jammed corridors of the school. The scheduled 1 to 6 p.m. open house ran an extra hour to accommodate the crowds.

The Most Rev. Stanislaus V. Bona, bishop of the Green Bay diocese, headed the official list of church delegates. Bishop Bona presided at the laying of the cornerstone and applied the trowel sealing newspaper clippings of the school's progress in Appleton.

Tours School

Pastors from the city's Catholic parishes assisted him at that ceremony and toured the school with him as he blessed crucifixes in the classrooms and the rooms. Benediction of the Blessed Sacrament followed. Bishop Bona also gave a short speech in the school auditorium.

Teachers' residences for the Christian Brothers and Franciscan Sisters of Christian Charity also were blessed.

Afternoon ceremonies were concluded with a 6 p.m. dinner at St. Mary Catholic grade school for more than 200 church officials, invited guests, nuns, brothers and general chairman of the drive and building fund committees.

Heavy Traffic

Traffic Sgt. John Gosch said that city traffic officers working in shifts handled the crowds. Between 8,000 and 10,000 people, Gosch estimated, attended the ceremonies in a steady flow of traffic most of Sunday afternoon.

The school will open Sept. 1.

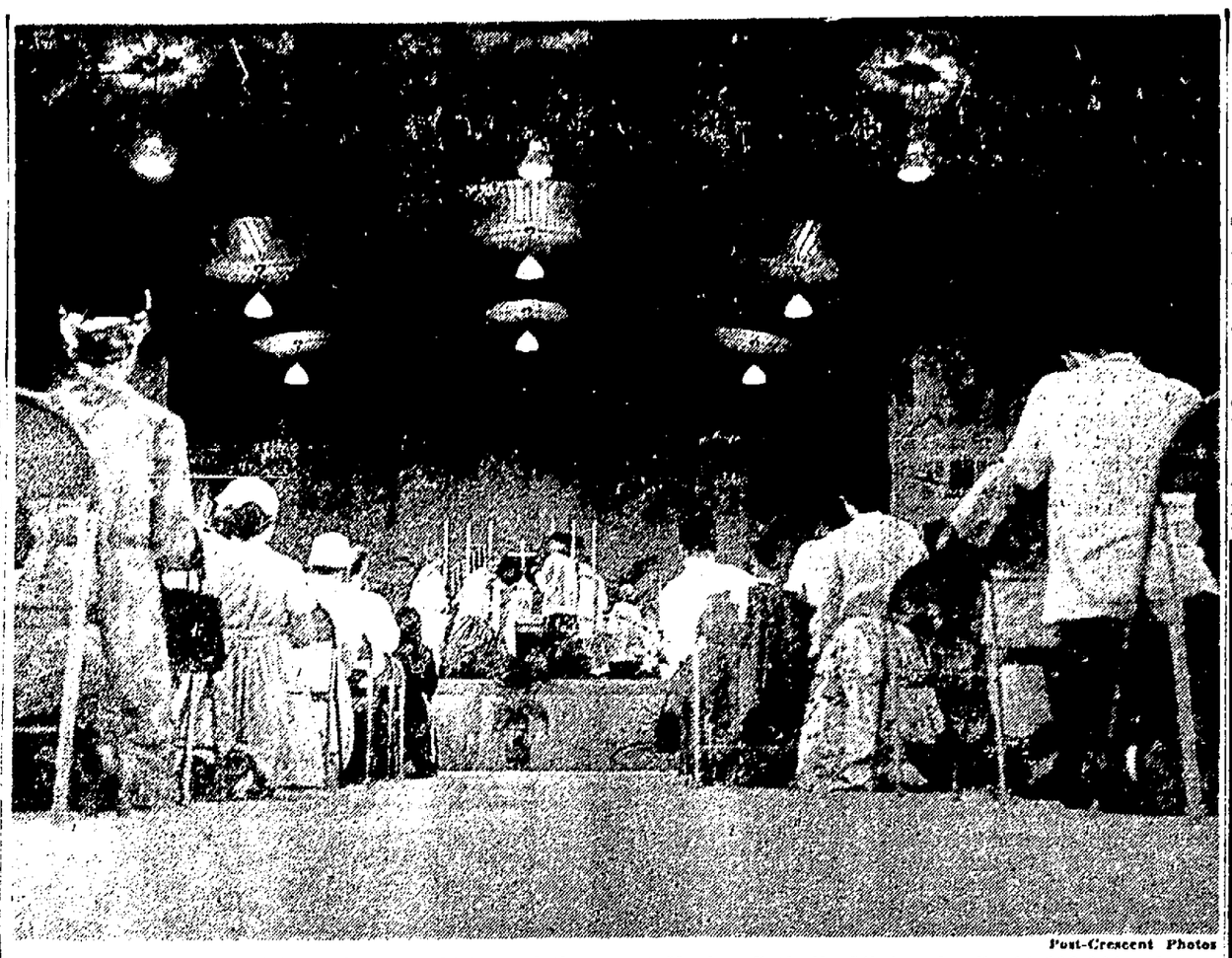

Post-Crescent Photos

The Most Rev. Stanislaus V. Bona, bishop of the Green Bay Diocese, appears in a human frame, part of the crowd which attended Benediction of the Blessed Sacrament in Sunday afternoon ceremonies at Xavier Catholic High school's $1,600,000 educational plant. Bishop Bona also gave a brief sermon during the ceremonies.

Mortar Is Laid on the Cornerstone of the new Xavier Catholic High school by the Most Rev. Stanislaus V. Bona, bishop of the Green Bay diocese, during dedication ceremonies Sunday. With Bishop Bona are, from left, Rev. Adam Grill, pastor of St. Mary grade school and treasurer of the high school corporation; Rev. Kenneth Barnes, O.F.M., Cap., pastor of St. Joseph and corporation secretary; Rev. Richard Keller, pastor of St. Pius X and corporation vice president, and Rev. Lyle Peyovick, O.F.M., Cap., assistant pastor at St. Joseph. Bottom, part of the crowd that thronged the school throughout the open house, jams into the girls' section Sunday. Bishop Bona was nearby, blessing one of the classrooms.

Judge Schedules Sixteen Actions In Probate Court

Sixteen probate actions are on the calendar of County Judge Stanley A. Staidl this week.

They include:

Admitting to probate the will of Anna Breuer.

Termination of joint tenancies in the estates of Alma Wichmann and Earl Keesler.

Approval of sale of real estate in the estates of Frank Fox and Lizzy Housey.

Hearings into claims against the estates of Edith C. Armbruster, William J. Marx, Anna Van Laarhoven, Anna Stapel, Peter J. Wiegand, Alvin Krause, the Rev. Herbert Littel and Louise Bloy.

Final accounting of the estates of Winnie Neff, Jule K. Jackson and Anna M. Myse.

ADVERTISEMENT

Mother Sentenced to 10 to 20 Years Hard Labor

because of a Bed Wetter in your home; can now be freed of the serious tension.

Now the average child trains in less than a month to sleep completely dry all night. What a blessing! The information is free as a public service. Write DRY BED, Box 14, APC, Hales Corners, Wisconsin. Enclose a stamped, self - addressed envelope, please.

'Battleship' On Time for Fair Journey

50-Year-Old Car Traveling From FWD To West Allis

Clintonville — FWD Corporation's pioneer touring car, "Battleship," moved out of Clintonville this morning under police and fire department escort right on schedule at 9:30.

The 50-year-old touring car was scheduled to make the 150-mile trip to the state fair today as a part of the heavy-duty truck manufacturer's golden anniversary celebration.

The first gasoline fueled 4-wheel drive automobile was driven by Joseph Leyrer, a master mechanic with 45 years of service at FWD. Riding as co-pilot was Clarence Verch, FWD service man.

Shelby Croucher, Brady company representative, was the passenger. All were dressed in turn-of-the-century dusters, goggles and caps. Jay Joslyn, Post-Crescent state editor, joined the party in Appleton.

Police Escort

Escort duty by the police and fire equipment was turned over to Capt. Royal Myhill of the Waupaca county patrol at the city limits. The touring car, powered by a 45-horsepower engine, was to be escorted through the Fox Cities area.

FWD dignitaries seeing "Battleship" off included James A. Driessen, executive vice president; G. F. De Coursin, marketing vice president; G. B. Simonds, engineering vice president; A. J. Danley, director of public relations, and Arthur Laack, director of advertising and sales promotion.

The state fair will honor FWD Saturday night prior to the Tennessee Ernie Ford show with a presentation of a plaque by Alice in Dairyland and the display of special pyrotechnic set pieces.

Lunt to Direct Touring Version of 'The Visit'

New York —(AP)— Alfred Lunt is directing "The Visit" in which he and his wife, Lynn Fontanne, go on a 15-city tour in September. It was staged on Broadway with the same team by Peter Brook.

The travels of the prize-winning drama is the first venture of the production unit created by the Theatre Guild-American Theatre society and the Council of the Living Theatre to augment the supply of shows for the road.

Theater Secures Funds To Continue Program

New York —(AP)— Funds for another three years of operation have been secured by the Phoenix theater after an intensive campaign.

The Phoenix, dedicated to developing both repertory and being a showcase for unusual shows, received guarantees of two $75,000 grants from foundations if the producers could get the public support of 9,000 subscribers. The drive obtained 9,030.

Storm Soaks Huge Fair Crowd; Lightning Knocks Out Power

Milwaukee —(AP)— Over 98,000 persons braved the heat and humidity—plus an unexpected thunderstorm—to visit the Wisconsin State fair Sunday.

The official count at the turnstiles was 98,270, the largest crowd since the exposition opened its 10-day run Friday.

The storm struck with little warning, sending the crowd running for shelter as the torrents of rain swept over the area.

Several inches of water gurgled along the midway in some sections. Persons stranded on amusement rides when the rains came were soaked.

Strikes Line

A high voltage line supplying electricity to much of the park was knocked down but power company workmen restored service within half an hour.

Fair officials temporarily halted a 150-mile national championship stock car race and canceled the afternoon performance of the Ringling Brothers circus.

The last of 20 persons hospitalized by food poisoning Saturday was scheduled to be released from County General hospital today. Medical aids said Mrs. Estelle Dowowskin, Milwaukee, was in good condition. The restaurant blamed for the food poisoning was closed by order of the state board of health.

FOR THE FIRST TIME EVER . . .

837 Coil VERTEPEDIC

INNERSPRING MATTRESS

Double Luxury by King Koil

SUPER EXTRA FIRM MATTRESS DOUBLE CUSHIONED OVER 837 PRESSURIZED COILS – It's A Mattress Value Second To None.

$37.88

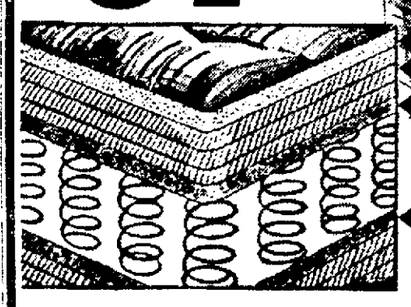

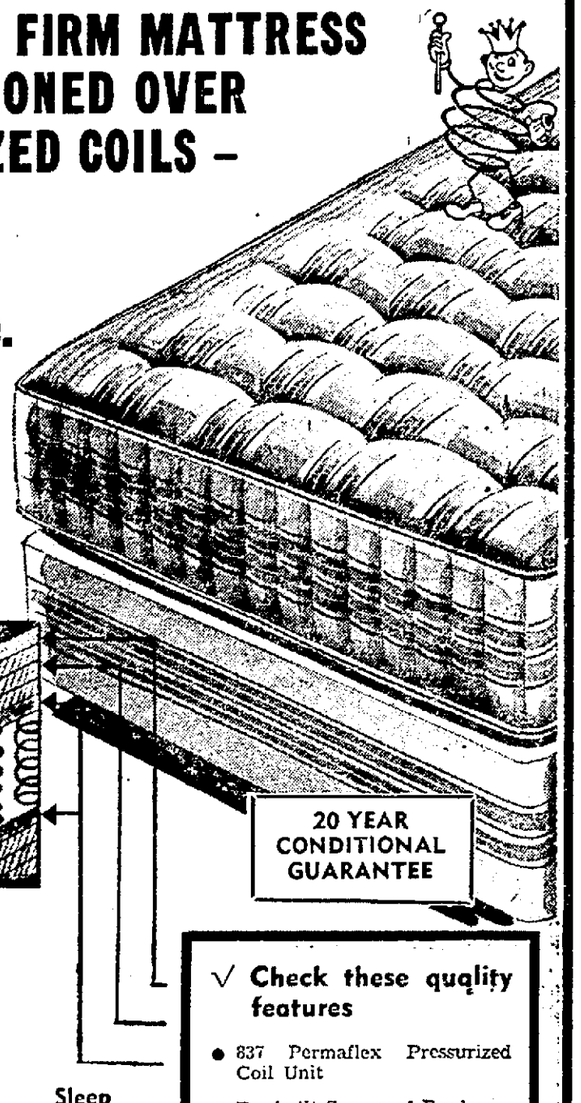

20 YEAR CONDITIONAL GUARANTEE

Designed to Meet Recommendations of Leading Orthopedic Surgeons

Doctor's Own Words . . .

(From letters in our files. For professional reasons, only initials are given.)

Dr. A.T.W. writes: "To state that it (King Koil) is a good mattress is the understatement of the year. It is the grandest thing we have ever slept on, barring none. We certainly sleep better and awaken so refreshed."

Writes Dr. B.L.R.: "I have for years recommended firmer mattresses for my patients and since sleeping on your very fine King Koil I can without reservations recommend your products to them."

Sleep Cooler On A King Koil Innerspring

√ Check these quality features

- 837 Permaflex Pressurized Coil Unit
- Pre-built Sag-proof Border
- Upholstered with Heavy Layers of Cotton Felt and Sisal
- Edge to Edge. No Side Sway
- 4 Air Vents for Proper Ventilation

NONE FINER NONE BETTER THAN KING KOIL

for 'round the clock living . . .

King Koil MAJESTIC DAVENBED

with beautiful, Nylon Frieze Cover!

With Innerspring Mattress

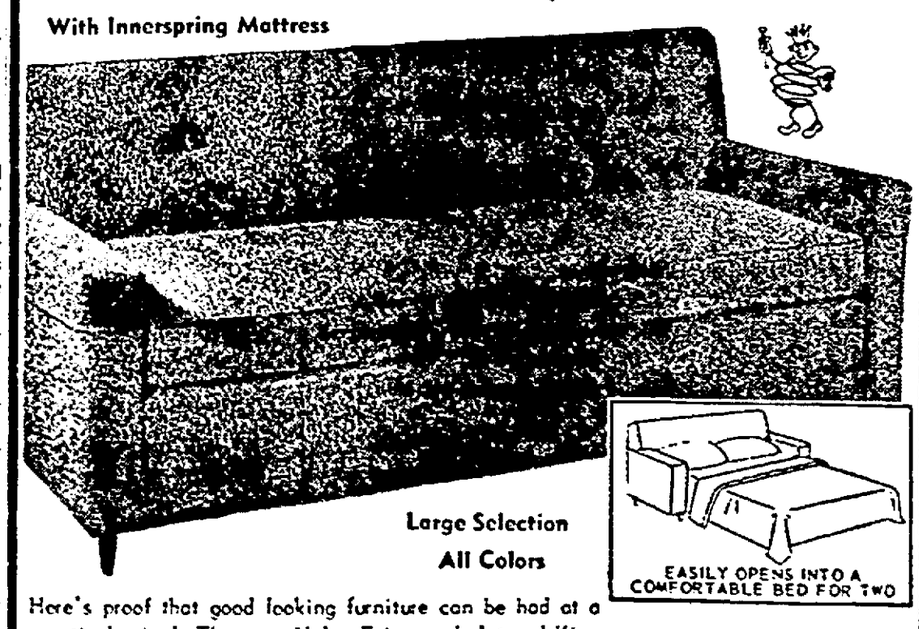

Large Selection All Colors

EASILY OPENS INTO A COMFORTABLE BED FOR TWO

Here's proof that good looking furniture can be had at a practical price! The new, Nylon Frieze upholstered King Koil Majestic Davenbed is a handsome, attractive living room sofa...only you know that it conceals a quality King Koil mattress and that at night it easily opens into a comfortable full size bed for two. See this VALUE PACKED KING KOIL MAJESTIC DAVENBED AT...

$158

Regularly $198 – Now Only . . .

30-60-90 DAYS SAME AS CASH

H. E. JENKINS Furniture and Sleep Shop

Are you short of storage space?

Make your basement safe and useful with an Electric DEHUMIDIFIER

• Make that extra basement space safe for storage. Remove damaging moisture this sure, modern way. Buy an electric dehumidifier from your dealer

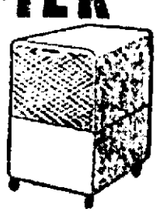

SEE YOUR DEALER OR THE WISCONSIN MICHIGAN POWER COMPANY

EP—30

FINAL CIRCUS TUES. MAT. & NITE

Daily Mat. 2:30 P.M. — Eve. 7:00 P.M.

WISCONSIN STATE FAIR

MILWAUKEE AUGUST 24-30

Ringling Bros and Barnum & Bailey CIRCUS

GREATEST SHOW ON EARTH

AUG. 24-25 2 BIG SHOWS

Tennessee Ernie Ford Show AUG. 26-30

COME TWICE TO SEE IT ALL

THRILL IN VISITING THE NEW IDEA HOME

AUTO RACES August 27-29 30

ATTERBURY HORNBECK

PLUS: AGRICULTURE, INDUSTRY, FLOWER SHOW, CATTLE, HORSES, SHEEP, SWINE, CROPS, POULTRY, ART, CRAFTS & PHOTOGRAPHY, HOME ECONOMICS, CONSERVATION, JUNIOR FAIR, MIDWAY FIREWORKS

MISSILE SHOW

To Place a Want-Ad Dial 3-4411

Similar Planning Proposals Differ By $68,000 Cost

Original Price Was $72,000; Now Ask $140,000 to Do Entire Job

Little difference, except $68,000 and an offer to replace the present Fox Valley regional planning director, is seen between two proposals by an Indianapolis firm to draw up a regional master plan.

In March, 1958, Kenneth L. Schellie and Associates, Inc., offered to furnish data only to Director Clarence Hammond for $72,000. July 30, it offered to do the entire job for $140,000.

The difference is that Schellie now would employ a full-time planner, replacing Hammond, and prepare all final reports, formerly left to Hammond to prepare.

Schellie also would offer its services after the final reports are complete, to follow up with an educational and public relations campaign and carry out recommendations.

Firm Has New Name

The latest proposal was offered by Kenneth L. Schellie and Associates, Inc., a new name for Metropolitan Planners, Inc. to Neenah Mayor Chester S. Bell. It was approved by the regional planning executive committee Thursday and will be voted on by each member municipality.

Appleton's council will hold an informal public meeting at 7:30 p. m. Wednesday at city hall to discuss the new plan. The city's planning commission will be at the meeting.

As in the first offer, the proposal shows five major steps to accomplish regional and local planning.

These are preparation of accurate base maps, research and surveys, land utilization analysis, a comprehensive plan regarding various areas of development and 500 copies of a final report recommending various actions.

Advisory Capacity

In addition, the present proposal offers "to provide a continuous planning assistance service to each of the 10 municipalities. . .by a planner resident for the duration of the program."

The planner and "clerical and other sub - professional personnel as required" would advise municipal planning commissions, consult with local building and engineering officials, serve as a public relations unit and provide secretarial services for the commission.

Appleton previously opposed the Schellie plan, saying it contained too much local and too little regional work and would duplicate already-known material.

Compromise Plan

Schellie, Mayor Clarence Mitchell and Director of Public Works Edwin J. Duszynski in May, 1959 worked out a compromise plan, costing $38,000 compared with $72,000 originally. The plan was approved by the planning commission executive committee.

Under the compromise, Schellie would not have prepared maps, carried out research and surveys on population, land utilization, public facilities or traffic. Local staff work in these areas would have been summarized by Schellie.

July 30, Schellie met with Mayor Bell, offering to do all regional planning work for $140,000, which Bell claims is at least $60,000 less than the latest estimates offered by Hammond.

The $200,000 figure, which Bell uses for cost comparisons, includes about $156,000 for local office activities. It is this participation of the local office which has been a bone of contention in much of the controversy.

During the committee session last Thursday, Gordon Bubolz, an Appleton citizen member of the full commission, backed the third and current plan. Mayor Mitchell had been forbidden by the city council to vote on the issue and made no comments during the stormy executive committee session.

Schellie has proposed the following method of payment: A $4,000 retainer fee; 35 monthly payments during the course of the work, $122,500, and final payment, $13,500.

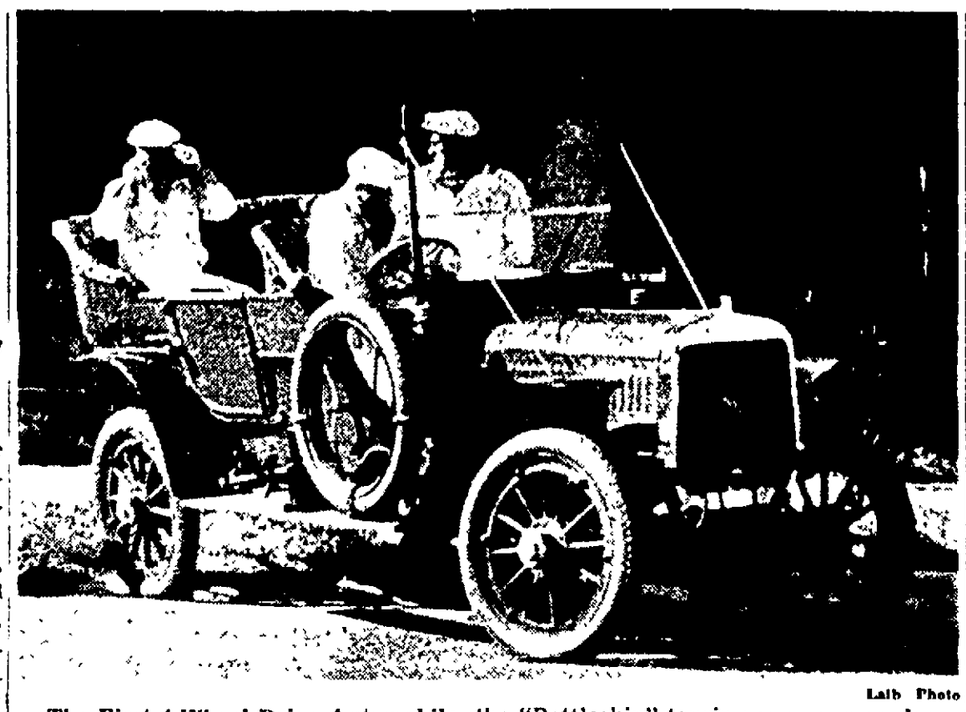

Lalb Photo

The First 4-Wheel Drive Automobile, the "Battleship" touring car, ever produced at FWD corporation 50 years ago headed out of its place of honor at Clintonville this morning for a 150-mile trip to the state fair to participate in the fair's salute to the firm on its 50th anniversary. (Story on Page A6)

Review Board Adjusts One Assessment

Denies Another; Will Hear Cases Through Friday

One property assessment adjustment was promised and another request for change refused by the board of review this morning.

Assessor John A. Pierre said he would correct an error in the assessment of Stanley Thatcher's property in the Lake Edge plat. The correction will be made at tax protest time.

The board refused to change the assessment of Fred W. Neumann's property at 1630 S. Perkins stret.

Check First

Property owners who wish to have assessment changes must first have visited the assessor's office to have their assessments explained. Assessor's open house was last week.

Board members are Aldermen Charles Captain, Kenneth J. Loos, John A. Schumacher, A. H. Stoegbauer, Thomas K. Schneider and R. P. Groh.

The board will meet from 10 a.m. to noon and from 2 to 4 p.m. today through Friday in the assessor's office in city hall.

Evidence Needed

The board, under state law, can take action only to raise or lower an assessment on the basis of evidence before it. It cannot hear complaints about high taxes or special assessments.

Property owners should explain how his property is over-assessed in comparison to similar property in the city.

Information about the sales value of property is essential for the board to work. This includes land and improvements, age and physical condition of buildings, location, original cost, depreciation, cost of reproduction, insurance value, income productivity, expert appraisals and any records of actual sales.

Can Call Witnesses

The board, if the assessor requests, must order witnesses to appear at protest hearings with records such as inventories and appraisals.

It is entitled, upon evidence, to lower or raise an assessment without a complaint of the owner, but must notify the owner before it proceeds.

If a protest is denied, the property owner can appeal to the state department of taxation, the circuit court or the city council.

The state can change the assessment. The court only can uphold or deny. If it denies, it must return the assessment to the board of review.

The council can reimburse for excess taxes, but only after the taxes have been paid. If the council denies the protest, the property owner can sue the city in court for recovery of excess taxes.

Hurt in Fall

Mrs. Philippine Koch, 87, of 628 W. Sixth street, received a hip injury in a fall at her home and was taken to St. Elizabeth hospital about 7 p. m. Sunday by Lindy's ambulance.

Catholic Schools To Open Sept. 1

Catholic school opening dates for Appleton have been changed from Sept. 9 to Sept 1, it was announced today.

Students in the city's eight Catholic schools will have their orientation programs Tuesday the same day public schools open.

Although scheduling varies from school to school, students generally will attend class for a half day the first day.

Five Members of One Family Succumbs in Blazing Apartment

Pampa, Texas, —(AP)— Five members of a family died in a fire that swept a 3-story apartment building here.

Victims were Lewis Stone, 42; his wife, Christine, 41; two sons, Gary, 15, and Kenneth, 8; and a daughter, Betty Jean, 20.

Three other sons of the family survived smoke that firemen said was so intense nobody could have lived in it more than three minutes.

Amherst Youth Killed Sunday

CONTINUED FROM PAGE 1

Point; six sisters, Mrs. Joseph Krujitski and Miss Gertrude Somers, both of Stevens Point, and Agnes, Christine, Ruth and Margaret, all at home.

A 2-car collision in the rain about 3 a.m. Sunday took the life of Raphael Lawrence Boivin, 34, of 704 S. Oakland avenue.

It was the sixth traffic fatality in Green Bay this year.

Boivin died of a full fracture after he was thrown out of the car 14 feet.

Police who investigated were told the dead man's car went past a stop sign at S Ashland avenue where it was struck. The Boivin car was hit in the rear left side by a car driven by John Peterson, 45, 1146 Division street.

Peterson attempted to stop and skidded about 41 feet before the impact

Skid Marks

The victim's body was thrown over the sidewalk after the vehicle came to a halt broadside at the curb.

Michael Hegemenn, 2, Arpin, was killed Sunday in a two-car crash at the intersection of Highway 13 and Rock county Highway B about four miles north of Orfordville.

Bruce Bessac, 2, Pardeeville, was injured fatally Sunday when an auto driven by his father, Violo, an another vehicle crashed 10 miles south of Montello on Highway 22.

Struck by Car

Francis E. Baker, 63, La Valle, was killed Sunday when he was struck by a car as he and three boys changed a tire on Highway 58 nine miles south of Mauston. Two of the boys were seriously injured.

Ralph Fletcher, 18, Plover, died Sunday of injuries he suffered in a crash near Stevens Point Friday. Mr. and Mrs. Thomas Dawson, Algonquin, Ill., were injured in the accident.

Mickey Cohen Lectures At Attorneys' Seminar

Miami Beach, Fla. —(AP)— More than 100 attorneys listened to a balding, chubby "Professor O'Brien" at a professional seminar and most of them appeared not to realize their lecturer was Mickey Cohen.

Cohen took part Sunday night with Melvin Belli, widely known San Francisco trial lawyer, in a discussion the latter organized. Mickey, who describes himself as a reformed hoodlum, told newsmen he would speak on the evils of crime but his five minutes on the platform was devoted principally to question - and-answer repartee with Belli.

C of C to Form Political Action Organizations

Political action groups will be established for chamber of commerce members, the board of directors has decided.

The purpose is to get businessmen to understand and participate in politics, officials said.

From 18 to 20 men will meet nine times in each group to discuss political problems. Groups will be set up after Robert O. Colvin, district manager, visits the chamber board Oct. 21.

Accept Resignation

The board also accepted the resignation of Edward Adam, who has taken a position with a bank in Monroe.

The forum committee will hold its organizational meeting at 4 p.m. Wednesday. The roads and streets committee will meet at 4:30 p.m. Thursday.

Members of the chamber of commerce forum committee have been named. They are:

Patrick F. Coughlin, chairman, Ben M. Seaborne, Stuart H. Koch, John C. Nygren, Lloyd Jack, Richard C. Van Sistine and H. C. Holtz.

Second Negro Enters Central High School

Little Rock, Ark. — (AP) —A second Negro student was integrated into Central High school today with no protests.

Carlotta Walls joined Jefferson Thomas at the formerly all-white school.

She had been attending summer school at Chicago and was unable to go to Central when public high schools opened Aug. 12.

Three Negro girls assigned to Hall High school entered classes peacefully.

Today's Deaths

Mrs. Hubert Porsche

Mrs. Hubert Porsche, 34, Edgewood drive, town of Grand Chute, died unexpectedly in her home at 11 a.m. Saturday. Deputy Coroner Dr. Joseph Benton said the cause of death has not yet been determined.

Born Jan. 8, 1925, in Phillips, she had lived in this area the last 20 years.

Funeral services will be held at 3 p.m. Tuesday at the Wichmann Funeral home with the Rev. I. B. Kindem, pastor of Trinity Lutheran church, officiating. Burial will be in Highland Memorial park.

Friends may call at the funeral home this afternoon.

Survivors are the widower; her father, Fred Johsnon, Appleton; a daughter, Kathleen, at home; a son, Charles, at home; two half-sisters, Joyce and Nancy Johnson, both of Appleton, and grandparents, Mrs. Ed Krueger, Milwaukee, and Mrs. Art Swanson, Shell Lake.

Mrs. Emil Ristau

Mrs. Emil Ristau, 70, route 2, Fremont, town of Wolf River, Winnebago county, died Saturday morning at New London. She was born March 27, 1889, in Marshfield.

Funeral services will be at 2 p.m. Tuesday at St. Paul Lutheran church, Fremont, with burial in Wolf River cemetery, Fremont. Friends may call at Bauer Funeral home, Fremont, from noon today.

Survivors include a daughter, Mrs. Jarold Schwanke, Kent, Wash.; four sons, Emil, Menasha, and Alvin, Leland and Franklin, all town of Wolf River; a brother, John Lieby, Weyauwega; four sisters, Mrs. Ed Wentzel, Winneconne, Mrs. Andrew Grignon, Winneconne, Mrs. Henry Stroschein, Oshkosh, and Mrs. William Greening, Medina, and seven grandchildren.

Bertha Klotzbuecher

Mrs. Bertha Klotzbuecher, 84, Manawa, died at 3 p.m. Saturday at Manawa. She was born April 13, 1875, in the town of Little Wolf, Waupaca county.

Funeral services will be 2 p.m. Tuesday at St Paul Lutheran church, Manawa, with burial in Little Wolf cemetery, Manawa Friends may call at the new Booth Funeral home on Depot street after 1 p.m. today.

Survivors include two daughters, Mrs William Schwanke, Manawa, and Mrs. William Reichert, Milwaukee; four sons, John, Manawa, Leonard, Chinook, Mont., Louis, Two Rivers, and Robert, Casco; 11 grandchildren, and 29 great-grandchildren.

Mrs. Jacob Schneider

Mrs. Jacob Schneider, 83, Charlesburg, died at 9 a.m. Saturday after a long illness. She was born Dec. 10, 1875, in the town of Stockbridge.

Funeral services will be at 9:30 a.m. Tuesday at St. Elizabeth Catholic church, Kloten, with burial in the church cemetery. Friends may call at Erbe-Hoffmann Funeral home, Chilton, after noon today. The rosary will be recited at 8 p.m. today at the funeral home.

Survivors include a daughter, Mrs. Roman Pethan, Charlesburg; two sons, Raymond, New Holstein, and Norman, Chilton; a brother, William Ludwig, Chilton; 14 grandchildren, and 12 great-grandchildren.

George N. Ortlieb

George N. Ortlieb, 75, of 101 E. Brooklyn street, Chilton, died at 8 p m. Sunday after a 5-month illness. He was born Jan. 29, 1884, in the town of Chilton

Funeral services will be 9:30 a.m. Wednesday at St. Mary Catholic church, Chilton, with burial in the parish cemetery. Friends may call after 3 p.m. Tuesday at Pfeffer Funeral home, Chilton where the rosary will be recited at 8 p.m. Tuesday.

Survivors include the widow; a daughter, Helen, at home; two sons, Robert, Chilton, and Alfred, Kiel; a sister Mrs. Charles Groeschel, Chilton, and 11 grandchildren.

Mrs. Tracy Bork

Funeral services for Mrs. Tracy Bork, 74, former Royalton resident, who died Thursday morning at Middleton, Ohio, after a long illness, were at 10 a.m. today at Marquardt Funeral home, Oshkosh, with burial in Oak Wood cemetery, Weyauwega.

Survivors include a daughter, Mrs. Laura Benidun, Middleton, Ohio; a son, Walter, Oshkosh; a brother, Leo Grancorbitz, New London; three sisters, Mrs. Martha Peters, Mrs. Anna Woodzicka, both of Royalton, and Mrs. Frances Bloom, Oshkosh, and two grandchildren.

Mrs. Julius Nadler

Mrs. Julius F. Nadler, 81, 311 E. North street, died at 6:20 a.m. today in New London after a long illness.

She was born March 21, 1878 in Bonduel. She lived in Appleton for the last 20 years.

Funeral arrangements will be made by the Wendt Funeral home, Bonduel.

Survivors include two sons, George, Eau Claire, and Alvin, Bonduel; one daughter, Mrs. Lawrence Boss, Appleton; seven grandchildren and 13 great-grandchildren.

Heloise Nortrop

Miss Heloise Nortrop, 90, of 302 E. John street, died at 9:55 a.m. Saturday in Appleton.

Born April 3, 1869 in Charlestown, S. C., she had lived in Denver most of her life. She had lived in Appleton the last five years with her sister, Mrs. C. E. Hanssen, her only survivor.

Funeral services will be at 9 a.m. Tuesday at St. Joseph Catholic church, with burial in St. Joseph cemetery.

Friends may call at the Wichmann Funeral home until services. The rosary will be said at 7:30 p.m. tonight.

Mrs. Mary Killian

Mrs. Mary Kilhan, 74, of 136 E. Tobacnoir street, Kaukauna, died at 9:15 a.m. today in Kaukauna after a long illness.

She was born Dec. 14, 1884, in Marathon and had lived in Kaukauna since 1907.

Funeral arrangements are pending at the Fargo Funeral home, Kaukauna.

Survivors include one daughter, Miss Nathalie Kilhan, Kaukauna; two sons, Norbert, Kaukauna, and Melvin, Deferiet, N. Y., and 15 grandchildren.

What's Doing In Town?

"It's Fun to be a FAN!"
See the Fox Cities' FOXES Play the Burlington BEES
Aug. 27, 28, 29
Goodland Field
Game Time: 8:00 P.M.

Go by Yellow 3-4444 APPLETON YELLOW CAB

Hamburgers 5 for $1
THE Spudnut SHOP
Mild Air Conditioning
Open Around the Clock
Downtown Appleton
Phone 4-9181

Drs. Keller & Keller
Optometrists
L. H. Keller, O.D. Wm. F. Keller, O.D.
Wm. G. Keller, O.D.
121 W. College Ave Tel. RE 3-4527
214 E. Wisconsin Ave. Tel. RE 4-6511
"Specializing In Contact Lenses"

One Insurance Premium Pays The Bill!
Home Owners Package Policy
ask about our ALL IN ONE PACKAGE INSURANCE PROTECTION
Celebrating Our 31st Year
Morrissey & Lang Co., Inc.
321 W. College Ave. Est. 1868 Dial RE 4-7108
D. R. Morrissey — R. L. Lang

Home Cooking Home Cooking Home Cooking Home Cooking
Do You Like Home Cooking?
We Really Mean HOME COOKING
Special Plate Menu and Regular Menu
Plus Sandwiches, Throughout Day & Evening
SPECIALTY OF THE HOUSE
Homemade Chicken Dumpling Soup . . . . . large bowl 25c
• Drinks Served As You Like Them In Our Cocktail Bar
CURLY'S SUGAR BOWL
BAR and GRILL
1216 S. Oneida St. Phone 3-9642
★ AIR CONDITIONED ★
Home Cooking Home Cooking Home Cooking Home Cooking

Representing New York Life INSURANCE CO.
L. C. "SMILEY" HICKINBOTHAM
Life, Accident & Sickness
PH. 4-9676

Select Your Lot NOW in
"Appleton's Beautiful Cemetery" on the Banks of the Fox River
. . . Wholly Owned and Operated by the Lot Owners . . .
Its policies are set by nine trustees who serve without pay.
We invite you to see our wide selection of desirable lots — sold with perpetual care.
TERMS and REASONABLE PRICES
RIVERSIDE CEMETERY
Is Worth Seeing!
Telephone RE 3-5629

"Don't let me down, Dad!"
E. C. SCHRODER R. A. MURPHY
W. W. ELSNER, JR. LOREN R. KIETZMAN
JOHN T. MORRISSEY
NEW ENGLAND Mutual LIFE
231 E. College Ave. Tel. 4-2035 or 3-2866

WURLITZER ORGANS
The Most Beautiful Tone in the World
Meyer-Seeger Music Co.
Temporarily at 1109 West Wis. Ave.
Phone RE 4-5781

ASK about our 4-Bedroom Split Level at less than $10.00 per sq. ft.
Garvey AGENCY
RE 4-7111

PITZ & TREIBER
The Reliable Jewelers
BACK TO SCHOOL With Parker Super "21" pen $5
Designed with many of Parker's exclusive features that mean smooth, dependable performance . . . a terrific value at this low price!
A Product of The Parker Pen Company
PARKER T-Ball JOTTER PEN only $1.95
PITZ & TREIBER
The Reliable Jewelers
220 W. College Ave.

EUB District Approves 1960 Camp Meeting

Encampment Closes At Forest Junction After Two Weeks

Forest Junction—A 1960 assembly was assured when Eastern district Evangelical United Brethren church members closed their annual summer encampment here Sunday night.

A district youth fellowship rally, headed by the Rev. Verlin M. Wandrey, Gillett, new district president, approved continued participation over the first week end of the 1960 gathering. For a camp meeting the ensuing week, the Rev. Lon Woodrum, former Oklahoma conference evangelist, more recently from the denominational Michigan conference, has been engaged.

Among the closing events here Sunday, as the Rev. Kenneth K. Koth of Cavalier, N. D., concluded a 1-week appointment, was a demonstration of children's work, which had been carried on under the direction of Mrs. Orville Barteck of Sheboygan. Groups of children appeared on the three - quarter hour program which preceded the afternoon service.

Taking Part

Assisting Mrs. Barteck were Mrs. Clifford E. Olsen of Richfield and the Misses Virginia and Janet Scheer of Fond du Lac. A study of Africa had been engaged in during the week.

The Baptist Rev. Lucius Walker, Jr., program staff member of the Milwaukee Christian center, was the principal speaker at a Wisconsin conference men's day program carried out Saturday. His subject was "When I Became a Man." Ora Lueptow, Markesan, president of the conference men's organization, had charge of the program.

Under the theme of "Christian Living" Saturday afternoon, the Rev. Willard W. Schulz, Fond du Lac, Wisconsin conference director of Christian education, had charge of a film-strip discussion on "Good Counseling." Men's activity in the church and participation in the development of Camp Lucerne in Waushara county were discussed.

At the annual business meeting of Forest Assembly Grounds, Inc., Lawrence Filyes of Brillion and E. A. Rusch of Forest Junction were reelected to the board of directors for 2 - year terms. Rusch is treasurer of the organization.

Ghost Gridders To be Issued Gear Tuesday

Kaukauna — Football equipment will be issued Tuesday to all Kaukauna High school youths planning to participate in the activity this fall, according to Fred Barribeau, head coach.

Senior players and all letter winners will get gear at 9 a.m., junior non-letter winners will pick up gear at 10 a.m., sophomore non-letter winners will get gear at 1 p.m. and all boys unable to pick up equipment at the specified time will be issued at 2:30 p.m.

The sport is open to all boys whether previously signed up with the coach or not. WIAA physical examination cards are available at the school office and must be completed and given to the coach prior to practice.

Bears Win Boys Touch Football Loop Honors

Kaukauna — The Bears finished as champs in the touch football league for boys 12 years of age and under with a record of five wins and no defeats.

Runnerup honors went to the Colts with a 4-1 mark while the Rams had a 3-2 mark and the Cards, Lions and Packers all posted 1-4 records.

Members of the winning team received patches. Team members were John Whitman, captain, Keith Gerow, Bob Pendleton, Tom Berens, George Hagstrom, Mike Kelly, Mike Allgeyer, Dan Mitchler, Jeff School, Gary Renner, Mike Van Dyke, Tom Segling and Jerry Effa.

Street Commissioner Applications Taken At Combined Locks

Combined Locks — Application for the position of street commissioner will be accepted by the village clerk until Sept. 1 when they will be opened and reviewed by the village board.

The vacancy resulted from the unexpected death of the former commissioner. Details about duties can be had from the clerk.

Now Many Wear
FALSE TEETH
With More Comfort

FASTEETH, a pleasant alkaline (non-acid) powder, holds false teeth more firmly To eat and talk in more comfort, just sprinkle a little FASTEETH on your plates. No gummy, gooey, pasty taste or feeling. Checks "plate odor" (denture breath). Get FASTEETH at any drug counter.

World's Only Fully Automatic Cleaner
ELECTROLUX®
© ELECTROLUX CORP.
Factory-Authorized Sales and Service
A. L. PREIMESBERGER
Dial 3-0786

Post-Crescent Photo

Visitor's Day Was Held in Conjunction with one of the final art classes of the summer, sponsored by the Kaukauna recreation department. Guests look on as students carry out art work. Left to right are Randy Achten, David Krings, Shirley Roome, Sharon Ashauer, Patty Ashauer and Jean Kunz.

Wonder if Labor Day Will Bring Showdown

Union, Management Say Issues in Current Strikes are Fundamental

BY SAM DAWSON

New York —(AP)— Both management and labor are wondering today if this year's observance of Labor day may coincide with a major showdown.

Secretary of Labor Mitchell's background report on the steel strike points to it. The report confines itself to statistics rather than issues. But the issues show through.

Both management and labor stress that the issues in the steel strike are fundamental, rather than just dollar and cents ones as in the past.

A similar type of strike is spreading through the copper industry.

Meat packers and their workers are reported split over the same issues with a strike possible around Labor day.

Others outside the industries directly involved, but themselves affected by the results as primary customers or ultimate consumers or as union members in other industries, also are taking sides.

Labor's position (perhaps over simplified) is that: 1. Today's high and often record profits can absorb another increase in wage scales without any need for another price rise; and 2. Management's demand for a return to greater say-so in conducting plant operations is an effort to break the unions and restore old objectionable practices.

Management's position is that: 1. Price inflation has to be stopped some time and the way to do it is to hold the present wage and price line; and 2. More management control over operations would raise productivity and lower operational costs.

Productivity thus becomes a key issue. It means the amount of goods or services turned out per man hour. Mechanization and automation has tended to raise this sharply in late years — although mechanization can be a costly thing in itself.

Working against more productivity, management holds are featherbedding and other practices that slow down production and add to costs.

On this issue management and labor seem to be at opposite poles. The chance of a major showdown this year seems to lie here more than in wage scales themselves.

The Mitchell report on the steel industry says that since 1940 the output per man hour has increased by about 74 per cent. The average annual increase in the 1947-57 period was 3 per cent, while for the economy as a whole it was 3.7 per cent, and for manufacturing alone 3.1 per cent.

Capital Investment

Steel management stresses that to achieve this increased productivity it has raised its capital investment per production worker from $9,000 in 1947 to $20,000 in 1957.

It argues that this great capital investment makes it impossible to hold price lines if wages and other operational costs go up.

In this showdown building up between opposing management and labor views there is a third party — the public.

And public interest in this year's issues seems keener than in any other postwar period.

It is this interest which Mitchell stresses when he asks both sides to try harder for a settlement before the issues harden into a struggle that could rock the economy.

Legion Plans 3-Day Picnic

Annual Event Held Late in Summer to Avoid Other Conflicts

Kaukauna — Preliminary plans are being made by American Legion Post 41 for a 3-day picnic beginning Sept. 11 at LaFollette park, according to William Schmidt, post commander.

The Legion decided to hold the affair late in the summer this year to avoid conflicts with other organizations staging similar events. The affair will be held in conjunction with the children's party staged by Local 147 of the International Brotherhood of Pulp, Sulphite and Papermill workers. The children will be furnished tickets by the Union for free rides at the Legion affair.

Final details will be worked out at a Sept. 1 meeting of the post. Schmidt and Fred Mason are serving as co-chairmen assisted by Stanley Lizon, Karl Freier, Art Gandt, Ed Weber, Herbert Fassbender, Dudley Dalton, Steve Andrejeski, Arthur Kromer, Jr., and Alfred Marzahl.

Jerome Huss will have charge of special entertainment assisted by David Specht and Sherman Rogers.

Governor Looks To Cycle Ban

Providence, R. I. — (AP) — Gov. Christopher Del Sesto says he is thinking of banning motorcycles from the highways of Rhode Island.

He said last night that although there are only 1,200 motorcycles registered in Rhode Island compared to 200,000 automobiles, motorcycles are involved in 10 per cent of all accidents.

"Apparently," he said, "under modern day conditions motorcycles for general passenger use are too dangerous. Maybe the time has come for outlawing their use."

To Place a Want-Ad
Dial 3-4411

Carrier Will Remain Power Beakley Says

Vice Admiral Tells Legion Gathering of Navy Missile Plans

Minneapolis —(AP)— The navy plans a fleet of about 40 ballistic missile submarines, but the aircraft carrier will remain the backbone of U.S. sea power.

Vice Adm. Wallace M. Beakley, deputy chief of naval operations for fleet operations and readiness, said Sunday the navy will resist any efforts to increase the missile sub fleet beyond the size planned.

He addressed the national security commission of the American Legion here, as part of the Legion's annual convention.

No Elaboration

Beakley did not elaborate on his comment about keeping the sub fleet down, but he appeared to be referring to the opinion in some congressional quarters favoring a larger force of the missile subs.

About nine of them are now on order. The first will be ready next year. They cost between $90 million and $100 million apiece.

Heart of Strike

Carrier task forces will be the heart of navy striking power for the next 10 years, he said. The task forces, one assigned to each of the navy's six fleets, will include guided missile cruisers, guided missile frigates and destroyers.

There is no substitute for the attack carrier in providing flexible, controlled power in limited war situations, Beakley told the Legion, and attack carriers, bearing planes armed with nuclear bombs and missiles, also have an added capability for all-out war. Such planes, he said, could strike a thousand miles away from the carrier.

5 Germans Die Climbing Peaks

Berchtesgaden, Germany —(AP)— At least five German mountain climbers died in accidents during the weekend.

A 19-year-old girl from Garmisch - Partenkirchen grasped at a stone while descending a peak in the Karwendel mountains Sunday and fell several hundred yards.

Two men, an experienced climber and a soldier, were killed Sunday on the Little Watzmann peak near Berchtesgaden. Two students from the Munich area were killed on the Westwand, in the same district, on Saturday.

Registration Dates Set for Classes at KVS

Director Announces Times for Juvenile, Adult Students

Kaukauna — Area students planning to attend Kaukauna Vocational school will be registered Sept. 2 through 4 at the school office, according to Dominic Bordini, director.

Students must report to the school office and be accompanied by at least one parent before they will be accepted. Classes for juveniles will start Sept. 8, the same as other public school classes in the city.

Training sessions for regular full time teachers in the juvenile section will be held in conjunction with the public school teacher meetings, Sept. 2 through 4.

Adult Class Teachers

Training sessions for adult homemaking class instructors will be a joint venture with other vocational schools in the Fox Cities and will be held Sept. 2 at Menasha. Joint sessions are held as many of the teachers serve on the faculty of one or more area schools.

Registration for adult classes will be held Sept. 15 through 17 with first classes to begin Sept. 28, according to Bordini. Persons wishing to join the first driver education course of the fall term may register at the school this week. School officials will provide details on the course as persons enroll.

Students over 14 years of age and who have not yet reached their eighteenth birthday who have a work permit and do not plan to attend high school must register and attend vocational school classes one day per week as required by state law, said Bordini.

Senior Loop Stars Tip Orioles to Complete Recreation Program

Kimberly — Competition in the village baseball recreation program ended last week with the All Stars posting an 8-6 win over the champion Orioles in senior loop play.

Dick Schelfhout went all the way for the losers while Coley Smith gained credit for the win. Rick Polman drove in two runs for the Stars in the first inning and then doubled in the final frame to plate the winning two tallies.

Order Examination For Darboy Youth

Chilton — Jerome Litscher, 17, Darboy, was turned over to the state department of welfare for psychiatric examination when he appeared before Circuit Judge Helmuth F. Arps.

Litscher is charged with taking indecent liberties with a 14-year-old Kimberly boy Aug. 14. He will be returned to circuit court after the examination.

Marriage Licenses

Chilton — Marriage licenses were issued last week by Roland E. Miller, Calumet county clerk, to the following couples:

John R. Suttner, Hilbert, and Carole A. Nordengren, Chilton; Patrick Hephner, town of Rantoul, and Donna Barker, Brunswick, Glynn county, Ga.; Joseph R. Heimerl, town of Rantoul, and Kathleen Dorn, town of New Holstein; David Elmergreen and Carol Alger, both town of Stockbridge; Gordon Wacynski and Doris M. Reiser, both of city of New Holstein; Vernon R. Jaeschke, Tomahawk, Lincoln county, and Shirley E. Kottke, town of Chilton; and Paul H. Behnke, Chilton, and Ann V. Krueger, town of Rantoul.

Kiddie Karnival Winds Up Kimberly Recreation Year

Kimberly — An overflow crowd of children participated in the Kiddie Karnival on the high school playground Friday afternoon as the village recreation program drew to a close.

Highlighting the midway was a freak show, the seven wonders of the world, soft drink stands, candy and baked goods booth, fish ponds, bowling and dart games and a "Minnie The Mermaid" stand.

Children designed and built the stands with prizes going to the winning stands as determined by play leaders. Winners were Cissy Curtain, Cinday Thomas, Mary Frank, Donna DeMunck, Pauline Pairon, Bonnie Wolfe, Mary Lou Wolfe, Pat Roemer, Pat Welhouse, Sandy Lenz, Gail Burt, Leslie Kraft, Barbara Wildenberg, Mary Beth Van Lieshout and Cathy Vanden Boogaard.

Season's Awards

A party was held for all children helping stage the Kiddie Karnival after which special awards were distributed to youngsters accumulating the most points by winning weekly special events throughout the summer.

Top single point getter for girls was Matty Lou Roovers who was awarded a doll. A 3-way tie developed in boy's competition with awards going to Dan Van Berkel, John Treptow and Robert Weyenberg. The boys received baseball prizes.

"Now I'm Really Regular!"

Are you troubled with constipation caused by lack of bulk? Wilson F. Burnham, Worcester, Mass., writes: "*Years ago I was quite irregular. I tried Kellogg's All-Bran and have had the best of daily regularity ever since.*"

Kellogg's All-Bran is so effective because, unlike laxative drugs, it gives you good food bulk. Millions have discovered that just a half-cup of this whole bran cereal each morning provides all the bulk needed for safe, natural regularity.

Try Kellogg's All-Bran for 10 days—see if it doesn't work for you, too.

Kellogg's ALL-BRAN

PENNEY'S
ALWAYS FIRST QUALITY!

Store Hours: Mon. & Fri. 9:30 to 9 Tues., Wed., Thurs. & Sat. 9 to 5

MONDAY SPECIALS

Women's Bulky Knits! Back to School Special

Fall favorite for every back-to-school wardrobe. High bulk orlon sweaters in a rainbow of fresh, new colors. Every gal should have several.

$4.44 Sizes 34 to 40

Sportswear — 2nd Floor

LONG 'N SHORT COAT! ORLON(R) PILE LINED

Special Buy! Hand washable carded cotton poplin coat, warm Orlon pile contrast lining. Bottom zips off to suburban length. Hidden hood. Sand.

$10 Sizes 7 to 14

Girls' Shop — 2nd Floor

THEIR LIVES ARE IN YOUR HANDS

SCHOOL STARTS SOON . . . Give The Kids A "BRAKE"!

Why not also give the kids a "BREAK" towards a college education by opening a SAVINGS ACCOUNT for them NOW? By saving a small amount each week towards their education fund, you'll see how easy it really can be to send your child to college!

Current Dividend Rate
3½%

FEDERAL SAVINGS AND LOAN INSURANCE CORPORATION INSURED UP TO $10,000

Kimberly Savings
AND LOAN ASSOCIATION
319 E. Kimberly Ave. Ph. 8-3522
Kimberly, Wis.

OVERHEAD SECTIONAL GARAGE DOOR

Self-Opening
Smooth Operation
Beautiful Appearance

- Smooth Sanded Straight Grain Millwork
- Weathertite - Wedge Type Track
- All Sizes & Styles at Equally Low Prices . . .

CALL FOR FREE ESTIMATE

A Real Buy As Low As — $59.00

Remodeling Door Openings Our Specialty

Ph. 4-4544

QUALITY AND DURABILITY ALUMINUM DOORS and WINDOWS

Sumnicht Supply Co.
Between E. Wis. Ave. & Hwy. 41 on French Road, E. of City

On the House

Posh Palm Springs Amazes Charlie Even in Summertime 'Off' Season

BY CHARLES HOUSE
Post-Crescent Staff Writer

Palm Springs, Calif. — On the door of a blue and white restaurant in this city is a hand-lettered sign which reads: "Gone Feeshing With My Seester. Back Oct. 1. Hasta La Vista!"

House

It was one of many such notifications to summertime visitors of this wintertime resort which stands like a green emerald in the midst of desert desolation and the San Jacinto mountain ranges. It is difficult to believe that Palm Springs is not a halucination, a desert mirage.

There it stands—today with a temperature of 122—in a desert which is merciless for the unprepared. Yet it promises to become, some day, a great city with but one major industry: tourism.

Its official population is about 13,000, yet it attracts some 500,000 visitors a year and has a summer population of about 50,000.

Closed for Season

Despite the protestations of the chamber of commerce that Palm Springs is truly a year-round resort, the reporter found many stores and motels and buildings "closed for the season."

It is the time of the year when the building trades spring into almost incredible action, for everywhere on almost every street there is a show of building bustle. Although it is a city with a fantastic number of building tradesmen and real estate sales persons, the fierceness of the summertime sun prohibits vigorous labor.

Columnist Charlie House is with marine corps reserve troops at the marine base in the Mojave desert near 29 Palms, Calif. For this story on nearby Palm Springs, Charlie went AWOL, he says.

I talked to one labor contractor who estimated that he could get "only 50 to 60 per cent efficiency "from his workmen because of the blistering sun.

"But," he said, "we have to do our work in the summertime. The visitors here in the winter months don't like to see everything all torn up around them."

Boom Town

Yet, however slowly the men must work, there is ample evidence that Palm Springs is a boom town and promises to remain one.

The assessed valuation in 1948 stood at $8 million. Today, it is $80 million. And in the first seven months of 1959, building permits have been issued to the tune of $10 million, with most in hotels, motels and apartments.

A former Wisconsin man, Ward Risvold, is the publisher of the community's highly successful daily newspaper, The Desert Sun, which he purchased as a weekly 10 years ago. Risvold formerly published newspapers in Clintonville and Waupaca.

Said he: "I liked Wisconsin but this is wonderful country —so wonderful I would never leave it.

"In the summertime I live high in the mountains where it is cool and fresh. In the winter I live in town where the noon temperature stays around 80 degrees and the night temperature is around 45."

Coachella Valley

Palm Springs is located at the extreme western end of Coachella valley on the leeward side of a bleak but towering 10,832-foot San Jacinto mountain range which protects the city from the frequent rains and fogs of the California coastlands. The mountain as well as sunshine are blessings for Palm Springs.

The city is oddly laid out. It is built in checkerboard fashion—an elegant area here, an undeveloped area next to it and so on. The reason goes back into a peculiar history.

Years ago when the government gave title to the land in the area it gave the Southern Pacific railway checkerboard acreage on each side of its right of way. Later when it set up a reservation for the Agua Caliente Indians, it gave them the remainder of the checkerboarded sections. Thus one sector on each side belonged to the railroad and the next to the Indians.

The railroad sold most of its property which has been developed and now forms the highly valuable real estate. Most of the Indians did not develop theirs but some has been sold to enterprising whites.

Wealthy Indians

Today the Agua Caliente band (96 members) owns the most valuable raw land in the area, estimated worth about $30 million. Indian land amounts to some 32,000 acres and its value increases almost hourly. At present each Indian is worth about $312,000.

Recently the federal government permitted the Indians to lease their lands, if they wished, to the white man for a period of 25 years with an option of another 25. The ruling set off another real estate boom culminating in the leasing of 200 acres of Indian land.

Most of the expensive sandland belongs to the Indians as a tribe but some of the acreage is owned by individual Indians who may sell if the federal government considers the price fair.

Lake by Accident

Although there have been 344 homes built in this community in the last seven months, there is going to be no cessation whatever. It is this reporter's opinion that there are more real estate operators here than in any like-sized city in the world. Many of them are big-time promotors.

Consider the Salton sea, 40 miles from here. That lake, formed by an unplanned slippage of the Colorado river, came to the area almost as a gift. The accident, caused by a buildup of river-carried silt which became a temporary dam, gave California its biggest inland body of water, saltier than either ocean.

Although its fish are what Wisconsinites call "rough" (catfish, carp, mullet, sucker) there's a rush for property developed by M. P. Phillips.

Phillips purchased 19,600 acres along the west shore of the huge body of water, is 237 feet below sea level. He paid $2,400,000 for the property and divided it into 54,000 lots. The lots each consist of about a third of an acre and cost from $2,000 to $4,000.

It breaks down to a cost to Phillips of about $40 per lot, plus $400 to develop the lot and $600 to promote its sale. Phillips will provide all of the financing for home builders at 7 per cent interest — and make a whopping profit on the whole deal.

AP Wirephoto

This Official Photograph of Princess Margaret and two wooden rocking horses — released for her 29th birthday — has stirred up a minor ruckus in the British press. The Sunday Pictorial said: "This sombre, largely out-of-focus study seems a poor way of picturing a beautiful girl." One paper cut out the rocking horses. Other papers, with the exception of the Sunday Times, did not print the picture. The rocking horses were gifts to Princess Margaret and Queen Elizabeth II in their childhood.

8 Inmates of Crowded Jail Dead in Fire

CONTINUED FROM PAGE 1

corridor of the 2-story red brick jail, Sheriff Harry Roe said. He added that prisoners are not permitted to keep matches.

A fight among several prisoners in a first-floor cellblock preceded the fire. Guards were trying to break it up when the fire was noticed by one of the prisoners, who yelled a warning.

Roe said burning foam rubber in the padded cell caused a combustion wave. Witnesses said there were at least two explosions after smoke began pouring from the jail house windows.

The victim in the padded cell was "General" Petersen, 35, of Philadelphia, a Negro who had been arrested the day before on a drunk and disorderly charge. He was to have been transferred to a mental institution later in the day.

65 Prisoners

Sixty-five prisoners were in the jail, which the sheriff said is supposed to house only 28.

Gerard Lau, 40, a shipfitter second class, stationed with the naval air reserve training unit at Freeport, N. Y., was seated on the front porch of his father's house across the street from the jail when the fire broke out.

Lau raced for the jail when he heard the prisoners yelling. He ran to the second floor where the screams of three women prisoners could be heard but was blown downstairs by an explosion. He crawled out critically burned.

City Assessment Up $2.8 Million

CONTINUED FROM PAGE 1

dropping from $5,096,475 last year.

Pierre said there were 244 homes, two apartment houses, nine mercantile buildings and one manufacturing plant on the rolls for the first time.

Gains in Corners

This compares to 276 homes, one apartment house, 11 mercantile buildings and five manufacturing plants entering last year's rolls for the first time.

Manufacturers' stock, which showed only a $31,350 drop from last year's $5,507,575, does not actually reflect the trouble some industries had, Pierre said. Some, he explained, simply did not have the business this year that they did last.

Biggest gains were recorded in assessments on improvements of lands in the northeast, northwest southwest and Calumet county sections of residential property, in business buildings in the downtown section and in manufacturers' plants north of the river, south of College avenue and west of Division street.

Pierre's breakdown of the total value shows $102,113,675 in real estate and improvements and $13,541,250 in personal property. This is a gain of $3,327,800 in real estate, but a loss of $443,700 in personal property.

Breakdowns

The total of real estate and improvements derives from $99,816,825 in Outagamie county and $2,296,850 in Calumet county.

The total of personal property stems from $13,482,475 in Outagamie county and $58,775 in Calumet county.

The real estate total shows $22,333,950 in land and $79,779,725 in improvements.

Of this, $21,726,400 is Outagamie land and $78,090,425 is Outagamie improvements. Calumet land totals $607,550, and improvements, $1,689,300.

A further breakdown under the real estate category lists land as $14,230,625 in residential, $5,812,525 in mercantile and $1,683,250 in manufacturing within Outagamie county and $575,950 residential and $31,600 mercantile in Calumet county.

41 Cattle

It also shows Outagamie improvements as $52,540,525 residential, $12,092,825 mercantile and $13,457,075 manufacturing and Calumet improvements as $1,612,075 residential and $77,225 mercantile.

The personal property total includes $13,482,475 in the Outagamie section and $58,775 in the Calumet part.

A breakdown of personal property for the Outagamie section shows manufacturers' stock, $5,549,225; merchants' stock, $4,701,875; machinery, tools and patterns, $1,527,150; furniture fixtures and equipment, $1,512,650; 20 cattle, $1,000; 73 boats, $29,375, and all other $160,200.

The Calumet county personal property breakdown shows furniture, fixtures and equipment, $33,700; merchants' stock, $14,625; manufacturers' stock, $6,600; 21 cattle, $2,100; 2 boats, $350, and all other, $1,400.

President Prepares For Trip to Europe

CONTINUED FROM PAGE 1

tour of the United States. Eisenhower will visit Russia later in the fall.

Before his pre-dawn departure for Europe Wednesday, Eisenhower has a heavy schedule of homework, as well as catching up on domestic governmental details. He hopes to hold a news conference Tuesday.

After his rained-out golf game Sunday morning, the president went to the Gettysburg Presbyterian church.

There he heard a visiting Negro minister, the Rev. Garnett Lee of Harrisburg, offer a prayer "for those who are striving for peace in the world."

"We ask a special blessing," the Rev. Mr. Lee said, "on the president of the United States and those about him. We pray that as he goes into distant places he shall find great success for the message he carries and those things for which he is striving, that someday we may have peace on the earth."

Gang Warfare Flares Again

CONTINUED FROM PAGE 1

the sidewalk, shot in the head. Another girl, Ernestine Singleton, 15, was shot in the leg, and Robert Combs, 16, was wounded by another bullet. Both were hospitalized.

A few minutes later, in another neighborhood, Luis Santos, 17, dropped with a bullet in his hip. He told police he was shot as he left a movie theater.

Youth Beaten

Soon after that, police said, a group of Sportsmen found Luis Morales, 15, said to be a former member of the Forsyth Street Boys, walking with a Negro girl.

He told police the five Negro youths slapped the girl around, then dragged him into a hallway and slugged him repeatedly. He was taken to a hospital.

It was the first serious gang violence on the lower east side in three years. That was when the gangs agreed to a truce, arranged by an Episcopal minister, who brought the gang leaders together to settle existing differences.

Save at GOOD HOUSEKEEPING

NEW SEMI-AUTOMATIC DELUXE EASY SPINDRIER®

NEW FINGER-TIP CONTROL CENTER

A mere flick of the finger and the Spindrier *Power-Shifts* into action automatically and effortlessly. All controls within easy reach.

SPIRALATOR® ACTION

Exclusive 1-way washing action travels clothes in a constant spiral path through all parts of the tub ... assures *equal* washing for *all* clothes! No lazy washing at top or harsh "over-scrubbing" at bottom.

AUTOMATIC SPIN-RINSE

Double-rinses a full load in just 3 minutes using only 3 gallons of water. Rinses in one tub while you wash another load. Spins the clothes 25% drier than any wringer. Hot, sudsy rinse water can be used again and again!

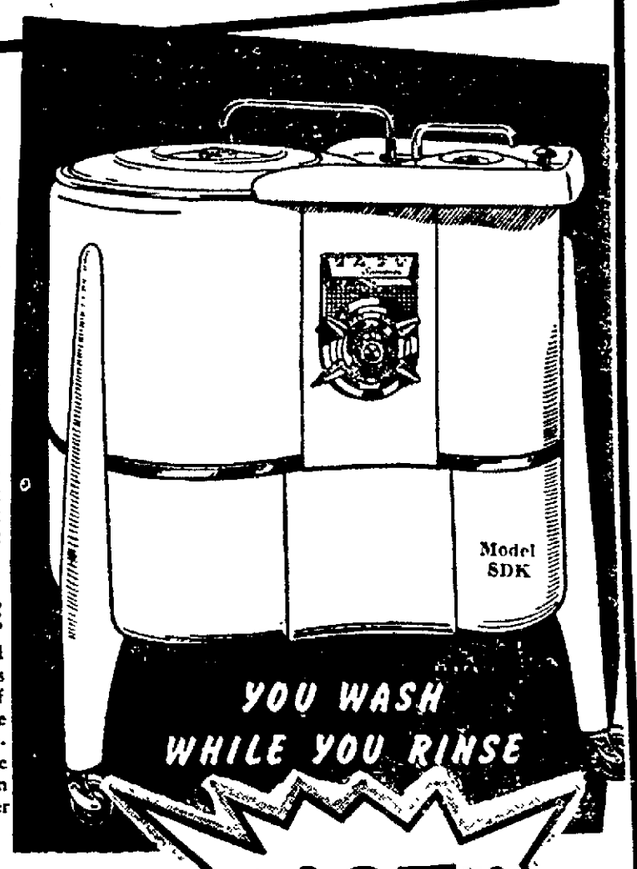

Standard Model SSKA
Easy Spindriers
Priced as Low as . . .
$137.78 Exch.

New EASY Combomatic WASHER - DRYER

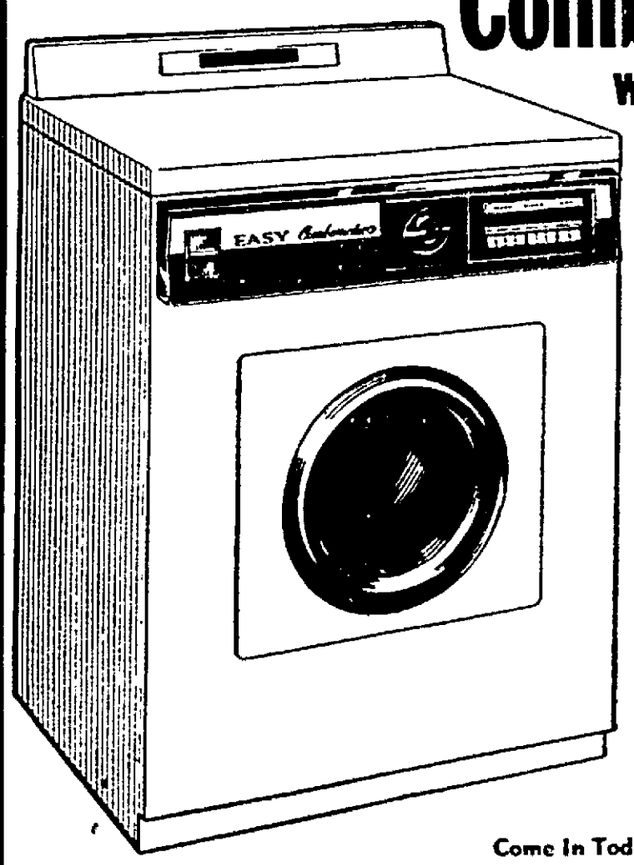

Completely Automatic
Washes - Rinses & Dries your clothes in one continuous operation in ONE machine.
• • •
Only 27½ inches wide
• • •
Safe for all types of fabrics
• • •
The most convenient and economical way to do all the wash.

TRY IT FREE
No Obligation

Come In Today for Demonstration

Buy Now at LOWEST PRICE EVER

$377.78 Exch.

Easy Terms As Low As $2.00 Per Week

GOOD HOUSEKEEPING
425 W. College (Across From Gloudeman's) Ph. 4-2383

Stop all 9 kinds of ITCH the way doctors do!

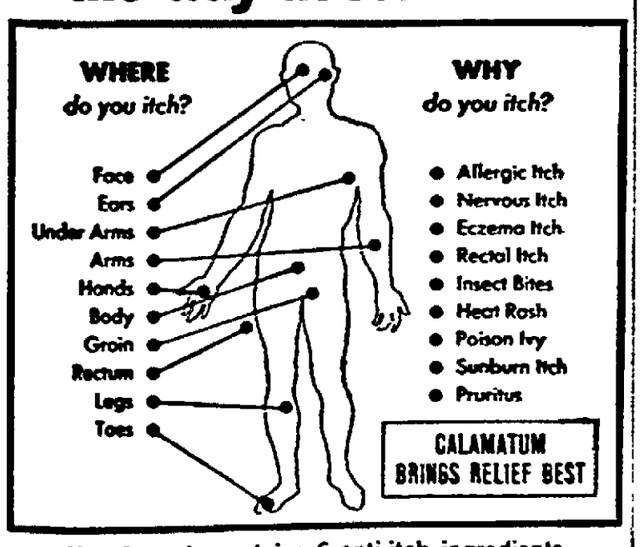

New formula contains 6 anti-itch ingredients to soothe pain, speed healing, stop itch fast!

Science has developed a remarkable new formula that combines 6 anti-itch ingredients to relieve all 9 kinds of itch in seconds! Called CALAMATUM® Ointment, this new medicated cream actually stops itching and burning on contact—soothes pain and aids healing too. Effective even on spreading itch like poison ivy, because it helps dry open weeping lesions, prevents spreading. Prevents risk of infection from scratching, too, because CALAMATUM *turns into its own pink bandage* —won't rub off until you wash it off! Get cooling, soothing CALAMATUM Ointment at all drugstores *without* prescription.

FORMS ITS OWN PINK BANDAGE

© 1959 Isodine Pharmacal Corporation, Playtex Park, Dover, Del.

GILBEY'S

"The world agrees on 'Gilbey's, please!'"

NO OTHER
FORM OF THRIFT
COMBINES ALL
THE ADVANTAGES OF
A BANK ACCOUNT!

•

Bank Safety

•

Convenience

•

Ready-Cash Availability

•

Regular Interest

•

Cash Payment Protection — Provided Only by Banks Through Federal Deposit Insurance.

•

Other Helpful Bank Services Such as: Checking Accounts, Home Modernizing Loans, Safe Deposit Boxes, Auto Loans, Banking by Mail.

•

Bank Standing of Value All Your Life

SAVE at the First National

Some people think they "deprive" themselves by saving. Actually . . . saving is "spending" now for security and happiness tomorrow.
And haven't you already decided you won't be without that?

Think of all the things you know you will want: College for your children, retirement funds, down payment for a home, money for taxes, a "vacation kitty". There's no sounder way than the Bank Savings Way to keep your promises to yourself. There's convenience, interest, ready-cash availability — and Bank safety for your savings.

Stop in at the First National and see how easy it is to open your account. Start with as little as one dollar, save regularly, and you'll be surprised how it adds up. Now is the time to plan your take-it-easy future at First National!

FIRST
National Bank
OF APPLETON

Member
Federal
Deposit
Insurance
Corporation

A GOOD NEIGHBOR TO KNOW . . . FOR EVERY BANKING SERVICE

Phone: REgent 3-7331

Post-Crescent Photo

Country Music Singer Johnny Cash was a big hit despite the heat Saturday night at Cinderella ballroom, judging from the rapt expressions of the teenagers who crowded around him. The entertainer presented three 30-minute shows during the evening of dancing. He played to packed houses.

Last Play of Season

Staging and Acting Shine in 'Chalk Garden'

BY JAY JOSLYN
Post-Crescent Staff Writer

Competence and experience, plus a good play in a medium suited to it, equates not only entertainment but a theatrical experience. Such an opportunity is afforded Fox Cities playgoers at the current Attic theater production at the Music and Drama center.

Enid Bagnold's "The Chalk Garden" is a brilliantly written modern comedy of fashion — literate, pointed lines reminiscent of Shaw at his best.

Mrs. F. Theodore Cloak has capped an outstanding season by staging one of the finest casts of this or any other year. Those misled theatergoers who quibble over actors being paid or appearing for the love of the art will be hard pressed to make deluded distinctions in this production. Theater has only one set of standards, and this exercise at the center measures up to it as well as any show.

Young Girl Rescued

The Bagnold drama is a conversation piece of considerable depth and intertwining plots. It deals with the rescue of a young girl from a world of fancy spun by a vindictive grandmother. The trick is turned by a mystery woman who applies for the position of governess. Below the surface is an exposition of the shallowness of sterile style, contrasted with the value of healthy love and sacrifice.

It is difficult to point out any single member of the cast for special praise. Even Barbara Belle and Farnell Wellman in tiny gems of roles as types of governesses and Lila Anderson as the nearly speechless nurse, who reflected the temper of the tyranical butler ruling the house from a sickbed, shone brightly.

The focal point of the play is Mrs. St. Maugham, the owner of the Chalk Garden, who attempts to steal the love of her grandchild. Fran Bubolz handled the complicated task with style, humor and polish, adding heart to a not-too-sympathetic role.

Character Study

The disturbed girl was played to the hilt by Kathleen Hoeffel, who withstood the temptation to overact in turning in a deep character study.

Joan Hoffman handled the most difficult role of the mystery woman with all of its shadings and overshadowing of suspense. The rather thin role of the misunderstood mother was given dimension by Marcia Laflin.

The two men in the play came closest to turning in show - stealing performances. Ted Cloak with his usual adeptness at character parts created a fine portrayal of dislodged age facing the consequences of the past as the judge who represented the crisis in the mystery woman's life.

Superb Performance

William Meisle was superb as the utility servant - baby sitter in the menage. His consumate timing, facile face and lyrical reading added tremendously to the show's success.

The production is laid in a single set that draws the audience into the intimacy of the bright, intelligent conversation as arena should.

The final production of the season is more than just a show, it is an experience and it is good news that the Attic is planning to stage a winter season this year.

After the Chalk Garden it would be too long to wait until July for another production. Even October seems a long way off!

TV Program Will Begin Sixth Season

Actress Jane Wyatt Discusses Popular 'Father Knows Best'

BY BOB THOMAS

Hollywood —(AP)— How long can a TV series keep going?

Warner Anderson of "The Lineup" says the life expectancy of a hit series is four or five years.

Jane Wyatt

"Shows like 'I Love Lucy' and 'My Friend Irma,' start to pall after that time," he argues. "The public begins to say, 'I've seen that before.' "

Yet here is "Father Knows Best" defying all the experts by swinging into its sixth year stronger than ever. I dropped by the set to see how Robert Young's TV wife, Jane Wyatt, is bearing up under the grind.

"I can't understand it," she remarked. "At this stage in a series, everything is supposed to start dwindling. But the scripts keep getting better and better. We've had four for the next season that are among the best we've ever had."

Therein lies one secret of the show's continued favor: good scripts. Plus careful shooting. Many filmed series are ground out in two or three days. "Father Knows Best" has a day of rehearsal and four days of filming.

"It's hard work," Jane admitted. "We have, of course, what actors seldom achieve — the security of a steady job. But I'm not so sure that I would have signed on if I had known it would last for six years. I don't like knowing that I will be doing the same thing so long."

Her own theory of the show's longevity?

"I think it has helped for the children to grow up. That puts us in all kinds of changing situations. Take a series like 'Life With Father,' which I thought was excellent. Its trouble was that the children remained the same age, and there was just so much you could do with them."

The Emmy-award winner still has trouble convincing fans she isn't really married to Bob Young (her husband is businessman Edgar Ward). I asked her how much longer this double life could last.

"Contractually, just one more year," she said. "I signed a 7-year deal for the series. No, I can't see it going any longer than that."

Fox Cities Movie Times

Appleton—(now playing) The Mummy at 3:05, 6:15 and 9:20. Curse of the Undead at 1:45, 4:50 and 8 p.m.

41 Outdoor—(now playing) Big Country and The Restless Years. Box office opens at 7:45 p.m. Show starts at dusk.

Neenah—(now playing) Sad Horse at 7 p.m. and 9:45. The Little Savage at 8:30.

Rialto, Kaukauna—(now playing) North by Northwest at 7:20. Also cartoon and news.

Vaudette, Kaukauna—(ends tonight) It Happened to Jane, shown at 7 p.m. and 9:45. Mustang at 8:35.

Viking—(now playing) Private's Affair, shown at 1:30, 4:20, 7:05 and 9:55. Frontier Gun at 3:10, 5:55 and 8:45.

Special Events

Attic Theater — (tonight and Tuesday night) "Chalk Garden" at the Lawrence College Music-Drama center. Curtain times 8:15 p.m.

Television Schedules

WBAY-TV, Channel 2, Green Bay

Monday P. M.
4:00—As The World Turns
4:30—Burns & Allen
5:00—Popeye Cartoon
5:55—Sports
6:00—News Weather
6:15—Doug Edwards
6:30—Name That Tune
7:00—The Texan
7:30—Father Knows Best
8:00—Frontier Justice
8:30—Joseph Cotton
9:00—Playhouse
10:00—Weather, News, Sports
10:30—State Trooper
11:55—Feature Theater

Tuesday A. M.
7:00—Cheer-Up Time
8:00—CBS News
8:10—Party Line
8:15—Capt. Kangaroo
9:00—On the Go
9:30—Sam Levenson
10:00—I Love Lucy
10:25—Top Dollar
11:00—Love of Life
11:30—Search For Tomorrow
11:45—Guiding Light
12:00—Noon Show

Tuesday P. M.
1:00—For Better or Worse
1:30—House Party
2:00—The Big Payoff
2:30—The Verdict is Yours
3:00—The Brighter Day
3:15—Secret Storm
3:30—Edge of Night
4:00—As the World Turns
4:30—Burns & Allen
5:00—Woody Woodpecker
5:30—Popeye Cartoon
5:55—Sports
6:00—News, Weather
6:15—Doug Edwards
6:30—William Tell
7:00—What's My Line
7:30—To Tell the Truth
8:00—Adventure Show
8:30—Playhouse
9:00—Andy Williams
10:00—Weather, News, Sports
10:30—Charlie Chan
10:55—Feature Theater

WTMJ-TV, Channel 4, Milwaukee

Monday P. M.
4:00—Comedy Time
4:30—Afternoon Theater
5:45—NBC News
6:00—Sports Picture
6:10—Weatherman
6:15—News
6:25—Special Assignment
6.30—Buckskin
7.00—Restless Gun
7:30—Tales of Wells Fargo
8:00—Peter Gunn
8:30—Drama
9:00—Arthur Murray
9:30—Death Valley Days
10.00—Your Weatherman
10:05—News
10:15—Tugboat Annie
10:45—Tonight in Milwaukee
11:00—Jack Paar
12:00—News Headlines

Tuesday A. M.
7:00—Today
9:00—New in Kitchen
9:30—Treasure Hunt
10:00—Price Is Right
10:30—Concentration
11:00—Tic Tac Dough
11:30—It Could be You

Tuesday P. M.
12:30—Mid-day
1:00—Queen for a Day
2.00—Woman's World
2:30—From These Boots
3:00—Truth or Consequences
3:45—County Fair
4:00—Comedy Time
4:30—Afternoon Theater
5:45—NBC News
6:00—Sports Picture
6:10—Weatherman
6:15—News
6:25—Special Assignment
6:30—Northwest Passage
7:00—Back to School
8.00—Fanfare
8:30—Bob Cummings
9:00—David Niven
9:30—State Trooper
10:00—Your Weatherman
10:05—News
10:15—Star Parade
10:45—Tonight in Milwaukee
11:00—Jack Paar
12:00—News Headlines

WFRV-TV, Channel 5, Green Bay

Monday P. M.
4:00—Marianne
4:30—Life of Riley
5:00—Three Stooges
6:00—News, Weather
6:15—NBC News
6:30—Buckskin
7:00—Restless Gun
7:30—Tales of Wells Fargo
8:00—Peter Gunn
8:30—Theater
9:00—Arthur Murray
9:30—Target
10:00—News, Weather
10:15—Jack Paar
12:00—Weather, News, Sports

Tuesday A. M.
7:00—Today
9:00—Dough Re Mi
9:30—Treasure Hunt
10:00—The Price Is Right
10:30—Concentration
11:00—Tic Tac Dough
11:30—It Could Be You
12:00—Amos n' Andy

Tuesday P. M.
12:30—Eve Arden
1:00—Queen for a Day
1:30—Court of Human Relations
2:00—Young Dr. Malone
2:30—From These Roots
3:00—Truth or Consequences
3:30—County Fair
4:00—Marianne
4:30—Life of Riley
5:00—Three Stooges
6:00—News, Weather
6:15—NBC News
6:30—Northwest Passage
7:00—Back to School
8.00—Fanfare
8:30—Bob Cummings
9:00—David Niven
9:30—Mackenzies Raiders
10:00—News, Weather
10:15—Jack Paar
12:00—Weather, News, Sports

WSAU-TV, Channel 7, Wausau

Monday P. M.
4:00—American Bandstand
5:00—Fun House
5:30—Anne Oakley
6:00—Sports, News, Weather
6:15—News
6.30—Disneyland
7:30—Groucho
8:00—Frontier Justice
8:30—Joseph Cotten
9:00—Brenner
9:30—Zane Grey
10:00—Weather
10:05—News
10:15—Sports
10.30—Peter Gunn
10:50—Spotlite
11:00—Command Performance

Tuesday A. M.
8:10—News
8:15—Capt. Kangaroo
9:00—On the Go
9:30—Treasure Hunt
10:00—Price is Right
10:30—Concentration
11:00—Love of Life
11:30—It Could Be You
12:00—Midday Merry Go Round

Tuesday P. M.
1:00—For Better or For Worse
1:30—House Party
2:00—Our Miss Brooks
2:30—Verdict
3:00—Stop, Look and Listen
3:15—Secret Storm
3:30—Edge of Night
4:00—American Bandstand
5:00—Fun House
5:30—Sherwood Forest
6:00—Sports
6:05—News
6:10—Weather
6:15—Doug Edwards
6:30—David Niven
7:00—Wyatt Earp
7:30—To Tell The Truth
8:00—Adventure Show Case
8:30—Mr. D. A.
9:00—Andy Williams
10:00—Weather, News
10.20—Decoy
10:50—Sports Spotlite
11:00—The Whistler

WLUK, Channel 11, Marinette

Monday P. M.
4:00—American Bandstand
5:30—Mickey Mouse Club
6.00—News,
6:15—Weather, News, Sports
6:30—Polka Go Round
7:30—Bold Journey
8:00—Vacation Time
8:30—Top Pro Golf
9:30—Playhouse
10:00—Weather, News, Sports
10:15—Evening Show

Tuesday A. M.
9:30—Mission
10:00—Encore Theater
11:30—Uncle Tom and His Friends

Tuesday P. M.
12:00—Across the Board
12:30—Pantomime Quiz
1:00—Music Bingo
1:30—Channel 11 Kitchen
2:00—Day In Court
2:30—Gale Storm
3:00—Beat The Clock
3:30—Who Do You Trust
4:00—American Bandstand
5:30—Adventure Time
6:00—News
6:15—Weather, News, Sports
6 30—Cheyenne
7:30—Wyatt Earp
8 00—Rifleman
8:30—Naked City
9:00—Drama
9:30—Playhouse
10:00—Weather, News, Sports
10:15—Evening Show

WISN-TV, Channel 12, Milwaukee

Monday P. M.
4:00—American Bandstand
5:00—Superman
5:30—Mickey Mouse Club
6:00—Punky and his Pals
6:30—Milwaukee Reports
7:00—Polka-Go-Round
7:30—Bold Journey
8.00—Pantomime Quiz
8:30—Walter Winchel
9.00—26 Men
9:30—Charlie Chan
10:00—News, Weather
10:15—Movie
12:15—Night Watch
12:45—Chapel

Tuesday A. M.
8:40—News
8:45—Cartoon Time
9:00—Romer Room
10:00—Funhouse
11:00—Burns & Allen
11:30—Woman's Angle

Tuesday P. M.
12:00—Across the Board
12:30—Pantomime Quiz
1:00—Music Bingo
1:30—Our Miss Brooks
2:00—Day in Court
2:30—Gale Storm
3:00—Beat the Clock
3:30—Who Do You Trust?
4:00—American Bandstand
5:00—Woody Woodpecker
5:30—Adventure Time
6:00—Punkey and his Pals
6:30—Cheyenne
7:30—Wyatt Earp
8:00—The Rifleman
8:30—Naked City
9:00—Drama
9:30—Target
10:00—News, Weather
10:15—Movie
12:15—Night Watch
12:45—Chapel

O'Keefe Show Will Concern News Writer

By Charles Mercer

New York — (AP) — Television, in its quest for situations that lend themselves to comedy, finally has come to the case of a syndicated newspaper columnist.

Dennis O'Keefe is cast in the role of the columnist, Hal Towne, in a new situation comedy filmed weekly series that bows onto CBS-TV Sept. 22 as "The Dennis O'Keefe Show."

As Hal Towne, O'Keefe not only will write six columns a week for his syndicate. He will face harassments (a crotchety boss, a sharptongued housekeeper played by Hope Emerson), responsibilities (his motherless 10-year-old son played by Rickey Kelman), temptations (a beautiful lady press agent and various pretty girls). Nevertheless, he likes the job.

Not a Dope

O'Keefe, who knows a few real life columnists, admits that he gets into some situations in the series that a real sharp newspaper man would avoid. On the other hand, he says that Towne is not a dope, not one of those brash and broadly portrayed newspaper characters from "the front page."

"Those newspaper men the movies used to portray years ago have gone forever," he says. "I've played some of them myself. But Hal Towne is a modern newsman, reasonably quiet — and very human."

Sugar Bush Couples Tour Western States

Sugar Bush—Mr. and Mrs. Robert Thurk and Mr. and Mrs. Lloyd Young are touring the western states for two weeks.

Visitors at the Earl Affeldt home were Mr. and Mrs. Louis Affeldt and Mr. and Mrs. Herman Zibble of Wilmette, Ill.

Mr. Set Owner:
IS YOUR TELEVISION OR RADIO SET LISTED HERE?
•Admiral •Motorola
•Crosley •Philco
•DuMont •RCA
•Emerson •Stromberg Carlson
•General Electric •Sylvania
•Hallicrafters •Westinghouse
•Zenith
If so, we're equipped to give it expert service
Call us when it next needs attention
TRUDELL'S
Tel. RE 4-7138
Valley Fair
Open 9 to 9 Daily

PEOPLE OF THE FOX CITIES Save More With
LOW PRICES at NATIONAL FOOD STORES
PLUS EAGLE STAMPS
Meat Buys
HOME TENDER - VEIN REMOVED - PAN READY
SLICED BEEF LIVER lb. 39c
Hillside Hickory Smoked — Uniform Slices
SLICED BACON lb. 39c
Top Haste — Top Quality
BRAUNSCHWEIGER LIVER SAUSAGE lb. 39c
YOU MAY BANK ON EAGLE STAMPS for EXTRA CASH SAVINGS
SO FRESH POTATO CHIPS Full Pound Box 55c
Extra Large — Ripe
Watermelons 79c Each
Large 27 Size Cantaloupes 3 for $1.00
NATCO Yellow Cling — Sliced or Halves
PEACHES 3 29 oz. Cans 95c
Rose Brand
PEAS 10 16 oz. Cans $1
American Beauty
TOMATO CATSUP
4 20 oz. Bottles $1.00
NATIONAL FOOD STORES
SERVING YOU BETTER SAVING YOU MORE
2701 N. ONEIDA ST. & HWY. 41
NORTHGATE SHOPPING CENTER
OPEN
Nights 'til 9 P.M.
-SUNDAYS-
9 A.M. - 5 P.M.
Extra CASH Savings

Braves Blank Cubs, 2-0, Gain Second

Winners Get Only Two Hits

Milwaukee —(AP)— Johnny Logan and Andy Pafko got the only two Milwaukee hits of the game Sunday, but the Braves turned them into a 2-0 victory over the Chicago Cubs.

The triumph, as the Los Angeles Dodgers dropped two games to the Pittsburgh Pirates, put Milwaukee in second place in the National league pennant fight. San Francisco is first, four games ahead of the Braves.

Bob Buhl was the winning Milwaukee hurler taking his eleventh victory of the season.

Makeup Contest

The Braves and Cubs play a makeup contest tonight, with Milwaukee's Lew Burdette facing Bob Anderson. Burdette will be trying for his eighteenth victory of the year.

Buhl surrendered only six hits to gain his fourth shutout.

Southpaw Art Ceccarelli was the loser. He gave up just one hit, a single to Pafko. But a throwing error by Chicago's third baseman, Earl Averill, gave Milwaukee what proved to be the deciding run in the fifth inning.

Don Elston, the Cubs' hurler for the final two innings, surrendered the second hit and run in the eighth inning. Logan doubled and came home with a run on a squeeze bunt by Buhl.

Thirteen Milwaukee batters were retired in order by Ceccarelli before Ray Boone, Milwaukee's latest acquisition, reached first base on Averill's wild throw with one out in the fifth inning. Pafko followed with his single

Logan Doubles

Then the runs came, and the game was held up for an hour and 46 minutes.

When action resumed, Logan swatted Ceccarelli's second pitch for a sacrifice fly which sent Boone home.

In the eighth inning, Logan led off with a double into left field. He moved to third on Del Crandall's long fly and scored on Buhl's bunt.

Buhl issued four walks be-

Turn to Page 15, Col. 2

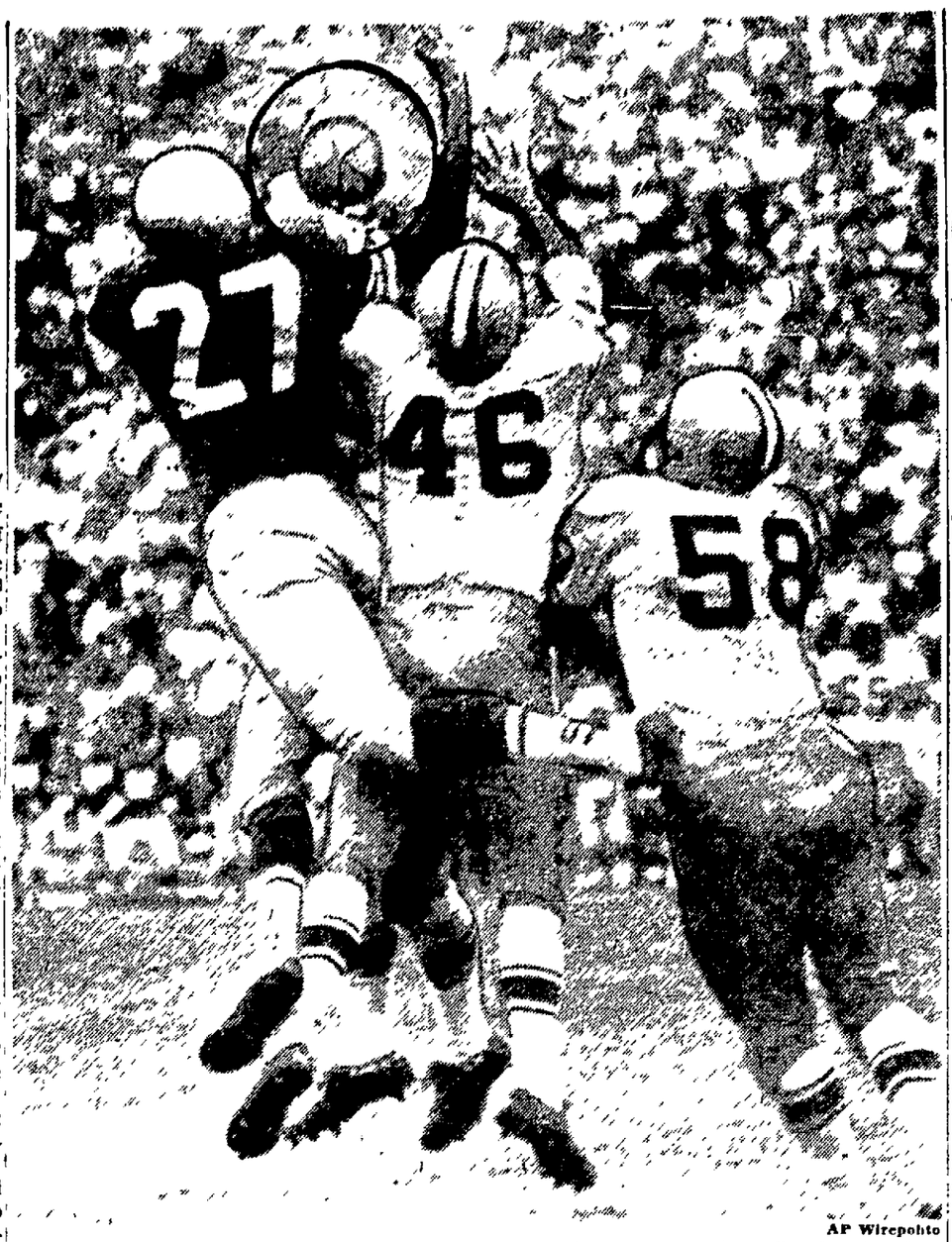

AP Wirephoto

Here's a Last-Second Thriller at Kezar stadium in San Francisco Sunday in the Green Bay Packers' 24-17 victory over the 49ers. R. C. Owens (27) of the 49ers, goes up and plucks a Y. A. Tittle pass from the hands of Packer defenders just six inches from the Green Bay goal line as the gun ended the game. Defending are back Hank Gremminger (46) and linebacker Dan Currie.

Feller Drives in 6 Runs as Foxes Jolt Demons, 8-6

Hits 4-Run Homer; Fox Cities Wins Series, 2-1, From Leaders

Des Moines, Iowa — Catcher Jack Feller drove home six runs Sunday to give the Fox Cities Foxes an 8 - 6 victory over Des Moines and a 2-out - of - 3 edge in their weekend series with the 3-I league pace - setters.

Feller

Saturday night, the Demons had stopped the Foxes' winning streak at four games, 7-1, behind the 3-hit pitching of John Anderson. (The Foxes had taken the series opener Friday, 5-2).

Feller socked a bases loaded single in the first inning and a grand slam home run in the fifth.

Bruckbauer Wins

Fred Bruckbauer needed relief help from Lee Stange in the ninth but recorded his ninth triumph — tying him with Dick Griffith for the Foxes' high total.

In the Foxes first Sunday, Phil Condu doubled but was retired at the plate trying to score on Hernan Vila's single. Carlos Pascual and Ron Dibelius singled to fill the bases. Feller then delivered his 2-run single.

In the fifth, walks to Nate Oliver and Hernan Vila and Pascual's single filled the bases. Dibelius singled in Oliver, leaving the bases full. Bob Thwaites, replacing starter Bob Gill, was greeted by Feller's grand slammer.

The Foxes scored an insurance run in the seventh that was unearned.

Chip Away

The Demons, held to one run in the first six innings, clipped away at Bruckbauer with singletons in the seventh and eighth. They had scored three in the ninth — two on Cal Emery's double — when Stange came on to replace Bruckbauer. Lee retired John Herrnstein and pinch-batter

Turn to Page 15, Col. 3

3-I League Standings

	W	L	GB		W	L	GB
D. Moin.	29	17	—	FOX C.	21	22	5
Topeka	26	20	3	Lincoln	21	27	9
Sioux C.	27	21	3	Bur'ton	19	26	9½
Gr. Bay	25	21	4	C. Rapids	17	31	14½

Tonight's Games
Fox Cities at Cedar Rapids.
Green Bay at Burlington.
Des Moines at Lincoln.
Topeka at Sioux City.

Saturday Night's Results
Sioux City 6, Green Bay 0.
Des Moines 7, Fox Cities 1.
Topeka 6, Burlington 5
Cedar Rapids 8, Lincoln 1.

Sunday Night's Results.
Fox Cities 8, Des Moines 6.
Green Bay 7, Sioux City 5
Lincoln 8, Cedar Rapids 3.
Burlington 5, Topeka 3.

Sioux City, Topeka Fail To Gain Ground

Green Bay Trips Soos, 7-5; Bees Rap Reds, 5-3

By The Associated Press

Topeka and Sioux City, virtual co-runners - up in the Three-I league, were unable to gain ground though the first place Des Moines lost to the Fox Cities, 8-6, Sunday.

Burlington topped Topeka, 5-3, as Spencer Scott drove in two runs. Fourth-place Green Bay, the first-half champion, waylaid the Soos, 7-5.

In the fourth game, Mike Hershberger, belted two homers, one a grand-slam, as Lincoln trimmed Cedar Rapids' tailenders, 8-3.

Burlington's victory over Topeka was its twelfth in 18 games with the Reds. Gus Sancemino's 3-run homer featured the Green Bay decision over Sioux City.

Green Bay	113	200	000—7	10	2
Sioux City	101	000	030—5	8	3

Ramnes, Steinhour (8) and Beyels, Mercer, Wyatt (4), Hill (7), Newkirk (9) and Bernhardt, Cannizzo (7).
Home run—Green Bay, Sancimino.

Lincoln	000	240	200—8	9	2
C. Rapids	000	000	201—3	9	4

Host, Hoerner (7) and Schrader; Wodin, Miller (5), Overstreet (8) and Goldfinder.
Home runs—Lincoln, Hershberger 2, Cedar Rapids, Withrow.

Topeka	100	000	002—3	5	2
Burlington	000	101	30x—5	7	1

Mallory, G. McWilliams and Alvarez, Herzberger and Embry.
Home run—Topeka, Dashner.

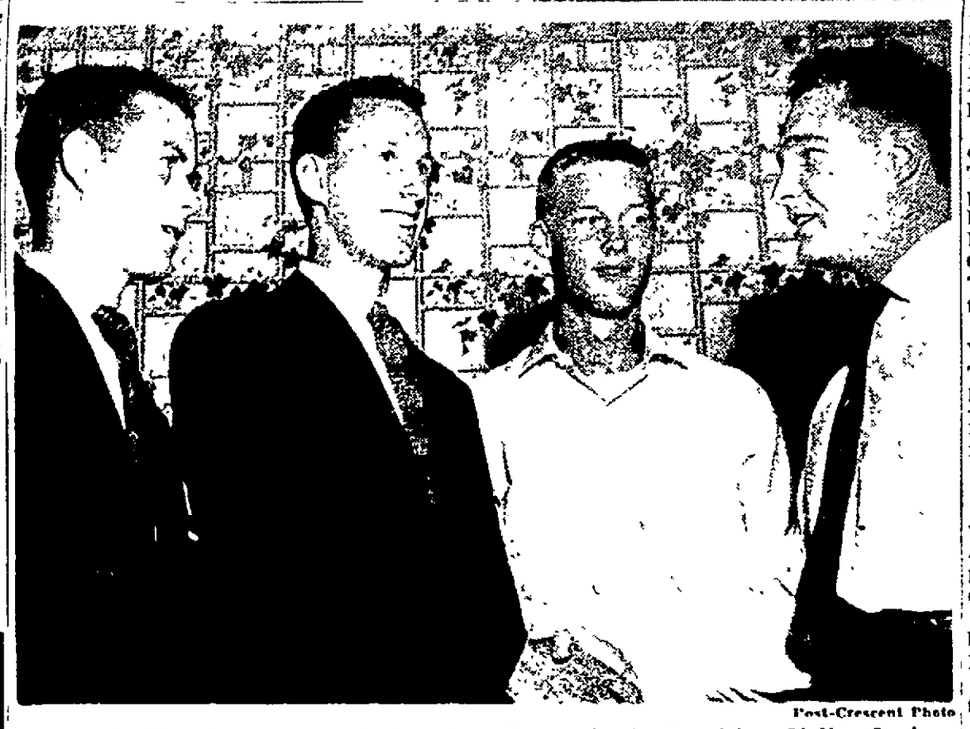

Post-Crescent Photo

Awards Were Presented to Outstanding Players in the Fox River Valley Junior Legion league at Sunday evening's annual banquet in Hollandtown. Left to right are: Mike Galligan, Appleton, Northern division batting champion; Hubert "Hub" Metzler, DePere, most valuable player in the league's all-star game; Bill Becker, Menasha, Southern division batting king, and Bob Beltrone, Appleton, who was awards chairman.

Ridgeway's Below in 3-Way Tie for Lead in NEW Open

Trio of Fox Cities Golfers Tied for 4th After 1st Round

Oshkosh — Neenah Ridgeway pro Bob Below was in a 3 - way tie for the lead as the second and final round of the Northeastern Wisconsin Golf association open began today at the Oshkosh Country club.

Below

Below fired a 1-over-par 72 for the initial 18 holes Sunday to deadlock pro Bill Wright, Manitowoc, and amateur Tom Nelson, Green Bay, for first place.

Three Fox Cities area golfers were next in line with 73s—only one stroke off the pace. They are Appleton Butte des Morts' Don Jabas, Fox Valley's Wayne Hull and Clintonville's Jim Crichton. The latter is a pro, the other two amateurs.

Defending champion Lou Warobick, Manitowoc, shot a 75. Tied with him were Sheboygan's Al Steffen, Green Bay's Nic Wahl, Jr., West Bend's Ken Henry and Sheboygan's Darwyn Erdman.

Selig Hits 76

Ridgeway's Elmer Selig was one of five to card a 76. Among the 77s were BDM pro Neil Colburn and Waupaca pro Gene Giles.

Among the 78 shooters were BDM's John Lindberg and North Shore's Tom Zeuthen.

Fox Cities area golfers in the 79 bracket were BDM's Jim McDonald and Dan Steinberg, Jr., North Shore's John Erickson and Fox Valley's Tom Gossens.

Saturday's pro-am was won by Sheboygan Pine Hills' Ken Suessens and Jim Lohr, with a 66. The am-am was taken by M. S. Dailey and Tom McGraw, Oshkosh, with a 68. Among four duos tied at 69 were BDM's John Hayes and Bob Martin and Ridgeway's Herb Stinski and Otto Lieber.

M. A. Carroll of Oshkosh, was honored by the association at a banquet for his 43 years of service as president and secretary. A scholarship program for caddies, in cooperation with the Western Golf association, was set up in his name.

Doby Breaks Ankle In PCL Contest

Sacramento, Calif. — (AP) — Larry Doby, former American league slugger, broke an ankle Sunday night sliding into third base in a Pacific Coast league game won by San Diego, 3-2.

Doby was playing in the outfield for San Diego against Sacramento.

Doctors at Mercy hospital said he will be out for the rest of the season.

The Standings

By The Associated Press

AMERICAN LEAGUE

	W	L	GB		W	L	GB
Chicago	73	48	—	Balt'ore	59	62	14
Cle'land	73	51	1½	Ka City	58	66	16½
N. York	62	62	12½	Boston	57	67	17½
Detroit	61	63	13½	Wash'ton	50	74	24½

Today's Games
New York at Chicago.
Baltimore at Detroit.
Only games scheduled.

Tuesday Night's Schedule
New York at Cleveland.
Washington at Detroit
Boston at Chicago.
Baltimore at Kansas City.

Sunday's Results
New York 7-0, Chicago 1-3.
Cleveland 1-6, Boston 0-2.
Washington 7-2, Kansas City 3-5.
Detroit 9, Baltimore (first game, second game postponed rain).

Saturday's Results
Chicago 1, Washington 0.
Cleveland 4, Baltimore 2
Kansas City 8, New York 7 (10 innings).
Boston 7, Detroit 1.

NATIONAL LEAGUE

	W	L	GB		W	L	GB
S. Fran.	71	52	—	Cincin'ti	61	64	11
Milw'kee	67	56	4	Chicago	58	64	12½
L. Ang.	63	58	4½	St. Louis	57	70	16
Pittsb'gh	64	61	8	Phil'phia	52	73	20

Tonight's Games
Los Angeles at Philadelphia.
San Francisco at Pittsburgh.
Chicago at Milwaukee.
Only games scheduled.

Tuesday Night's Schedule
Los Angeles at Philadelphia.
San Francisco at Pittsburgh.
Chicago at Cincinnati
Milwaukee at St. Louis.

Sunday's Results
Pittsburgh 9-4, Los Angeles 2-3.
Milwaukee 2, Chicago 0
Cincinnati 5, St. Louis 3.
San Francisco at Philadelphia doubleheader postponed rain.

Saturday's Results
San Francisco 8, Philadelphia 1.
Pittsburgh 2, Los Angeles 0.
Milwaukee 7-3, Chicago 0-2.
Cincinnati 11, St. Louis 4

Packers Nip 49ers, 24-17

Offensive Line Stands Out in First Green Bay Win Under Lombardi; Parilli Goes 10-for-11

San Francisco —(AP)— Rookie George Dixon's 96 - yard kickoff return set up the payoff touchdown Sunday in the Green Bay Packers' 24-17 National Football league exhibition victory over the San Francisco 49ers.

But the big difference, according to Coach Vince Lombardi, was the way Green Bay's offensive line responded to his teachings.

Catch 49ers Napping

"I was very pleased with the whole line," Lombardi said in the dressing room. "I can't say any one of the linemen did a better job than the rest. The whole group got off the ball well and I thought they caught the 49ers napping several times."

Dixon's kickoff return was from two yards inside the end zone. Don McIlhenny carried the ball over on the second play.

The Packers, under the direction of veteran quarterbacks Babe Parilli and Lamar McHan, stayed on the ground during most of the first half to come up with a 10-3 edge.

Paul Hornung's 21-yard field goal and a 4-yard touchdown pass from McHan to Gary Knafelc provided the halftime margin.

Lombardi said the team has shown improvement in its passing attack—which Parilli highlighted with 10 completions in 11 attempts—but said the team has a long way to go

Turn to Page 14, Col. 3

Dodgers Lose 2 To Pirates, Slip To Third Place

Elroy Face Extends 2-Year Win Skein To 21 Straight

By the Associated Press

Elroy Face may do it yet. The little Pittsburgh relief ace needs only three more victories to equal Rube Marquard's record of 19 consecutive triumphs in one season and Carl Hubbell's 2-season streak of 24.

Face made it 16 in a row for 1959 and 21 since May 30, 1958 Sunday as the Pirates stunned Los Angeles with a sweep of a doubleheader, 9-2, and 4-3, in 10 innings.

Pittsburgh Rallies

The 5-8 inch right-hander took over in the ninth after Pittsburgh had come from behind to tie the second game score, 3-3. He hurled scoreless ball over two innings and copped the decision when Dick Groat singled with the bases loaded in the bottom of the tenth.

The Dodgers' double defeat dropped them into third place, a half game behind the Milwaukee Braves who defeated the Chicago Cubs, 2-0. Los Angeles is now 4½ lengths behind the first-place San Francisco Giants, whose scheduled doubleheader in Philadelphia was rained out. Cincinnati whipped St. Louis, 5-3, for a sweep of the 3-game series.

Don Drysdale, Dodger ace, was charged with both Los Angeles defeats. As a starter in the opener, he was routed in the third inning when

Turn to Page 15, Col. 1

Charge Layne With Drunk Driving Again

Austin, Tex. —(AP)— Pro football veteran Bobby Layne, star quarterback of the Pittsburgh Steelers, was charged with drunken driving Sunday.

Police said Layne drove a car that struck a parked auto, then left the scene with three companions, and transferred to a taxicab in downtown Austin.

After three hours in jail, Layne was released on $300 bail.

A few hours before the incident, Layne had played a first half of a football game in which the Chicago Cardinals defeated his Steelers, 21-10.

Layne was arrested in Detroit, Sept. 17, 1957, on a similar charge and acquitted the following Dec. 6. The Detroit Lions traded him to Pittsburgh last October.

Becker, Galligan Win Legion Batting Titles

BY GEORGE MANCOSKY
Post-Crescent Staff Writer

Hollandtown — The Milwaukee Braves face a tremendous challenge in trying to win their third straight pennant, Bob Allen, the club's assistant public relations man, told the Fox River Valley Junior Legion league players and officials here Sunday night

Although they are four games out, Allen reminded the assemblage that there still are five weeks left to play. He pointed out that the last National league team to win three straight flags was St Louis in the early 40s.

Asked why the Braves pick up players such as Ray Boone, Bob Avila and Mickey Vernon when they have the best minor league system in baseball, Allen declared that Fred Haney prefers the veterans in the clutch.

Rush Finds Niche

He told that Haney went along with Bob Rush instead of one of the youngsters in the third game of the world series and in a tight situa-

Turn to Page 14, Col. 6

MUFFLERS
are at SHARP'S
- LOWEST PRICES
- Guaranteed for as long as you own the car
- FREE Installation

Buy With Confidence
We've been in business since 1938 .NOT less than a year.

SHARP
Auto Body Service
Corner N. Division and Franklin St.
Phone 3-5761
FREE PARKING

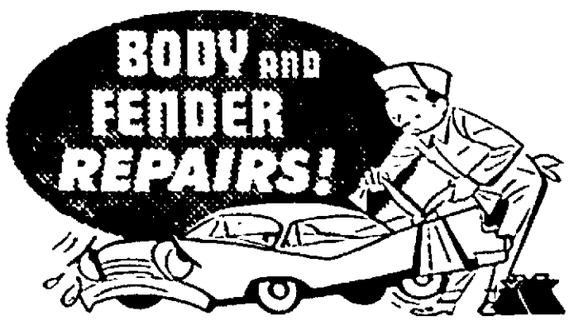

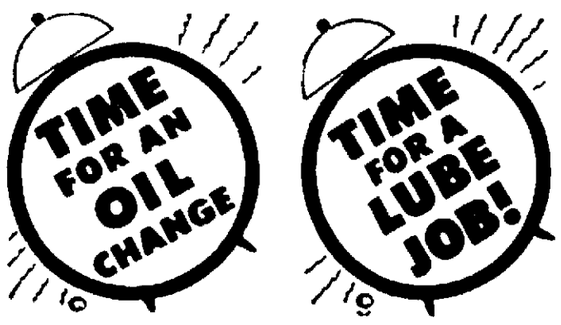

VERRIER - SCHMIT
SERVICE STATION
Dealer in Sinclair Products
Corner Wis. Ave. Oneida St. Ph. 3-3107

DAVE JACOBSON AGENCY
300 W. College Avenue Phone 3-0654
WRITES ALL TYPES OF INSURANCE

Fire Insurance	Public Liability	Surety Bonds
Extended Coverage	Accident & Health	Contractors Bonds
Business Interruption	Polio	Home Owners Policy
Automobile	Life	Burglary
Compensation	Hospital	Plate Glass

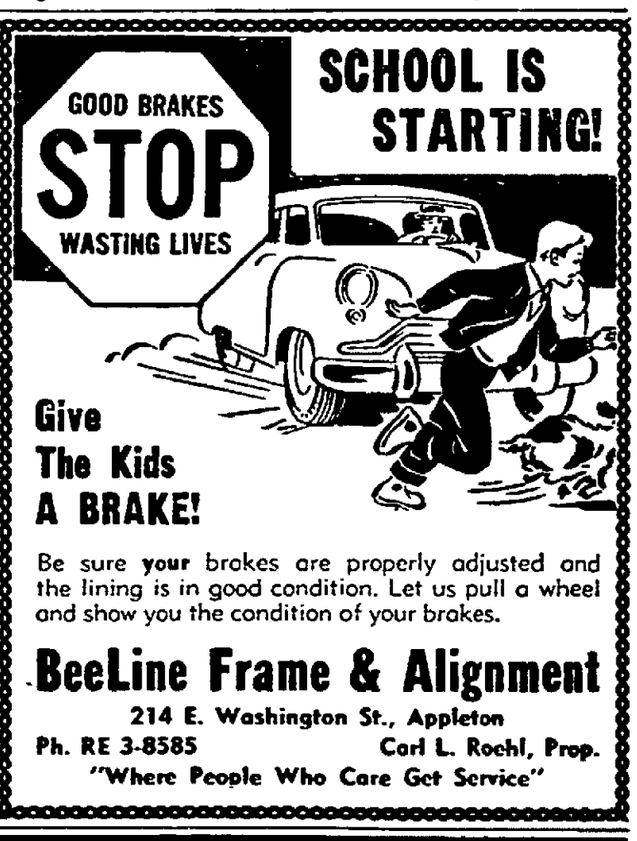

Give The Kids A BRAKE!
Be sure your brakes are properly adjusted and the lining is in good condition. Let us pull a wheel and show you the condition of your brakes.
BeeLine Frame & Alignment
214 E. Washington St., Appleton
Ph. RE 3-8585 Carl L. Roehl, Prop.
"Where People Who Care Get Service"

AUGUST SPECIALS
DON'T GAMBLE WITH YOUR LIFE
Driving a car with a leaky, worn-out muffler is as dangerous as a loaded gun. Have yours checked TODAY!
BRODIE'S
APPLETON'S ORIGINAL Lifetime MUFFLER SPECIALISTS
Originator's of . . .
"While-U-Wait FREE Muffler Installation!

Ford V-8 Custom single. '34-'37 ..... $11.95
For All Dual V-8, '35-'37 ..... $11.95
Chev., all 6 and 8 exc. conv. '34-'37 . .. $11.75
Plymouth and Dodge. 6 cyl., '49-'37 . .. $10.95
Plymouth, V-8 Single. '35-'37 . . . .. $11.95
Dodge, V-8 Single. '33-'35 . . .. $13.25
Buick Super—R. M., '33-'35 . .. .. $20.75
Buick Special, '34-'35 $19.25
Buick, all 8 or L dual '36 .... $20.75

CHEV. '49-'53 ALL
FORD '49-'53 ALL
7.77

BRODIE'S MUFFLER SHOP
Above Prices Include Installation
728 W. Wisconsin Ave. Open Daily 8-6 — Mon. & Fri. 'till 8 Dial RE 9-1201

Tribe Wins Pair, Gains Full Game

Francona Homers Twice in 1-0, 6-2 Victories Over Boston; White Sox Split With Yanks

By the Associated Press

Until this year, trader Frank Lane always has boasted his best deals were those which brought pitcher Billy Pierce and second baseman Nellie Fox to the Chicago White Sox. The voluble Cleveland general manager is now ready to add a third.

On March 21 of this year, Lane traded veteran Larry Doby to Detroit for a utility outfielder who batted only .254 last year. His name? Tito Francona. It has turned out to be Lane's best trade as an Indian chief.

Best Hitter

The 25-year - old Francona has been the Indians' best hitter ever since he was placed in the regular lineup. He is the league's No. 1 hitter with a .379 batting advance, 17 home runs and 64 runs batted in, but has not been at bat enough times to qualify for the top spot officially. Doby, incidentally is in the minor leagues.

Francona hit two home runs Sunday. His first came in the ninth inning of the opener, snapped a scoreless pitching duel between Cleveland's Jim Perry and Boston's Tom Brewer, and gave the Indians a 1-0 victory.

It was the third time this season Tito has hit a game-winning homer in the final inning. His second homer came in the first inning of the nightcap, also won by the Indians, 6-2. The sweep advanced the Indians to within a game and a half of league-leading Chicago.

Lose Full Game

The White Sox lost a full game to Cleveland when they were held to a split in their twin bill with New York. The Yankees won the first game, 7-1, but the Sox came back to take the nightcap 5-0.

Detroit trounced Baltimore, 9-5, before rain washed out the second game of their scheduled twin bill. It was scheduled to be played today. Washington split with Kansas City, winning the first game, 7-3 and losing the second, 5-2.

A 3-run homer by Minnie Minoso featured Cleveland's 5-run blast in the fourth inning, snapping a 1-1 second-game tie. Jack Harshman, doling out only four hits in five relief innings, was credited with his second victory in a week. Young Perry allowed only three hits in posting his ninth victory in the opener.

The seventh was the vital inning in each game of the White Sox-Yankee doubleheader. In the first game, pinch-hitter Enos Slaughter singled in two runs with the bases full to snap a 1-1 tie and give Art Ditmar his ninth triumph and Erlyn Wynn his eighth defeat.

Clouts 19th

In the second game, Sherman Lollar clouted his nineteenth home run in the seventh to ignite a 5-run rally against Ralph Terry. A crowd of 44,250, largest of the year at Comiskey park, saw young Bob Shaw hurl a 6-hitter for his thirteenth triumph and second shutout.

Eddie Yost hit a grand slam homer and Harvey Kuenn, the league's offical leading hitter, had 5-for-5 to help Detroit's Frank Lary post his sixteenth triumph. Baltimore's Bob Nieman hit two runs in a losing cause and had another wiped out when rain interfered after a half inning of the second game.

Kansas City scored all its five runs in the third inning of the second game to gain its split with Washington as Johnny Kucks turned in a 4-hitter. Camilio Pascual won his twelfth for the Senators in the opener. He was assisted by second baseman Ken Aspromonte who rapped two doubles and a single.

(Second Game)

Boston—2	ab	h	rbi	Cleveland—6	ab	h	rbi
Green,2b	5	0	0	Power,1b	5	3	1
Runnels,1b	4	1	0	Minoso,lf	5	1	3
Geiger,cf	4	0	0	Fran'na,cf	4	2	1
S'phens,cf	3	0	0	d-P'rsall,cf	0	0	0
Jensen,rf	3	1	0	Colavito,rf	3	0	0
M'zone,3b	4	2	1	Baxes,2b	3	0	0
White,c	4	1	1	S'rick'd,3b	3	0	0
Buddin,ss	3	2	0	Held,ss	2	1	0
Schroll,p	0	0	0	FitzGer'd,c	4	3	0
Casale,p	0	0	0	Garcia,p	1	0	0
b-Gernert	1	0	0	a-Harsh'n,p	2	0	1
Chittum,p	0	0	0				
c-Busby	1	1	0				
Wilson,p	0	0	0				
e-Williams	1	0	0				
Totals	33	8	2	Totals	32	10	6

a-Hit sacrifice fly for Garcia in 4th.
b-Struck out for Casale in 4th
c-Doubled for Chittum in 7th.
d-Ran for Francona in 8th.
e-Grounded out for Wilson in 9th.

Boston	0	1	0	0	0	1	0	0	0	—2
Cleveland	1	0	0	5	0	0	0	0	x	—6

R—Geiger, Jensen, Power, Minoso, Francona, Strickland, Held, FitzGerald. E—Held, Baxes. PO-A—Boston 24-15, Cleveland 27-14 LOB — Boston 8, Cleveland 9 2B—Jensen, Power 2, Busby, Malzone. HR—Francona Minoso S—Schroll, Stephens. SF—Harshman.

	IP.	H	R	ER	BB	SO
Schroll	3⅓	6	5	5	2	3
Casale	3	2	1	1	1	0
Chittum	2	2	0	0	0	2
Wilson	2	0	0	0	3	0
Garcia	4	4	1	1	0	1
Harshman	5	4	1	0	2	4

W—Harshman (5-9). L—Schroll (1-4). PB—White 2. T—2.50 A—26,208
U—Napp, Rice, Rommel and Stevens.

Havana — Hilton Smith, Tampa, Fla., outpointed Mentequilla Napoles, Cuba, 8 (weights unavailable).

They'll Do It Every Time

By Jimmy Hatlo

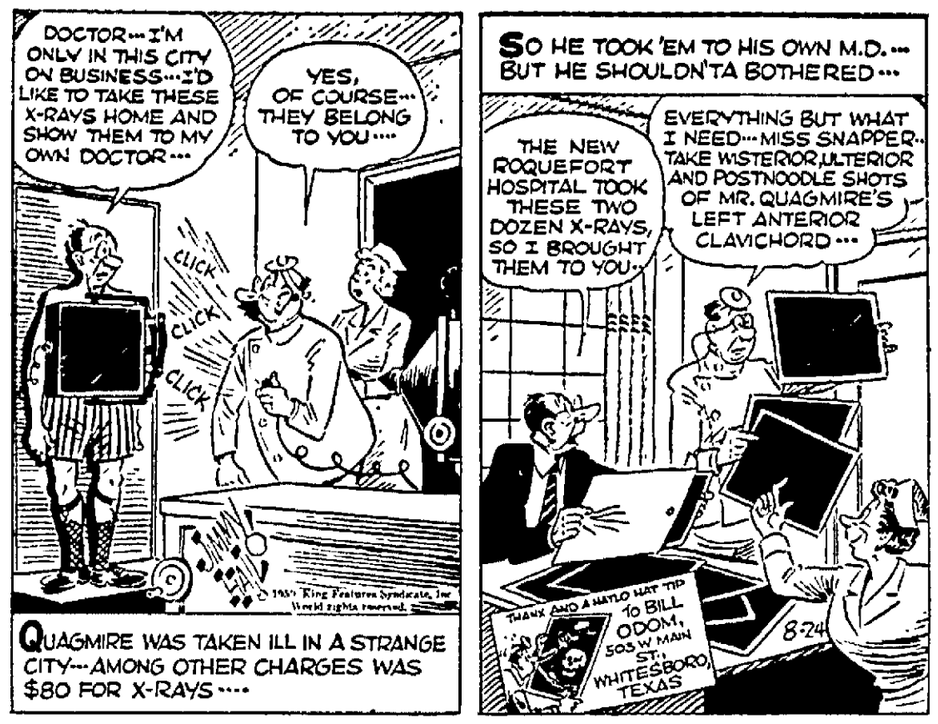

Confusion in Milwaukee

Umpires Slow in Halting Game; One Cub Lineup Card Is Wrong

Milwaukee —(AP)— It was hot and humid. Manager Fred Haney of Milwaukee was angry. And the fans howled the umpires couldn't tell a rain cloud from a cone of pink cotton candy.

The confusion began when Manager Bob Scheffing handed Haney a lineup card listing Cal Neeman twice and left out the name of Dale Long. However, Scheffing's card was correct and so was the one Umpire Tom Gorman carried in his pocket.

Legal and Proper

Before the Braves had the victory secure, Haney stomped out onto the field with a protest. Haney told Gorman that in view of the lineup card mixup, Neeman was automatically out of the game.

But this couldn't be, Gorman proclaimed, because the card in his pocket listed Neeman and Long correctly, making the situation entirely legal and proper.

Haney, however, said he couldn't accept the ruling and announced he was playing the game under protest.

"The umpire's card is the official card," said Haney. "In the first place, when he hands me a card, he's supposed to say this is an official linup. If that lineup is incorrect, that is a violation of the rule. And when there's a violation of the rule, I can protest."

Haney said he intends to write to Warren Giles, president of the league, for a clarification of the rule.

Area Slippery

Gorman and his umpires drew the wrath of the crowd and the players for not calling time quickly enough when the rains came. The ground crew tried to get the field covered as the deluge arrived but it was too late.

The area around home plate was slippery and players had trouble keeping their footing. Scheffing said his players couldn't keep their balance going down to first.

"Everybody in Wisconsin knew it was going to rain," Scheffing said; "we saw the cloud coming in from the western end of the stadium. There were sheets of rain."

Gorman said umpires don't stop a game until the rain actually starts. Once it started, it left several inches of water on some parts of the field.

A group of fans tried to help the ground crew cover the field but gave up in the midst of the deluge. They slithered through the mud to get back to the stands.

One good thing was the drop in temperature, 18 degrees in 30 minutes, from 91 to 73.

Ward Captures 150-Mile Race

Wins $2,842 Purse In Stock Event at State Fair Park

Milwaukee —(AP)— Taking the lead on the 124th lap, Rodger Ward of Indianapolis went ahead for keeps Sunday and won the 150 mile stock car race at State Fair park.

Winner of the recent 500 - mile event at Indianapolis, Ward picked up $2,842 of a $13,000 purse by averaging 82.815 miles an hour in a 1958 Ford on the 1-mile, paved track. He finished in one hour, 48 minutes 40.76 seconds.

Lorenzen 2nd

Fred Lorenzen, Elmhurst, Ill., who held the front spot until Ward took over, collected $1,874 for finishing second, seven seconds behind. He also drove a '58 Ford. Nelson Stacey, Cincinnati, was third in a 1958 Chevrolet.

A crowd of 6,098 witnessed the race which was interrupted for nearly two hours by a rainstorm which caused 38 laps of "caution," driving.

Roy Czach of Chicago was hospitalized overnight with possible rib and internal injuries suffered in a 3 - car crash. Another crackup caused no injuries.

Other finishers:

Dick Rathmann, San Gabriel, Calif., was fourth and Don Oldenberg, Hammond, Ind., fifth.

'Paca Cops Opener in BABA Playoff

Waupaca — The Waupaca Lakemen took their opening game in the Shaughnessy playoffs of the Badger Amateur Baseball association here Sunday afternoon by winning an 18 to 8 decision over Greenville.

The other game of the playoffs, Manawa at New London, was postponed because of a wet field at New London.

"Scotty" Potts, Waupaca, president of the southern division of the BABA, plans to schedule a league meeting this week.

Yesterday's Stars

By The Associated Press

Batting

Bill Virdon, Pirates, Virdon tapped seven hits, including two doubles and a home run as the Pirates swept both games of a doubleheader from Los Angeles.

Pitching

Jim Perry, Indians, pitched a 3-hitter as Cleveland defeated Boston, 1-0, on Tito Francona's ninth inning home run. The Indians also won the second game, 6-2.

Sept. 22 Out For Patterson, 'Ingo' Rematch

Dempsey, Champion Confer on Settling Muddled Picture

Goteborg, Sweden — (AP) — Jack Dempsey went into his second high level conference with world heavyweight champion Ingemar Johansson today with high hopes of settling the title muddle.

Although Dempsey would not admit it, a source close to the Pennsylvania State Athletic commission told the Associated Press in Philadelphia that Rosensohn enterprises, the promoters of the fight, had applied for a license there.

That confirmed the fact that the fight definitely would not be held in New York. Rosensohn enterprises had its promoter's license suspended in New York because of a hassle with ex-president Bill Rosensohn. Dempsey joined forces with Rosensohn enterprises to try to straighten matters out.

Even before his second round of negotiations with Johansson got under way, two points stood out:

1. The proposed Sept. 22 date for the return between Johansson and dethroned champion Floyd Patterson is out.

2. Dempsey and Rosensohn enterprises, the promoters, are striving for a compromise agreement that will enable the bout to be held sometime this year.

Nicklaus Repeats As Champ, Says He Won't Turn Pro

Minneapolis — (AP) — Jack Nicklaus, the big blond 19-year-old who is golf's most exciting newcomer in years, insists he will not turn professional.

"I just don't think there's any logic in it for me," Nicklaus said here after defeating Dean Beman, 3 and 2, to repeat as champion of the Trans - Mississippi tournament.

In a frank analysis of his chances of striking gold in pro golf, Nicklaus made these observations:

"I'd say I hit the ball a little farther than the average professional. My irons are fair, my chipping poor and my putting in-and-out. Naturally I would improve in most departments if I went to the game for business.

"But I'm studying pharmacy at Ohio State and have four years to go. After that I want to go into the pharmacy business with my father and there's a service hitch to think about."

There's a great future in ENGINEERING

FALL TERM STARTS SEPT. 28

Apply Now!

BS degrees in Electrical and Mechanical Engineering in 4 yrs. Associate in Applied Science degrees — 2 yrs. 3 mo. Engineering Preparatory program also available.

Visit the MSOE booth at Wisconsin State Fair. Attend Big Brother Day at MSOE, Sat. Aug. 29. Laboratory tours and special exhibits.

Write for FREE Career Booklet.
Give Electrical or Mechanical Engineering preference.

Call or Write
Milwaukee School of Engineering
Director of Admissions, Dept. S-824
1025 N. Milwaukee Street — Milwaukee, Wisconsin

LIFE INSURANCE

★Savings Plans
★Retirement Plans
★Educational Funds
★Mortgage Cancellation Plans

ALLAN A. FRASER
Assistant State Manager
548 N. Division St., Appleton
Phone RE 3-6949

Representing
MODERN WOODMEN OF AMERICA
Home Office, Rock Island, Ill.

you're out in front with...

CHECKERS by FREEMAN

THE "DRAGSTER" Ankle-dress style in novel new Shagskin—Tan, Black, Red, or Gray, with fleece lining, Crepeline heel and sole $11.95

— Exclusively at —

HECKERT SHOE ...company

119 E. College Ave.

NEW ALL BRICK

- Large Living Room
- Charming Kitchen With Built-ins
- All Hardwood Floors
- All Aluminum Storms and Screens
- Close to Schools
- Close to Golf Course
- Full Basement With Oil Heat
- Vanity Bath
- Excellent Neighborhood

Priced To Sell At $17,500

HOEPPNER REAL ESTATE
Const. Co. 619 E. Wisconsin Ave., Appleton
Office: 3-8153 — Nites: 3-4756

GOODYEAR TIRES
They treat you fine at the Goodyear Sign

3-T TIRE PRICES TUMBLE!

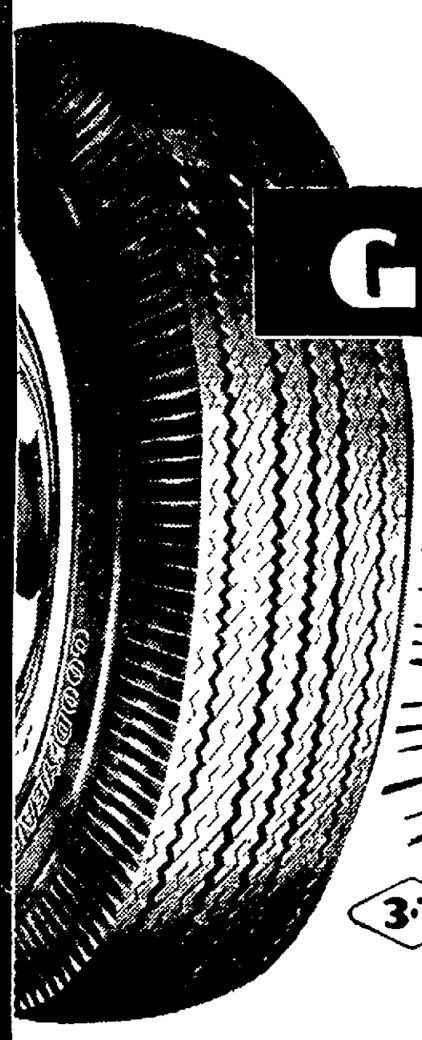

GOODYEAR

Pre-Labor Day Sale!

first major price reduction in 12 years!

3-T NYLON Safety All-Weather

Dollar savings are not *all* you get. You get the *extra saving* of Goodyear's *extra mileage* . . . up to 25% *more mileage* . . . because these Turnpike-Proved Tires are built with exclusive triple-tempered 3-T Cord and the toughest tread rubbers ever. Don't miss this great sale!

SALE!
The kind that comes on new cars!

3-T RAYON CUSTOM SUPER-CUSHION

TUBELESS TIRE SIZE	BLACKWALLS Former low price*	BLACKWALLS SALE PRICE*	WHITEWALLS Former low price*	WHITEWALLS SALE PRICE*
6.70 x 15	$25.55	$21.75	$31.30	$26.60
7.10 x 15	28.00	23.80	34.30	29.15
7.60 x 15	30.70	25.95	37.60	31.95
7.50 x 14	26.85	21.75	32.90	26.60
8.00 x 14	29.40	23.80	36.00	29.15
8.50 x 14	32.20	25.95	39.45	31.95

3-T NYLON CUSTOM SUPER-CUSHION

TUBELESS TIRE SIZE	BLACKWALLS Former low price*	BLACKWALLS SALE PRICE*	WHITEWALLS Former low price*	WHITEWALLS SALE PRICE*
6.70 x 15	$28.10	$23.85	$34.45	$29.25
7.10 x 15	30.80	26.20	37.70	31.95
7.60 x 15	33.75	28.70	41.35	34.95
7.50 x 14	29.50	23.85	36.15	29.25
8.00 x 14	32.35	26.20	39.65	31.95
8.50 x 14	35.45	28.70	43.40	34.95

*plus tax and your recappable tire

$16.95
6.70x15 blackwall tube-type plus tax and recappable tire

SALE PRICES ON OTHER SIZES, TOO!

TUBE-TYPE SIZE	Former low price*	SALE PRICE*
7.10 x 15	$23.50	$20.85
7.60 x 15	25.65	22.80

TUBELESS SIZE	Former low price*	SALE PRICE*
7.50 x 14	$25.15	$20.95
8.00 x 14	27.55	23.35
8.50 x 14	30.20	25.55

*plus tax and recappable tire

'Terms as low as $1.25 a week!
'FREE INSTALLATION!

MORE PEOPLE RIDE ON GOODYEAR TIRES THAN ON ANY OTHER KIND!

Need Tires? . . . SEE —

GOODYEAR TIRES

MATTHEWS TIRE and BATTERY CO.

Locally Owned — Independently Operated

1224 W. Wisconsin Ave., APPLETON Phone RE 4-5701

Freedom Gains 2nd Win Over Klubbers

Reliefer Jim VandeWettering Gets Credit for 7 to 6 Victory

Kaukauna — For the second time this year, Freedom proved too tough for the Kaukauna Klubbers as the invaders stormed to a 7-6 win here Sunday afternoon.

Jim VandeWettering, who relieved Ron Newhouse in the fourth, gained credit for the win while Joe Van Linn went all the way for Kaukauna and was charged with the loss. The losers had three walks and three strikeout victims, while the winners had nine players whiff and four walks.

DeBruin Doubles

The winners opened the scoring in the first inning when Rog Gerrits singled, advanced to second on an error and scored on a single by Jim VandeWettering. Kaukauna fought back with a single tally in the bottom of the first on a double by Jerry DeBruin and a single by Phil Haas.

Kaukauna took the lead with a 3-run outburst in the fourth inning. After one out and a walk, Paul Bethke reached first on a fielder's choice. Joe Van Lann then homered. Jerry Klarer walked. A second walk moved him to second. He stole third and scored on a single by George Kailhofer.

The Irish tied the game in the fifth on a walk to Don VandeWettering, a stolen base, a passed ball, a walk to Bob Maulick and a single by Ron Herman. Kaukauna saw Freedom move into a 2-run lead in the seventh on a homer by Jam VandeWettering, a single by Maulick and a double by Herman.

The losers scored a single run in the bottom of the seventh on a double by Norm DeBroux and a single by DeBruin but the Irish came right back with one in the eighth on a double by Jim VandeWettering and a single by Maulick. A double by DeBrum and a single by Phil Haas accounted for the final Kaukauna tally in the ninth.

Freedom—	AB	R	H	Kaukauna—	AB	R	H
Gerrits,1b	5	1	1	DeBrum,3b	5	2	3
D V Wg'r lf	4	1	1	Haas,1b	5	0	3
J V Wg'r ss	5	3	4	Mulroy,ss	5	0	1
Maulick,c	2	2	2	Finnegan,c	4	0	1
Kborko,2b	4	0	1	Bethke,cf	5	1	1
Herman,rf	5	0	2	VanLann,p	4	1	1
Bowers,2b	4	0	0	Klarer,2b	3	1	0
Mosier,cf	3	0	0	DeBroux,lf	3	1	1
Newh'se,p	2	0	0	Kailhofer,rf	4	0	1
Wilson,ss	2	0	0				
Totals	36	7	11	Totals	37	6	12

MU Might Enter New Cage Loop

Cincinnati —(AP)— A new college athletic conference embracing eight schools, including Marquette, is being readied for operation by the time the 1960-61 basketball season opens, the Cincinnati Enquirer said Saturday.

The conference, according to the story, would be made up of Marquette, Xavier of Cincinnati, Drake, Bradley, St. Louis, Butler, Dayton and Louisville.

The circuit, the Enquirer said, would be particularly for basketball but may be expanded to include baseball, track, golf and tennis. No mention was made of football.

Marquette officials had no immediate comment.

Young to Assist At Oshkosh State

Oshkosh —(AP)— Russ Young, 47, head football and baseball coach at Nebraska State Teachers college, Wayne, Neb. last season, Saturday was named assistant football coach at Oshkosh State college.

Young formerly coached at Ripon college and West De Pere High school.

RELOADERS

AL-7 Powder
Shot - Powder - Primers
Wads - Cases - Tools
We Sell and Trade Rifles
Shotguns - Pistols
Scopes - Chokes - Vent Ribs
Guns Repaired
Clay Targets .. $2.50 box

ZIMMER'S
Shooter's Supplies
Rt. 1, App. Tel. PL 7-5813

Ziske Places 3rd In Spokane Open

Spokane —(AP)— Joyce Zitske of Waterford, Wis., ended up with a 292 total Sunday for third place in the $7,500 Spokane Women's Open Golf tournament. She won $637.

Beverly Hanson of Indo, Calif., won the tourney with a final total of 287 and first prize money—of $1,313.

Frank Torre's Brother Signs With Braves

Milwaukee—(AP)—Joseph Torre of Brooklyn, N. Y., the 19-year - old brother of Braves first baseman Frank Torre, Sunday was signed to a 1960 contract with Milwaukee's Jacksonville, Fla., farm club in the Class A South Atlantic league. The younger Torre is a catcher.

Minor League Baseball

PACIFIC COAST LEAGUE
Salt Lake City 6, Phoenix 4
San Diego 3, Sacramento 2.
Spokane 5, Seattle 2
Vancouver 4, Portland 1.

AMERICAN ASSOCIATION
Louisville 5, Minneapolis 2.
Omaha 5, Fort Worth 3.
Charleston 4, Denver 1.
Dallas 6-1, Houston 4-2

INTERNATIONAL LEAGUE
Toronto 11-1, Montreal 1-0.
Buffalo 9, Rochester 6
Richmond 1-3, Miami 0-1
Havana 4-3, Columbus 2-2 (2nd game 10 innings)

HUNTERS . . .
Get Your Dog Ready For The Hunting Season!

See Krull's For . . .
- Training Collars And Leads
- Training Dummies
- Training Scents
- Field Whistles

Famous KRULL'S DOG FOOD
Still 7 Cans $1.00 Guaranteed 70% Meat

Fresh Frozen **MEAT** 15c & 20c lb. | **DOG MEALS** 25 lbs. $2.39 up

KRULL'S PET SHOP
512 W. College We Deliver Ph. 3-5995

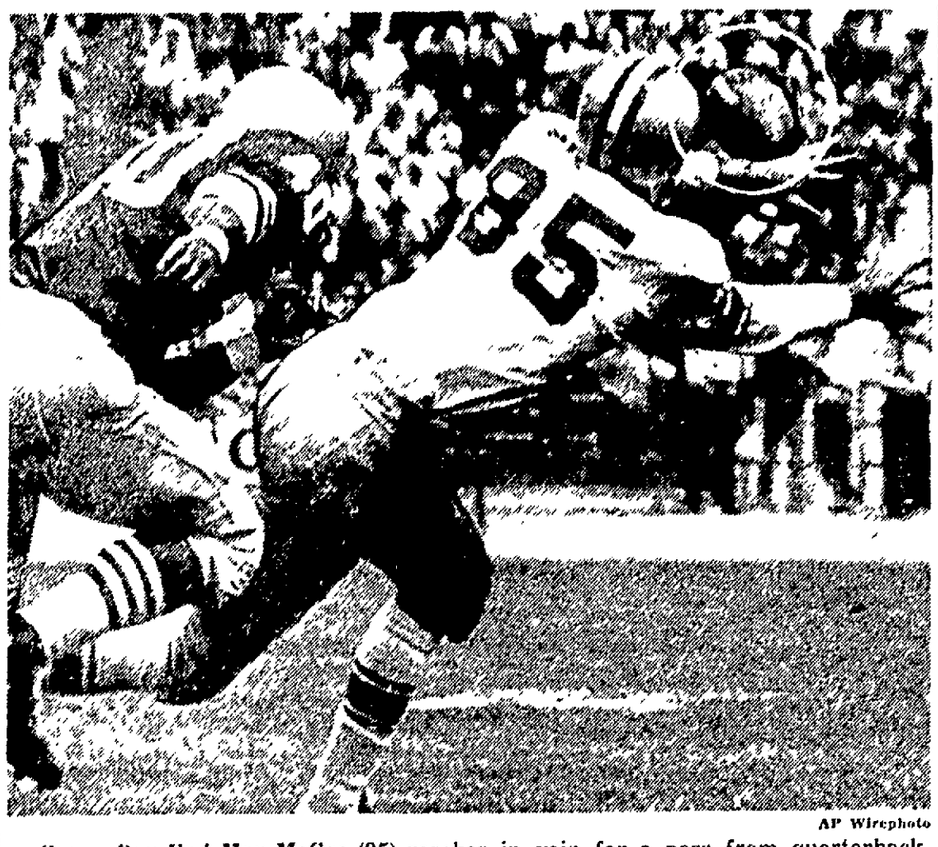

AP Wirephoto

Green Bay End Max McGee (85) reaches in vain for a pass from quarterback "Babe" Parilli in the first half of the Packers' exhibition game with the San Francisco 49ers in California Sunday. Pursuing McGee is halfback Abe Woodson (40). The Packers won the game, 24-17.

American Football Loop Promises Better Salaries for Players, Officials

League Completes Second Meeting At Dallas

BY HAROLD V. RATLIFF

Dallas—(AP)—The American Football League flexed its muscles today and promised competition for the staid old National Football league with better salaries for both players and game officials.

Most everything is set for the first venture of the newly organized professional league in 1960. Naming of a commissioner and a decision on whether to expand to eight clubs will be handled at a meeting Sept. 12-13 in Los Angeles.

A committee of Lamar Hunt, the young Dallas oil man who founded the league when he couldn't obtain a franchise in the NFL; H. P. Skoglund of Minneapolis and Barron Hilton of Los Angeles was appointed here Sunday, at the windup of the circuit's second meeting, to select the commissioner.

Sufficient Money

Dallas, New York, Houston, Minneapolis - St. Paul, Los Angeles and Denver make up the league and it was explained that all were backed by sufficient money to operate for several years without profit although some of the club owners said they didn't anticipate they would lose anything even at the start.

Big television contracts were considered in the offing and Harry Wismer, the noted broadcaster who is one of the New York owners, said games would be televised in New York on Saturday afternoons. This would conflict directly with the National Collegiate Athletic association game of the week.

Hunt said the league planned to offer 10 per cent more minimum salary than the NFL; that it would also pay the officials more, and that players would recieve more money for exhibition games.

Apparently the chances of the league expanding to eight clubs for its first season rest with Seattle. If that city can obtain the University of Washington Stadium it will bet a franchise. Then another city would have to be taken in. There are plenty of applications—Buffalo, Miami, San Diego, Kansas City and Vancouver, Canada. The latter wasn't expected to be given much consideration however, because it is in Seattle's territory and besides Hunt said "we wouldn't want to hurt the Canadian league."

The method and date of the league's first draft also will be set at Los Angeles. The draft is to be in December.

SSAC Captures Eastern Crown

Bob Grishaber walloped a grandslam home run in the third inning to give the South Side Athletic association a recent 4-3 Appleton Little league Eastern division championship game victory over the Northside Advancement association.

Paul DeNoble was the winning pitcher, setting down the losers on six hits, fanning three and walking one. "Chuck" Cotton and Clair Stoffel pitched for the losers, with Cotton taking the loss.

Five-by-Eight League Organizes Tuesday

The Five-by - Eight league will meet at 7 p.m. Tuesday at Hahn's alleys to organize for the coming season, according to Jean Kloes, secretary.

Packers Score 24-17 Victory Over 49ers

CONT. FROM PAGE 12

defensively against passes. Lombardi was referring to the statistics column that listed 268 yards for San Francisco to 123 for Green Bay.

Veteran Y. A. Tittle took the 49ers to their first touchdown in the final period. Rookie Paul Lowe started the drive by running a kickoff back 40 yards. Jim Pace scored from the 6-inch line. 2nd add packers 248 sports

Dillon is Back

Tittle hit Billy Wilson for 11 and 47 yard pass gains for the 49ers' second touchdown. Joe Perry made six yards and rolled in from the one after a pass interference call. Tittle hit R. C. Owens for a 40 yard pass just six inches from the Packer goal as the gun ended the game.

Horning scored Green Bay's second touchdown on a 9 - yard run.

The Packers suffered no serious injuries in the game. Their next game is with the Eagles at Portland, Ore., Saturday night.

Bobby Dillon expects to join the Packers on the West Coast this week for what he says will be his last season in the National Football league.

Dillon, star safety man for the Packers the last eight seasons and former University of Texas standout, is assistant sales manager of a plastics firm in Temple, his home town. It was necessary for him to get a leave of absence to play another year of professional football.

"It will definitely be my last year," Dillon told John Tharp, sports editor of the Temple Telegram. "This is it."

Green Bay	0	10	0	14	24
San Francisco	0	7	0	14	27

[illegible]

THE STATISTICS

[illegible]

ROOF With Tite-On SHINGLES!
Call us for an expert roofing job!

Let Us Install
LYF-ALUM
Aluminum Siding
For New or Old Homes!
Made of ALCOA aluminum with insulating board backer . . . baked enamel finish in many colors

FREE ESTIMATES

LUEBKE ROOFING and SIDING CO.
715 W. College Ave. Appleton Phone 3-0848

MIDLAND
TWO FINE STATIONS to Serve You
405 North Appleton APPLETON | First & Hewitt NEENAH

Legion League Makes Awards

CONT. FROM PAGE 12

tion he usually will go along with an experienced player.

Referring to Rush, the Braves' official, declared that he seems to have found his place as a long-inning relief man. Rush mainly relies on his fast ball, and after seven innings the opponents usually get to him, Allen added.

Allen emphasized that the loss of Wes Covington was a big blow and in his opinion a sound Covington could be the next National leaguer to belt 50 or even 60 homers.

The speaker told the young players that speed is the first thing a scout looks for when on a talent hunt. He urged them to work hard and attend the Silver Sluggers school where the scouts can get a look at them.

Receive Awards

Allen feels that Larry Huebner of Hortonville, a former Legion league player, has an excellent chance of becoming a big leaguer.

A pair of Fox Cities players received trophies for posting the top averages in their division. Mike Galligan of Appleton led the northern division with 460 and Bill Becker of Menasha paced the southern loop with .412.

"Hub" Metzler, De Pere, received an award for being chosen the outstanding player in the all-star game. Team trophies and individual awards went to Clintonville and Fond du Lac, league co-champions.

Hill, Crow Lead Cards To 3rd Straight Win

Johnson's TD Gives Lions 9-3 Triumph Over Cleveland

By the Associated Press

With King Hill quarterbacking and jack-of-all-trades John Crow doing the leg work, the Chicago Cardinals figure to bear watching during the National Football league campaign.

Hill and Crow have had parallel careers. Hill, who did his college pitching for Rice, and Crow, who was Texas A&M's battering ram, both made the All-America team in 1957.

Both were top choices for the Cardinal rebuilding program. Both spent a good portion of their rookie season on the bench with injuries as the Cardinals tied for last place in the Eastern division with a 2-9-1 record..

Now the Texas tandem is leading the rejuvenated Cardinals, who have won all three of their exhibition games. Their latest triumph was a 21-10 victory over Pittsburgh Saturday in a nationally televised game.

14-Yard Dash

Hill pitched touchdown passes of 60 and 30 yards to Crow against the Steelers and scored once himself on a 14-yard dash to account for all the Cardinal TDs.

In other games over the weekend, the Green Bay Packers defeated San Francisco, 14-17; Chicago's Bears nipped Philadelphia, 24-21, and Detroit edged Cleveland, 9-3.

Crow, who has turned into the workhorse of the Card backfield since the departure of Ollie Matson in a trade, now has scored four touchdowns in pre-season contests.

The Steelers—expected to be title contenders in the Eastern conference—were unable to contend with the faking and signal-calling of Hill and had no one who could maneuver with Crow in the secondary. Pittsburgh scored its only touchdown in the third quarter, Tom Tracy going over from the 2 after a 70-yard aerial from Len Dawson to Jim Orr.

The Bears took their second in a row by three points as Willie Galimore supplied the explosives with two touchdowns. Galimore sped through the Eagle defense on an 85-yard kickoff return for one score and took a 34-yard kickoff return for one score and took a 34-yard pass from Zeke Bratkowski for the other.

The Lions made it 16 wins in 21 meetings as John Henry Johnson bulled nine yards in the first period for the game's only touchdown. Rookie fullback Nick Pietrosante, from Notre Dame, was impressive for the Lions, gaining 57 yards in seven tries.

Hollywood, Calif. — Irish Pat Lowry, 147, Los Angeles, stopped Marcelo Vargas, 145, Mexico, 1.

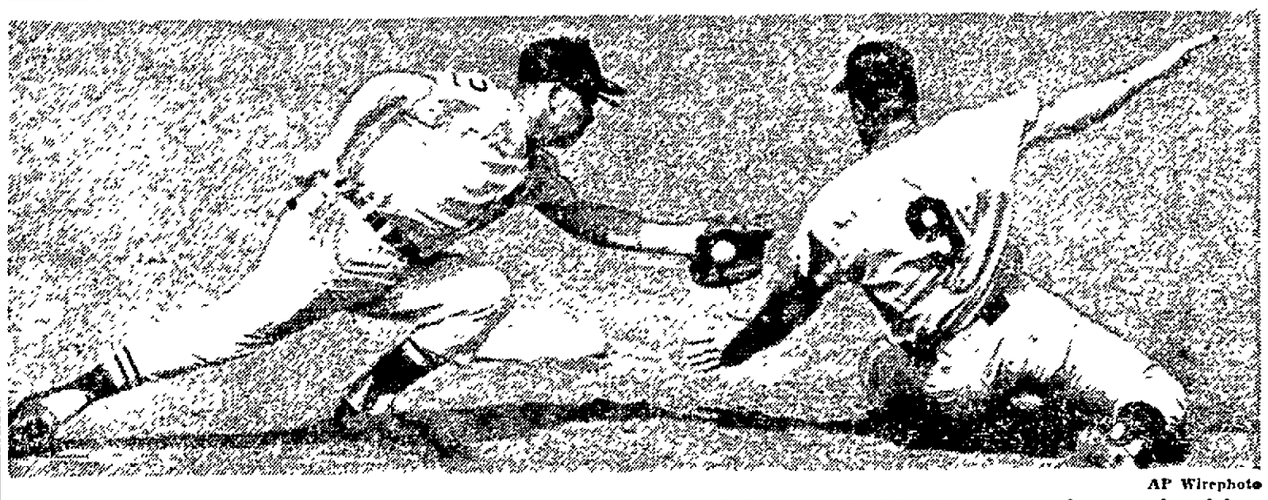

AP Wirephoto

It Looks as if Hank Bauer (9) is going to be an easy out in the third inning of the first game of a doubleheader in Chicago Sunday, but the New York outfielder squirmed past the outstretched arm of Chicago second baseman Nellie Fox to reach second safely. Bauer stole second as Cletis Boyer struck out. Fox took the throw from catcher Earl Battey. The Yankees won, 7-1.

Don't compromise with safety!

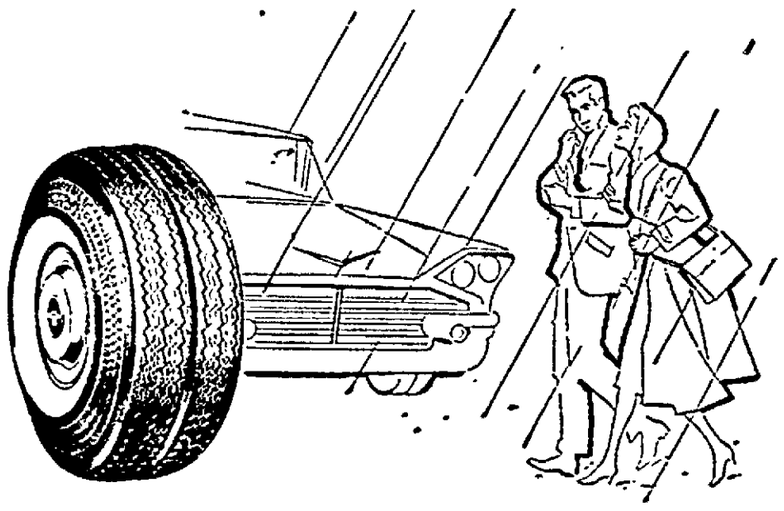

GENERAL *Dual 90*

With two treads for maximum stability and stopping power plus Nygen Cord for astounding strength and mileage, The General Dual 90 is the greatest safety buy on the road today. Ask your nearest General Tire dealer or favorite automobile agency for a convincing Dual 90 demonstration. You'll never regret it!

THE GENERAL TIRE & RUBBER CO.

Schmidt Fans 15 as LC-K '9' Thumps Valley Fair, 11 to 1

Hurls 5-Hitter; Papermakers Remain Unbeaten in 2nd Round

FOX RIVER VALLEY LEAGUE

	W	L		W	L
LC-Kimberly	5	0	Kaukauna	3	4
Menasha	4	0	Manitowoc	3	4
Freedom	5	2	Harrison	0	5
Oshkosh	4	2	Reedsville	0	6
Appleton	3	4			

Sunday's Results:
LC-Kimb. 11, Appleton 1.
Manitowoc 17, Reedsville 15.
Freedom 7, Kaukauna 6.
Menasha at Oshkosh, postponed.

Little Chute-Kimberly's Bob Schmidt struck out 15 batters and pitched a 5-hitter to defeat Appleton's Valley Fair 11-1 in the Fox River Valley league Sunday. The unbeaten Merchants took a half-game lead over idle Menasha in second round action.

Right-hander Schmidt walked three in his route-going job. The loser was Herb Stoeger who was knocked out in a 6-run LC-K eighth inning. Stoeger yielded nine runs on eight hits and seven walks, striking out six.

Reliefer Harry Johnson gave up two runs on two hits and a walk.

Take 1-0 Lead

The winners took a 1-0 lead in the first inning on Phil Williams' bloop double and a fly ball by Ed Thomas which Johnson, playing center field, misplayed.

They scored what proved to be the winning run in the third when Rog Vander Wyst singled and a wild pitch a walk and a passed ball brought in the marker.

Thomas ended up with three hits while the Papermakers' Bob VandenBurgt doubled and singled.

Appleton regulars "Bud" Koehnke, John DeYoung, Don Bodway, Tom Hawkins and Bill McGinnis missed the game.

LC-Kimb.—11	AB	R	H	Appleton—1	AB	R	H
H'men,ss	4	2	1	Johnson,cf	3	0	0
Williams,rf	5	3	1	Dolben,rf	4	0	1
Thomas,3b	6	1	3	Kirkland,3b	4	0	1
V'Wyst,cf	2	1	1	Cornell,c	4	0	1
G.P'b'm,1b	5	0	0	Zordell,1b	3	0	0
H.P'b'm,c	3	1	1	Rickert,ss	4	0	0
Harke,rf	2	2	0	Wankey,lf	3	1	1
V'nBurgt,lf	4	0	2	Emmons,2b	3	0	1
Schmidt,p	5	0	1	Stoeger,p	3	0	0
Bolwerk,ss	0	0	0				
Thein,2b	3	1	0				
Totals	39	11	10	Totals	31	1	5

LC-Kimb.	101	001	062—11
Appleton	000	000	0010—1

Dodgers Lose 2 To Pirates, Slip To Third Place

CONT. FROM PAGE 12

the Pirates broke loose for four runs to overcome a 1-0 deficit. As a reliever in the second, he yielded the tying run in the eighth and the winning run in the tenth.

Bill Virdon, Pittsburgh centerfielder, blasted seven hits. He had a double, two singles and a walk in the opener, and two singles, a double and a home run in the nightcap. He ignited the winning rally with two out in the tenth with a single. Smoky Burgess followed with a single and Bob Skinner walked. Then Groat came through with his game-winning single.

Jerry Lynch hit a 2-run homer in the eighth to snap a 3-3 tie and give Cincinnati's Don Newcombe his 12th victory. Newcombe also hit a home run as the Reds gained their third straight over the Cards.

The Giants led, 2-1, after 3½ innings of the first game when rain called a halt. Since the Giants are no longer scheduled in Philadelphia, the games may be moved to San Francisco when the Phils visit there Sept. 11-13.

(Second Game)

Los Angeles—3	ab	h	rbi	Pittsburgh—4	ab	h	rbi
Gilliam,2b	5	1	1	Skinner,lf	3	0	0
Moon,lf	4	3	0	Groat,ss	5	2	1
Larker,1b	3	1	0	Cle'ente,rf	5	3	0
Snider,cf	3	1	2	Nelson,1b	4	1	1
Fairly,lf	5	1	0	a-Mejias	0	0	0
Roseboro,c	4	1	0	Stuart,1b	1	1	1
Zimmer,3b	4	0	0	Kravitz,c	2	1	0
f-Furillo	1	0	0	b-Bright,2b	1	0	0
Neal,2b	0	0	0	Hoak,3b	5	2	0
Wills,ss	4	2	0	Maz'ski,2b	3	0	0
Sherry,p	3	0	0	c-Kluszski	0	0	0
Podres,p	0	0	0	d-Kline	0	0	0
Drysdale,p	0	0	0	Face,p	1	0	0
				Virdon,cf	5	4	1
				Law,p	3	0	0
				e-Burgess,c	2	1	0
Totals	36	10	3	Totals	40	15	4

a-Ran for Nelson in 8th.
b-Sacrificed for Kravitz in 8th.
c-Walked for Mazeroski in 8th.
d-Ran for Kluszewski in 8th.
e-Flied out for Law in 8th.
f-Flied out for Zimmer in 10th.

Los Angeles	0	0	0	0	1	0	0	2	0—3
Pittsburgh	0	0	0	0	1	0	0	1	1—4

R—Moon, Larker, Wills, Skinner, Clemente, Hoak, Virdon. PO-A—Los Angeles 29-13 (two out in 10th when winning run scored), Pittsburgh 30-10. DP—Drysdale, Wills and Neal. LOB—Los Angeles 10, Pittsburgh 14. 2B—Gilliam, Snider, Virdon, Clemente. HR—Virdon SB—Wills. S—Drysdale, Larker 2, Bright, Groat.

	IP	H	R	ER	BB	SO
Sherry	7	9	2	2	2	5
Podres	⅓	0	0	0	0	0
Drysdale	2⅓	6	2	2	3	2
Law	8	8	3	3	2	3
Face	2	2	0	0	2	0

W—Face (16-0). L—Drysdale (15-9). U—Secory, Dixon, Smith, Dascoli. T—3:08. A—25,173.

Reinders Falls in 8-Man Shoot-Off

Vandalia, Ohio —(AP)— Vic Reinders of Waukesha, Wis., was in an 8-way tie in the Dayton championship of the 60th annual Grand American trapshoot Sunday before Arnold Rigger of Seattle, Wash., won a shootoff.

Reinders and the others had shattered 200 straight in the regulation shoot. Then Rigger broke an additional 150 straight in the shootoff.

Braves Blank Cubs, 2 to 0

CONT. FROM PAGE 12

sides the six hits but only one Chicago player got as far as third. Ernie Banks got a leadoff hit from Buhl in the ninth and Averill drew a walk, putting the tying runs on base. Buhl escaped harm when pinch-hitter Jim Marshall knocked a hard grounder toward right field and Joe Adcock made a diving stop, flipping the ball to Buhl for the final out.

Manager Fred Haney, after Milwaukee had its third straight victory tucked away, said he wanted a rule clarification of his protest of the game on the grounds that catcher Cal Neeman was listed twice in Chicago's batting order and the name of Dale Long was omitted.

Chicago—0	AB	R	H	RBI
T. Taylor,2b	3	0	0	0
Altman,cf	4	0	2	0
Schult,lf	4	0	1	0
Banks,ss	4	0	2	0
Moryn,rf	4	0	0	0
Long,1b	3	0	0	0
Averill,3b	1	0	0	0
c-Williams	0	0	0	0
Neeman,c	3	0	1	0
d-Marshall	1	0	0	0
Ceccarelli,p	2	0	0	0
a-Noren	1	0	0	0
Elston,p	0	0	0	0
Totals	30	0	6	0

Milwaukee—2	AB	R	H	RBI
Mantilla,2b	4	0	0	0
Mathews,3b	3	0	0	0
Aaron,cf	2	0	0	0
Adcock,lf,1b	3	0	0	0
Boone,1b	2	1	0	0
b-Maye,rf	0	0	0	0
Pafko,rf,lf	3	0	1	0
Logan,ss	2	1	1	1
Crandall,c	3	0	0	0
Buhl,p	2	0	0	1
Totals	25	2	2	2

a-Popped up for Ceccarelli in 7th.
b-Ran for Boone in 7th.
c-Ran for Averill in 9th
d-Grounded out for Neeman in 9th

Chicago	000	000	000—0
Milwaukee	000	010	01x—2

E—Averill. PO-A — Chicago 24-9, Milwaukee 27-16. DP—Mantilla and Boone. LOB—Chicago 8, Milwaukee 2. 2B—Neeman, Logan. S—Buhl. SF—Logan.

	IP	H	R	ER	BB	SO
Ceccarelli	6	1	1	1	0	6
Elston	2	1	1	1	1	0
Buhl	9	6	0	0	4	5

W—Buhl (11-5). L — Ceccarelli (4-2).

HBP—By Buhl Averill. U—Gorman, Sudol, Jackowski, Landes. T—2:04. A—33,464

Feller's Six RBI's Beat Demons, 8-6

CONT. FROM PAGE 12

John Anderson to secure the victory.

Des Moines wrapped up Saturday's victory when Paul Price and Emery bombed Earl Furlow for home runs and a 3-0 lead in the third inning. Emery's nineteenth came with one aboard. Price hit his ninth and his sixth in 12 games.

Two double plays enabled Anderson to face the minimum of 18 Foxes in the first six innings. They erased a third-inning single by Feller and Anderson's only walk.

Vila singled harmlessly in the seventh and Pascual pounded the third blow in the eighth. It led to a run on a fielder's choice, a sacrifice by Feller — who was bunting for a hit — and Wayne Graham's wild throw to first on Ben Sinquefield's grounder.

The Demons combined Price's double, two singles, an unsuccessful fielder's choice and Gary Mitchell's wild pitch for four runs in the eighth.

(Saturday)

Des Moines—7	AB	R	H	RBI
Morgan,2b	5	1	0	0
Price,lf	4	2	3	1
McGuire,cf	4	2	2	0
Emery,1b	3	2	1	2
Herr'stein,rf	3	0	0	0
Graham,ss	3	0	1	2
Kenders,c	4	0	0	0
Simicich,3b	3	0	1	0
Anderson,p	4	0	2	0
Totals	33	7	10	5

Fox Cities—1	AB	R	H	RBI
Condu,rf	4	0	0	0
Oliver,ss	4	0	0	0
Vila,cf	4	0	1	0
Weatherspoon,1b	2	0	0	0
Pascual,3b	3	0	1	0
Dibelius,2b	3	1	0	0
Feller,c	2	0	1	0
Sinquefield,cf	3	0	0	0
Furlow,p	1	0	0	0
Hasson,p	1	0	0	0
Mitchell,p	0	0	0	0
a-Harris	1	0	0	0
Aehl,p	0	0	0	0
Totals	28	1	3	0

a-Hit into Force play for Mitchell.

Fox Cities	000	000	010—1
Des Moines	003	000	40x—7

E—Oliver, Feller, Sinquefield, Graham; PO-A — Fox Cities 24-13, Des Moines 27-11; DP — Furlow-Oliver-Weatherspoon, Graham-Morgan-Emery 2; LOB — Fox Cities 2, Des Moines 8. 2B, Price; HR—Price, Emery; SB—Morgan, Graham; Sac. Feller, McGuckin.

	IP	H	R	ER	BB	SO
Furlow L, 4-8	2⅓	5	3	3	2	1
Harron	3⅓	3	4	3	3	3
Mitchell	1	0	0	0	0	0
Aehl	1	2	0	0	0	2
And'son W, 10-8	9	3	1	0	1	8

WP—Mitchell; U—Hatch and Bartley; T—2:21 A—1,575.

(Sunday)

Fox Cities—8	AB	R	H	RBI
Condu,rf	5	0	1	0
Oliver,ss	4	1	0	0
Vila,lf	4	2	1	0
Pascual,3b	5	2	3	0
Dibelius,2b	4	1	2	1
Feller,c	5	1	3	6
Weatherspoon,1b	3	0	0	0
Sinquefield,cf	4	1	1	0
Bruckbauer,p	4	0	1	0
Stange,p	0	0	0	0
Totals	38	8	12	7

Des Moines—6	AB	R	H	RBI
Morgan,2b	4	1	2	0
Price,lf	5	0	1	0
McGuckin,cf	4	2	0	0
Emery,1b	5	1	2	2
Graham,ss	4	1	3	3
Herrnstein,rf	5	0	2	1
Kenders,c	3	0	0	0
a-Anderson	1	0	0	0
Simicich,3b	4	1	2	0
Gill,p	1	0	0	0
Thwaites,p	1	0	0	0
Shively,p	1	0	0	0
Totals	38	6	12	6

a-Grounded out for Kenders in 9th.

Fox Cities	2	0	0	0	5	0	1	0	0—8
Des Moines	0	0	1	0	0	0	1	1	3—6

E—Simicich, Thwaites. 2B—Condu, Emery, Graham 2, Simicich. HR—Feller. PO-A—Fox Cities 27-7; Des Moines 27-9 LOB—Fox Cities 11, Des Moines 10 DP—Dibelius, Oliver, Weatherspoon. Sac—Bruckbauer. SF—Condu.

	IP	H	R	ER	BB	SO
Bruckbauer	8⅓	11	6	6	4	6
Stange	⅓	1	0	0	0	0
Gill	4⅓	9	6	6	2	6
Thwaites	2⅓	2	2	1	3	3
Shively	2	1	0	0	0	0

W—Bruckbauer (9-4) L—Gill (4-2). HBP — By Shively (Dibelius) By Bruckbauer (Kenders). WP—Thwaites. U—Bartley, Hatch. T—2:42 A—1,438

Lewiston, Idaho — Jimmy Grow, 135, Lewiston, outpointed Teddy Red Top Davis, 136, Hartford, Conn., 10.

Post-Crescent Photos by Les Grube

To Eat or Not to Eat, that's the problem. Pam LeMaire, 305 Elm street, Menasha, seems a little puzzled at her 10-week-old part beagel and fox terrier's attitude toward his food. Feeding is one of the key steps in raising a happy, healthy pet.

All About Pets

Most Dog Health Problems Stem From Erratic Diet, Schedules

BY JACK GLASNER
Post-Crescent Staff Writer

Taking the family dog along on a trip is a controversial subject, but most animal men agree that dogs are good travelers and enjoy trips—if a few precautions are taken.

If you take your dog along on the car trip, feed him only a light meal of milk about an hour or two before. A heavy meal may cause sickness in the car because the dog is tired, nervous and excited.

When stopping for the night, don't feed your pet for an hour. Let him rest and quiet down.

If your trip takes you across state or national borders (Canada, Mexico), be sure to check with your veterinarian and get the necessary vaccinations and inoculations for the dog well in advance of the trip. The veterinarian will provide the necessary health certificates for your pet, indicating which shots the animal has had.

Traveling with a dog, either by train or auto, you should be familiar with laws governing dogs in different cities and states. If the dog is to be shipped, your railway or express office can give you directions on crating and shipping.

Puppies should be fed several times a day from weaning to six months, then reduced to two a day and to one or two meals a day by the end of the first year.

Fifth in a Series

More Than Meat

A dog needs more than just raw meat for an adequate diet. One old tale has it that raw meat makes a dog vicious—and it may be true, since a dog fed only meat is not feeling well and may be ill natured. He is suffering from malnutrition. Another old tale is that raw meat causes worms, but this one is 100 per cent false.

Dogs must have vegetable and green materials, a rich source of vitamins and minerals the animal needs. Tomatoes and carrots are the most beneficial and certain cereal grains are added to many dogs' rations.

Some vegetables not for feeding are whole corn, corn on the cob or beans and peas, unless thoroughly mashed. These vegetables are in the roughage class and should be fed sparingly.

Dogs are Gulpers

To understand how to feed your dog, realize that dogs are natural gulpers—they do not chew their food well.

It is not true that starch cannot be tolerated by a dog, but he cannot be fed successfully on starchy food alone. Greasy foods are not good for your pet—many pet owners are tempted to feed bread, potatoes and gravy, but these foods should be avoided. Bones should not be fed to dogs or cats—even though they may enjoy them, bones are very difficult to digest and may cause harm to the digestive tract.

Cottage cheese is excellent for pets and can be fed in almost any amount.

Human beings and dogs are very similar when it comes to eating candy and sweets—too much spoils appetites. However, a piece of candy often serves as an excellent refresher between meals. The old bugaboo about candy causing worms is not true.

In recent years, the dog food industry has expanded enormously. Large firms maintain research laboratories, staffed by men trained in nutritional work. In one lab, for instance, five generations of healthy, normal dogs have been raised on the company's product and water — fairly strong evidence that you can feed your dog canned dog foods with confidence.

Government Inspected

Much of the canned dog food is produced in plants operating under the supervision of the meat inspection division of the U. S. Department of Agriculture's bureau of animal industry. This insures that all meat products in the dog food have been inspected. The information about inspection is on the label and can serve as a guide as to which brand to buy.

Dogs should be fed enough to keep them in good condition. Usually, it's best to keep a puppy a little hungry—he'll be more alert, more comfortable and have more pep. A rough rule of thumb for feeding is three-quarters to one ounce of canned dog food daily for each pound of the dog's weight. A 16-pound dog should have from 12 to 16 ounces of food daily.

A common error in caring for a dog is overfeeding. This slows down digestive processes, the pet gets fat and lazy and won't show any enthusiasm for playing—he'll sleep.

Use Common Sense

Overeating often causes a dog to shed excessively and give off a strong, 'doggy' odor. Overeating most often is found in dogs kept indoors a great deal or when they do not get enough exercise. The problem can be reduced if a little common sense is exercised at feeding time—pets should be fed enough to keep them lean, muscular and in good condition.

There are tales of dogs who eat everything—sticks, stones and even nails and bits of metal. This is evidence of a depraved appetite and can indicate a lack of vitamins or minerals. The condition can be corrected by learning what comprises a balanced diet and feeding the pet according to it.

There is a considerable difference between a puppy chewing on a shoe and a dog tearing it apart and actually eating it. It's play to the puppy, but in the older dog it is a sign of diet problems.

There are as many theories as people on dogs' eating habits, but they all boil down to the simple fact that a dog's eating is hard to understand.

Feeding a Sick Dog

Feeding a sick dog is vastly different than feeding a healthy one. For best results, a veterinarian should be consulted for the proper diet. A sick animal's system and body needs to be built up, so food should not only be nourishing, but easily digested. If your dog refuses all food, but should be eating, try some salmon, liver sausage or other appetizing food.

For an invalid dog, beef broth or a mixture or orange juice and corn syrup make easily digested rations. But it's always best to get a veterinarin's advice when changing the feeding schedule of a dog.

How to budget heating bills

without service charges

Most of us are always searching for ways to reduce bills. But, it's not always easy.

That's why we offer a budget plan for your heating oil bills. Instead of paying most of your heating bills between November and March, when you're faced with holiday costs, taxes, extra food and clothing expenses—you use this plan.

It provides for (12) equal payments to stretch out the costs. Your bills are smaller during the peak heating months. And that means you'll have extra money on hand to meet the other expenses.

There's no service charge connected with our budget plan. Call us today.

We warmly recommend you try us

FOX OIL & GAS CO.
926 W. College • 3-9834

CERTIFIED COMFORT SHELL HEATING OILS
Houses warm up to Shell

Boys! Girls!

Morning Glory Dairy FREE Movie Party
Tuesday, 1 P.M.
Viking Theatre

2 Hr.
PTA Approved Movie
Robert Wagner
"Beneath 12 Mile Reef"
— In Color —
Comedy & Cartoon

Admission Just Bring 5 Morning Glory Carton Tops And Join The Fun

COOL Viking NOW
TUES. SHOW STARTS 3:15
SAL MINEO · CHRISTINE CAREre · COE · EDEN
GARY CROSBY · TERRY MOORE · JIM BACKUS · JESSIE ROYCE LANDIS
a Private's Affair

IT'S THE BIG PARADE OF YOUTH, LOVE AND LAUGHTER!
COLOR BY DE LUXE CINEMASCOPE
Co-Hit "FRONTIER GUN"

COOL Neenah NOW
The Sad Horse
...about BOYS, DOGS and HORSES!

CINEMASCOPE COLOR by DE LUXE
DAVID LADD · CHILL WILLS
The Little Savage

41 Outdoor Theatre
NOW: OPEN 7:45
GREGORY PECK · JEAN SIMMONS · CARROLL BAKER
CHARLTON HESTON · BURL IVES

THE BIG COUNTRY
in TECHNICOLOR TECHNIRAMA
PLUS
★ SANDRA DEE
★ JOHN SAXON

The RESTLESS YEARS
Shows Are Starting Earlier Now

Tower Outdoor
ENDS TONITE!
"Kookie" Byrnes
"UP PERISCOPE"
— IN COLOR —
— AND —
SAL MINEO
Walt Disney's "Tonka"
— IN COLOR —

• TUESDAY •
$ BUCK NITE !

TONY CURTIS
JANET LEIGH
HOUDINI
TECHNICOLOR
— CO-HIT —

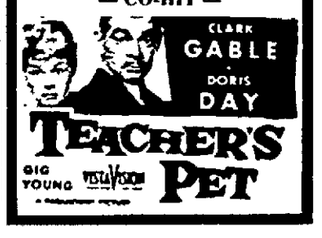

CLARK GABLE
DORIS DAY
TEACHER'S PET
GIG YOUNG

• COMING WED. VIKING • "THE NUN'S STORY" IS ON THE SCREEN! •

APPLETON
AIR CONDITIONED
LAST TWO DAYS!

"THE MUMMY"
• • PLUS • •

CURSE OF THE UNDEAD
• Starts Wednesday •
DANNY KAYE
THE FIVE PENNIES
TECHNICOLOR

RIALTO
The Place to Go in Kaukauna
NOW SHOWING
CARY GRANT
EVA MARIE SAINT
JAMES MASON
ALFRED HITCHCOCK'S NORTH BY NORTHWEST

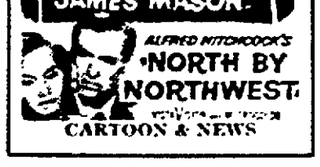

CARTOON & NEWS

To Place a Want-Ad
Dial 3-4411

Try Post-Crescent Classified Ads

The Attic Theatre Presents
"The Chalk Garden"
". . . An English Rose of Comedy":
Manchester Guardian

2:00 P.M. MATINEE
Saturday, Aug. 29

Seven Evenings at 8:15
Saturday thru Tuesday
Aug. 22, 23, 24, 25
Saturday thru Monday
Aug. 29, 30, 31

Lawrence College
Music-Drama Center
E. College & Park,
Appleton

Constant Temperature
Exactly 72°

Single Admissions:
Adults 1.40
Students 75c

TEENAGE PARK
DANCE
Pierce Park
Appleton
Wednesday
8 to 11 P.M.

The Rockets

Last Dance of Season
This dance on August 26th winds up the season and the boys and girls are to be congratulated on their conduct. The park dance supervisor expresses his appreciation for their excellent behavior and cooperation this year.

Sponsored by Appleton Recreation Dept.

Laos Situation Is as Ominous as Quemoy

Communists Defy Laotians, U. S. Aid; May Affect 'K's Trip Here

BY JOSEPH ALSOP

Washington—"I hope it doesn't turn out to be as bad as it looks. But I think we've got to be prepared for a Laos crisis as ugly as the Quemoy crisis!

Joseph Alsop

This authoritative governmental summary of the outlook ought to bring up with a sharp jerk the huge majority of people who have hardly noticed the events in remote little Laos. What is going on in Laos is crude, active Communist aggression. It not only seems likely to cause another spasm of the kind of acute international tension that was experienced during the Chinese communist attack on Quemoy. It can also lead to even more unpleasant results.

The chief base of the aggression is the Communist state of North Vietnam, established in 1954 after the American government gave its blessing to the partition of Indochina. The secondary base is Communist China, which also has a long common frontier with Laos.

Military Units

As already reported in this space, pro-Communist Laotians have been invited across the North Vietnamese border; have been formed and trained there in military units; and have been infiltrated back into Laos. The first major infiltration into the Laotian provinces of Phong Saly and Samneua occurred some weeks ago. The infiltrating forces, numbering perhaps 2,000 men in all, were attacked by the small Laotian army with some initial success.

Some units have therefore retired again across the North Vietnam border, while others have fragmented into small guerilla outfits.

If this were the whole story, the outlook might not be so ominous. But there is a high probability that only a relatively small percentage of the invasion force organized in North Vietnam was used for the first attack. The American analysts believe that an additional force of about 5,000 men is ready for further border-crossings. Most of these reserve battalions are in North Vietnam, but some are also thought to be in communist China.

Additional infiltrations on anything like this scale, carried on in mountainous country devoid of communications, will present the gravest sort of problem for the Laotian army. Yet the signs suggest that the communist high command means to continue the attack on Laos.

Peking Blast

During the past week an arrogant official statement in Hanoi was followed by a crudely threatening blast from Peking. The Peking blast led to a Moscow statement that supported the Chinese-Vietnamese position in more moderate language. In addition, the Vietnamese communist boss, Ho Chih Minh, was the guest of Nikita S. Khrushchev in Moscow during the opening phase of the Laos invasion. The successive statements and Ho's Moscow visit are pretty plain indications that what has happened so far is not a mere isolated incident, but the opening phase of a pretty big show.

The nakedness of the new aggression also deserves to be noted. The infiltrating Communist units were not only organized and trained in North Vietnam. They are also using North Vietnam as a supply base at this moment, receiving ammunition and food by coolie transport over the mountain trails. And they are further stiffened by North Vietnamese cadres with long experience of jungle fighting.

The reaction of the American government to this new Communist aggression has been somewhat delayed by Sec. of State Christian A. Herter's absence in Chile. No decisions have been taken. But on the lower levels, they are already pointing out that it will be very difficult, if not impossible, for Eisenhower to receive Nikita Khrushchev as his guest while the attack on Laos continues.

Diplomatic action in Moscow will almost certainly be the first phase of the American attempt to deal with the problem in Laos. At the same time, plans are being perfected to strengthen the Laotian army with rush deliveries of additional arms, including helicopters useful for mountain fighting. Laos is fortunate in having both a stout-hearted and able Prime Minister, Phoui Sananikone, and an extremely able army commander, Gen. Ouane. With enough aid, they may be able to solve their own problems.

Meanwhile there are two reasons why such deep concern is already felt about this Laos business, at least in the inner governmental circles. First of all, since Laos has been receiving American aid, and has recently imported a small group of American officers to help train its army, the attack on Laos is obviously intended as a challenge to this country.

Secondly, a communist victory in little Laos would start a chain reaction in Southeast Asia. But since public tranquillizing is the rule nowadays, the government has not yet communicated its concern to the country.

(Copyright, 1959)

4-H Plans Decorations For County Fair Booths

Fremont — The Busy Beavers 4-H club is planning booth and barn decorations for exhibits at the Waupaca county fair. A theme will be chosen later. Junior leaders, David Sanders, Dennis Sanders, Peggy Aeby, Loretta Konow and Marla Henschel will be in charge of the displays.

Record books were handed in to Robert Meydam, leader, at the last meeting.

your social security

SOCIAL SECURITY

Q. I'm a working mother with two children, ages 1 and 3. I do not want social security deductions from my pay as I don't expect to work more than five or six years. Why can't I refuse social security and keep my money?

A. Social security coverage is provided by law and except for a few special situations there is no choice as to whether one will or will not be covered. In your case, you are carrying very valuable insurance for your children.

* * *

Q. I'm retiring next month at 68 years of age and have a wife, age 50, and a child, age 28, who has been totally disabled since birth. I know I will be entitled to benefits, but I want to ask about my wife and child. Isn't there something social security can do for them?

A. The social security act provides monthly benefits for disabled children and for a mother who has such a child in her care. From your question it appears that your wife and child may be eligible to receive monthly benefits. You should see your social security representative as soon as possible.

* * *

Q. I am a widower receiving $98.50 per month from social security. I want to marry a lady who receives $57 per month as a widow. She says we can't marry as she would lose her $57 and we can't live on my $98.50. Is she right?

A. Under the law, we can pay the lady an amount equal to one-half of your benefit immediately after your marriage.

* * *

Q. I have a cleaning lady and learned she just reached age 65. Is it true I no longer need to send in wage reports each quarter?

A. No. Taxes are due and wage reports necessary regardless of age, provided you pay your employe cash wages of at least $50 per calendar quarter.

The social security administration office is in the courthouse annex, 101 S. Elm street, Appleton.

BACK TO SCHOOL FOOD VALUES

AT YOUR NEIGHBORHOOD

KEENWAY FOOD STORES

3c OFF DEAL
New Pack Green Giant PEAS 16 oz. 15c

Libby's Tomato Juice 46 oz. can 29c

Tru Valu INSTANT COFFEE Big 6 oz. jar 69c

Laxative Cereal All-Bran 16 oz. box KELLOGG'S ... 28c

Protein Cookie GERBER 39c

High Meat Dinner GERBER .. 2 for 49c

LIBBY'S Corned Beef Hash 16 oz. 39c

JUMBO Flavor-Kist Cremes 1½ lb. 39c

SUNSHINE Graham Crackers 1 lb. 35c

Waverly Wafers 11¾ oz. 29c

Odorless! Stainless!
Hundreds of Tests Proved
ALL BUGS DIE!
REAL-KILL
House and Garden Bomb
. . . for Bug-Free Living!
Inside . . . outside . . . all around the house!
14 oz. can Special Low Price 98c
Pint Bottle With Sprayer 69c

REAL-KILL
Fly and Mosquito Killer
. . . for Bug-Free Living!
FREE Sealed-In Sprayer
Pint Can With Sprayer 55c
QUICK KNOCKDOWN! SAFE!

Del Monte PINEAPPLE
• Crushed 20 oz. can 29c
• Sliced - 9 oz. can 2 for 37c
Pineapple Juice 46 oz. can 35c

WOODBURY Facial Soap
5c OFF SALE
Reg. ..... 3 for 29c
Bath ..... 2 for 29c

SPECIAL save 5¢
French's MUSTARD 24 oz. 29c

FRESH DURKEE SPICES
2 oz. Celery Seed .. 18c
1½ oz. Stick Cinnamon ... 29c
2¾ oz. Mustard Seed . 15c
1¾ oz. Pickle Spice .. 15c
6 oz. Cello Pickling Spice 29c
2¾ oz. Alum Powder 13c

PARTI-DAY TOPPINGS
• Chocolate
• Fudge
• Butterscotch
• Marshmallow
12 oz. 49c

Little Bo-Peep AMMONIA
quart 21c
56 oz. 33c

READY TO POUR REALEMON BRAND RECONSTITUTED LEMON JUICE
For COOKING, BAKING, TEA, LEMONADE
12 oz. 29c
24 oz. 47c

SPECIAL LOW PRICES!
Wesson Oil
pint 29c
quart 53c
½ gallon 99c

Morning Glory EVAPORATED MILK
tall 3 for 42c

PLANTERS Cocktail PEANUTS FOR TV Snacks
7¼ oz. 39c
16 oz. 75c

Planters Mixed Nuts 6¾ oz. 59c

COUNTRY GARDEN
Pear Halves .. 28 oz. 43c
Pear Halves .. 16 oz. 29c
Peach Halves 28 oz. 3 for $1
3 sv. — 17 oz. JUNE PEAS . 2 for 29c
8 oz. — 3 Sv. JUNE PEAS . 3 for 29c
2 sv. — 16 oz. JUNE PEAS ... 5 for $1

fresh Produce
138 Size Calif.
Sunkist Oranges 39c for a dozen
Calif. Carrots 2 1 lb. bags 25c

new! Scotties facial tissues
pink white yellow
400's 27c

new! Scottissue
WHITE OR PASTELS Asst. 100's 3 for 39c

Waldorf BATHROOM TISSUE White or Assorted 4 for 35c

Soft-weve TOILET TISSUE White 2 for 27c

Scott Family NAPKINS 60's 2 for 25c

Scotkins 50's 2 for 33c

Scott Assorted TOWELS 50's 2 for 39c

CUTRITE WAXED Paper 125 ft. 27c

Creamy Smooth and Delicious ICE CREAM SAUCES
NO COOKING!
JUST STIR TOGETHER:
Red Label — 1½ lb. Karo Syrup .. 23c
Instant Pudding — 3¼ oz. Jello ... 3 for 29c
Evaporated Milk — 14½ oz. Pet ..... 3 for 45c

Gerber Baby Pants
• SOFT
• SANITARY
• WASHABLE
49¢
PULL-ON STYLE

Fleecy White BLEACH
quart 17c
half gallon 33c
gallon 49c

Vel Large 33c
Vel Giant 79c
Regular Half Price Sale 4 for 36c
Bath 2 for 31c
Bath 2 for 31c

Regular Half Price Sale 4 for 36c
Liquid Detergent 12 oz. 39c
Liquid Detergent 22 oz. 69c
Cleanser Large 2 for 31c
Cleanser Giant 2 for 45c

AD Giant 83c
Florient 79c Floral
Florient 79c Pine
Florient 79c Mint
Florient 79c Spice

JAB Large 3c OFF SALE 30c
JAB Giant 79c
JAB King 1.33
VEL Beauty Bar 2 for 39c

We Can Save You Money at No Sacrifice In Quality on
• Roofing
• Siding
• Insulation
Phone 4-6447
Brennan - Fraser ROOFING AND SIDING
425 N. Superior
"Ask Your Friends and Neighbors"

About 120 Winnebago County Democrats Saturday heard Cong. Henry S. Reuss, Milwaukee, at left, tell what he believes is wrong about the Eisenhower administration at the county party corn roast. With Reuss, from left, are Dr. Ralph Norem, Oshkosh, county party chairman; Rufin Skibba, Menasha, president of the Twin City Labor council; and James Megellas, Fond du Lac city council president and Democratic party state field representative. Below, enjoying the corn, are Dr. Michael Richdorf, Sheboygan, at the left, Sixth congressional district Democratic party chairman, and Al Charapata, Oshkosh, district vice chairman.

POST-CRESCENT
News of the Twin Cities
Neenah - Menasha

Investigate Rash Of 11 Break-ins

Entries at Twin City, County Service Stations Over Weekend

Neenah — A rash of 11 break-ins and one attempted break-in over the weekend are being investigated by twin city and Winnebago county police.

A total of $593.50 in cash is known to have been taken and an undetermined amount of change is missing from candy machines and soft drink vending machines.

The thieves also took two tires, a battery, two boxes of shotgun shells and packages of cigarets.

Trail of Entries

The trail of break-ins ran from Neenah, through Menasha and to the Valley Fair Shopping center in the town of Menasha. In almost every case entry was gained by prying a door open, apparently the same tool in each case.

The Sinclair service station in the town of Menasha was hardest hit with $53 taken from the cash register and $447 from a bag in a desk. Also taken was some change in a candy machine.

A nearby Shell station reported about $8 taken from a candy machine and a small amount of change missing from the cash register. Harley-Davidson sales, behind the Shell station, also was entered and change was taken from the cash register.

Buck's Service station, 112 Langley boulevard, Neenah, reported two 6.70 by 15 tires missing, a new battery and two boxes of shotgun shells

Reports $22 Taken

Other Neenah entries included Schmitzer's Service station, S. Commercial street, where a soft drink machine was broken open and change was taken Johnson's Sinclair station, 528 Winneconne avenue, reported $22 taken

The rear warehouse door of the Socony Mobile Oil company, 167 N Lake street, Neenah, was entered and the

Turn to Page 2, Col 5

Post-Crescent Photo

Initiating the Second Phase of a Three year building program, St. Mark's Lutheran church of Neenah held a dinner-program Sunday night at St. Timothy Lutheran church in Menasha. Officials at the event included left to right Robert Erdmann, building committee chairman; Robert Kuehl, architecture chairman; the Rev. Robert C. Jacobson of the host St. Timothy church, who was guest speaker, and LeRoy Peterson, visitations committee chairman.

Industrial Editors Hold Symposium

Features Council Members; Elect New Officer Slate

Manitowoc — Industrial communicators in this region heard a symposium on the areas holding the greatest challenge for their field at the recent annual summer meeting of the Northern Industrial Publications council.

Held at Branch River Country club near Manitowoc, the meeting featured NIPC's own members on the program. Participating were Richard White, Home Mutuals Insurance company of Appleton, who spoke on "Promotion of America's Free Enterprise System"; Robert Beaugrand, Thilmany Pulp and Paper company of Kaukauna, whose topic was "Facilitating the Flow of Political Information to Readers"; Charles O'Meara, Kimberly-Clark corporation of Neenah, who covered "Tailoring Our Publications to Company and Reader Needs"; and Douglas Rulseh, Brillion Iron Works of Brillion, whose subject was "The Industrial Communicator's Opportunities to Improve Community Relations." A general discussion and business meeting folowed the symposium.

Outgoing president Robert D. Suess, Marathon division of American Can company, Menasha, and retiring secretary-treasurer Edward L. Tollefson of Kimberly - Clark reviewed the past year's activities.

Incoming officers are President Erik L. Madisen, Jr., Madisen Publishing company Appleton; Vice President Robert Beaugrand, Thilmany Pulp and Paper company, Kaukauna; and Secretary-Treasurer Douglas Rulseh, Brillion Iron Works, Brillion.

2 Menasha Motorists Forfeit at Neenah

Neenah — Two Menasha motorists forfeited fines of $14 20 at the police station after arrests for speeding.

Russell J. Sorenson, 37, 457 Ahnaip street, was arrested Friday on Wisconsin avenue and Gene R. Miller, 22, 628 Second street, was arrested Tuesday on Main street. Three points will be charged against the record of each motorist.

Rubbish Collection

Menasha — Non-combustible waste materials will be collected Wednesday in the fourth district from above Seventh street north to the city limits. Rubbish must be at curbs by 7 a.m.

Post-Crescent Photos

Democrats Roast Corn, GOP, Administration

Cong. Henry S. Reuss, Milwaukee, Asks Oil Industry to Share in Road Costs

Winneconne — Winnebago county Democrats Saturday roasted corn, the Republican party philosophy and the Eisenhower administration at a rally in the county park.

Cong. Henry S. Reuss, of Milwaukee's fifth district was the speaker. Toastmaster was James Megellas, Fond du Lac city council president who hopes to join Reuss in Washington as a result of the November 1960 elections.

Reuss decried "the new 'ism' of the Republicans, which says that we, the Democrats are the party of profligate spenders and budget-busters."

The congressman countered the charges by saying Pres. Eisenhower in the last five years has made budget requests $11 billion above what the Democratic congresses have voted and in the fiscal year ended July 30, he produced the biggest peacetime budget deficit — $12 billion.

Need Highways

"We need more highways and want to keep the building program going." Reuss said the government should borrow from the general fund and pay back by "repealing part of the oil industry's 27½ per cent depletion reserve allowance" as well as by asking the Sunday driver to pay. He said the GOP plans only to make the Sunday driver pay for the new highways, out of increased gasoline taxes. The Democrats' plan, he added, is one of justice and fiscal responsibility.

He criticized the soil bank payment of $1 million "to a large wheat farm in Kansas to keep it from growing wheat," and the "frills" at Bong Air Force base, near Kansasville, Wis.

Reuss concluded his introductory remarks: "There is a real distinction between the

Turn to Page 2, Col. 2

Twin City Deaths

Mrs. Bertha Finch

Menasha — Mrs Bertha Finch, 67, of 817 Second street died at 5:15 p.m. Saturday after being in poor health for two years. She was born Sept. 20, 1891 in Napoleon, Ohio, and had lived in Menasha since 1914.

Funeral services will be at 9 a.m. Tuesday at St. Mary's Catholic church with burial in St. Margaret cemetery. Friends may call at the Laemmrich Funeral home after 3 p.m. today and the rosary will be said there at 8 p.m.

Survivors are one daughter, Mrs. Arthur Rudebeck, Menasha, two sons, Theodore and Jack, both of Menasha; four sisters, Mrs. Ralph Morgan of Rushville, Ind., and Mrs. Harry Smith, Mrs. William Dart and Mrs Edward Portras, all of Toledo, Ohio; six brothers, Virgil, Arthur, Vernon, Velvon and Murel Hoy, all of Toledo, and Loram Hoy of Flushing, Mich.; and nine grandchildren.

Lawrence McClone

Oshkosh — Lawrence McClone, 48, Oshkosh, died at 6 p.m. Sunday in Oshkosh after a 24-year illness. He was born June 10, 1911, in the town of Bear Creek and lived in Oshkosh for the last 14 years.

Funeral services will be at 9 a.m. Wednesday at St. John Catholic church, Oshkosh, with burial in Calvary cemetery, Oshkosh. Friends may call after 3 p.m. Tuesday at the Marquardt Funeral home, Oshkosh, where the rosary will be recited at 7:30 p.m. Tuesday.

Survivors include his parents, Mr and Mrs. Steve McClone, Oshkosh; one brother, Lloyd, Oshkosh, and four sisters, Mrs. John Fischer, Appleton, Mrs Theodore Weber, Oshkosh, Mrs. Kenneth Jischke, Green Bay, and Mrs. Charles Beattie, Burbank, Calif.

Father of Neenah Woman Dies Sunday

Neenah — The father of a Neenah woman died Sunday at Fond du Lac after a 2-month illness.

Funeral services for Charles A. Gray, 66, Highway 45, Fond du Lac, will be held Wednesday morning at St. Louis Catholic church. The survivors include Mrs. Dan Johnson, Neenah, and Mrs. O. A. McKinley, Dennison, Kan. daughters; two sisters, Mrs. P. C. Tallman and Mrs. F. Yale, Whitefish, Mont. and nine grandchildren.

Driver, 23, Pays Fine for Hit-Run

Menasha — Arthur J. Johnson, 23, 201 E. Winneconne avenue, Neenah, forfeited $10 and costs today in Police Justice Arthur J. Ales' court on a hit-run charge.

He was arrested after an 8:30 p.m. Saturday accident at Main and Mill streets, in which his car knocked down a bicyclist, David Christianson, 16, 643 S Lake street, Neenah. The boy rode away, and Johnson failed to report the accident at the police station, said Chief Peter P. Clark. The bicyclist was not believed injured.

James R. Gosz, 19, Lake Shore drive, forfeited $5 and costs today for failure to stop for a stop sign at Seventh and London streets early Friday

Red Cross to Hold Annual Meet Sept. 22

Aldridge to Tell Why Group Needed; Public Invited

Neenah —"Why Red Cross" will be the speech topic of Gerald Aldridge to highlight the annual meeting of the Neenah Red Cross chapter Sept. 22 at the Neenah club.

Aldridge, administrator of Theda Clark Memorial hospital, has been a district fund drive chairman in Nebraska and has been active in the Red Cross many years

Reservations must be made by Sept 15 by mail or telephone at the local chapter office.

A new feature film, "Rescue Breathing," will be shown at the annual meeting, directors decided last week. Frank X. Hochholzer, who attended the national convention June 4 in Atlantic City, N.J., will report.

The 17 member chapters in this district also will be invited to the meeting

A special 'disaster feeding' dinner will be served at nominal charge. It will be quickly prepared by the Neenah chapter field service, using an emergency feeding routine.

Theda Clark Hospital Costs $6.11 Below U. S. Average

Neenah — Per-day patient care cost at Theda Clark Memorial hospital in the year ended April 30 was $6 16 less than the national average, according to the American Hospital association.

Nationwide average per-day patient cost is $28 27 in voluntary short-term hospitals, the class into which the local hospital fits.

Theda Clark per-day cost was $22 11 in the period.

The figures include room, board, nursing service, X-rays laboratory fees, operating room costs, anesthesia, medicines, therapy and all other hospital costs except building and equipment depreciation

Gerald Aldridge, hospital administrator, said the $22 11 figure for Theda Clark compared favorably not only with the national average, but with the $26 01 per day which is the Wisconsin average, and the $31.22 charged patients per day in Illinois ($9 a day more than Theda Clark), the Michigan average of $32 52 ($10 41 a day more) and the Minnesota average of $28 79.

Aldridge said the favorable figures shown for Theda Clark were not arrived at by juggling statistics — the American Hospital assocation survey shows that in hospitals of comparable size to Theda Clark Memorial the 100-to-200 bed voluntary short-term hospital, the national average per-day cost to patients was $27 56, or $5.45 a day more than Theda Clark charges.

The American Hospital Association survey is made annually, covering all hospitals in the United States.

Delay Start Of Work on Police Station

Neenah — Start of excavation work for the new Neenah police station has been delayed several days until necessary equipment is available

Work was to have started this morning by the Hoffman company, Inc., Appleton. The firm has the general contract for the $195,000 structure.

Officials said a delay in moving heavy equipment will set the project back several days. It is expected that the equipment will be moving in about mid-week.

Only a specialist can install Westinghouse Comfort Command heating

WATTER'S Heating & Air Conditioning Co.
325 Grandview Ave., Menasha
Phone PA 2-5910
24 Hour Service

It's Coming Tomorrow!
KRUEGERS HARDWARE
93rd Birthday Sale!!
BARGAIN PRICES IN EVERY DEPARTMENT
FREE! 10 DAILY AWARDS!
Look For Our Big
12 Page Catalog In Tomorrow's Post-Crescent

For Your Fresh
BORDEN'S
Dairy Products
DELIVERED TO YOUR DOOR
OR AT YOUR STORE...
Dial PArkway 2-6511
Meadowview Dairy
Owned and Operated By
Mr. HARVEY KNORR
Menasha

Police Pistol Squad Wins Second Place

Neenah Team Edged By Green Bay at Wisconsin Rapids

Neenah — The Neenah police pistol first team copped second place in a Central Wisconsin invitational shoot at Wisconsin Rapids Sunday.

The Neenah squad finished second to Green Bay, only 12 points behind the leaders. Neenah scored 1,124 points out of a possible 1,200. Green Bay had a 1,136 total. Six teams competed in the class A bracket.

Konitzer Leads

Lee Konitzer paced the Neenah team with 289 points out of a possible 300. Other marksmen and their scores included Rupert Lehman, 282; James Hawley, 278 and Cept. Clarence Toeppler, 275.

Konitzer shot a 293 score for the class B individual championship. Konitzer's mark was only one point less than the top score of the day in the class A division. That was a 294 by Donald Cuene of Green Bay.

Two teams from the Neenah department will participate in the state shoot at Waukesha Sunday and Monday. The meet will be sponsored by the Policeman's Protective association.

Neenah Home Permits at 121

Neenah — One new home permit has raised the city total for the year to 121, according to Carlton F. Williams, building inspector.

Clarence Elmgren will build a $15,500 home on Congress street.

Howard Schultz, 930 Adams street, was issued a permit for a $3,000 addition to his home.

Lions Club to Hold Outing at Boom Bay

Neenah — The annual summer outing of the Lions club will be held at 6:30 p.m. Tuesday at the John Schaefer-Ray Marten cottage on Boom Bay, Lake Poygan.

A corn roast and bratwurst fry will be featured. Schaefer will be general chairman of the event and Charles Larson is in charge of food.

Nervousness, Despondency, Irritability Result From Over-Sensitive Nerve System

By UPTON X. FURMAN
Chiropractor, Neenah

It is regrettable to think that few believe that anything can be done for them if they are troubled with these functional disorders. They blame it completely on situations and predicaments. The over-sensitive nerve system senses things too acutely; it exaggerates the strength of stimuli and acts accordingly. The over-sensitive nerve system is tense and intolerant. For instance noises which in health we disregard become annoying. Even the ticking of a clock, the slamming of a door, the noise and pace of traffic, will cause unreasonable disturbances. Relaxation and complete rest with an over-sensitive nerve system is nigh impossible.

Yet, if it is understood that over-sensitive nerve systems play an important part in the development and maintenance of these disorders, it will be understood how Chiropractic is applicable in these conditions.

Sentence to Jail On Vagrancy Charge

Menasha — Roy Kuester, 55, no address, pleaded guilty to vagrancy before Police Justice Arthur J. Ales today and was ordered jailed 30 days in lieu of fine payment.

He was arrested about 6 p.m. Sunday on the grounds of Menasha Wooden Ware corporation. Kuester was committed to the county jail today.

Donald E. Rieman, 37, Hotel Menasha, was fined $50 and costs today for disorderly conduct after pleading guilty. He was arrested early today at the hotel. If he does not pay the fine and costs, Rieman will serve 20 days in jail.

Democrats Roast Corn, Administration

CONTINUED FROM PAGE 1

two philosophies — it's how the money is to be spent.

"The Republicans say 'We'll give a tax decrease next year.' As long as our international responsibilities continue, I am prepared to vote the taxes necessary to maintain the military establishment.

"If they do vote tax help, they will cut the taxes of the people in the 80 to 90 per cent brackets, to 'provide incentive.' But not for the man with six children earning $4,000 a year. The Republicans say his taxes should stay where they are so he will have a feeling of participation and togetherness," Reuss commented.

He charged Pres. Eisenhower in the current steel strike with "irresponsibility in the face of great national crisis. He is at Gettysburg as usual, instead of helping settle the strike."

On labor relations, Reuss said unions should be democratic societies whose members have free speech, free elections, the right to see the books without reprisals.

Strong and responsible unions are necessary so the benefits of production can be spread among the people, he added.

"Stop Excesses"

"There should be laws to stop excesses of the (James R.) Hoffas," referring to the head of the gangster-dominated teamster union. "But in curbing the excesses, we must vote for a bill that won't break the backs of labor unions." Reuss advocates the House of Representatives' Elliott Labor bill.

The steel controversy, he said, involves labor, management and the consumer's interest. Reuss said the 22 steel price increases since World War II were excessive. In that time, steel workers have received 10 wage hikes. "Both sides need trimming. It reflects through the economy if labor is paid too much.

The best weapon the consumer has against unbridled price and wage hikes, Reuss said, is strong public opinion, which "should represent the people without pull." He said the government and Pres. Eisenhower could have averted the strike if they had made an orderly evaluation of steel wages, prices and profits.

Reuss, in closing, asked the people in the Sixth congressional district to elect Megalias next year to congress. Megellas lost by a narrow margin against incumbent Republican William K. Van Pelt. He has made an open secret of his candidacy to wrest the seat from the Republican.

Office Hours
Daily 9 A.M. 12 P.M. 1 to 5 P.M.
Saturday 9 A.M. Noon
Dr. P. L. Schlaefer
OPTOMETRIST
104 N. Commercial
Barnett Building
Ph. 2-7411 Neenah

Post-Crescent Photo

Brushing the 10-Month Old Calf He has raised and will enter in the 4-H dairy exhibit at the Winnebago County fair Sept. 1 through 4 is John Raehl. He belongs to the Mikesville 4-H club and is showing the calf at the State Fair in West Allis. John, son of Mr. and Mrs. Walter Raehl, route 5, Oshkosh, has raised two other calves. Entries for the 50th anniversary county fair are due Monday.

Admit Public to Mummy Chamber

Bodies of Egyptian Pharoahs to be Shown for First Time in 30 Years

Cairo, Egypt —(AP)— Next month, for the first time in nearly 30 years, Egyptians will be able to see the mummies of some of their land's ancient rulers.

Beginning Sept. 1, Cairo museum will open to the public the chamber containing mummies of Egyptian pharoahs. The room was closed to the public in the early 1930s on the ground that it was undignified to display bodies of past rulers in a museum.

In the intervening period, only important scholars and dignitaries have set eyes on the mummies, some of them 50 centuries old.

30 Mummies

The chamber contains about 30 mummies. The best preserved is that of Ramesis II discovered in 1886 and dating back 3,000 years. Other famous mummies at the museum are those of Cheops, the pharoah who built the great pyramid, and that of Pharoah Amenophis and Tut-Ankh-Amen.

Mummification was an essential ritual in the ancient Egyptian belief in reincarnation. Ancient Egyptians believed the soul would rejoin the body and bring it to life. If the body perished, they believed the soul would be eternally roaming the universe searching for it. Ancient Egyptian tombs had a small opening to allow the soul through to rejoin the body. Mummification also was intended to preserve the individuality of the dead person for the future life.

According to hieroglyphic inscriptions found in temples, mummification was an elaborate process which lasted more than 70 days.

Body Prepared

The body was prepared by removal of all vital organs except the heart. Then it was washed in a mixture of fermented date juice, resin and other material. The inside of the body was rubbed with clay, dried onions, salt and several unknown ointments. The corpse was then immersed in liquid solutions in four different tubs which were known as the "hanging baths."

After 70 days the corpse again was carefully washed, repeatedly rubbed with olive oil, cow fat and incense powder. Often Henna was put on the feet and hands. The eyes, ears and nose were covered with wax.

The whole body was then tightly wrapped in linen, with the hands placed against the chest, and installed in a tomb with necessary clothes, food and other accouterments for the new life.

Home Agent Has Methods for Freezing Corn

Oshkosh — Corn on the cob is the most difficult style for freezing, says Miss Lois Klusmeyer, county home agent. Blanch seven minutes or for medium ears, nine minutes and large ears, 11 minutes.

Cool quickly in ice cold water for twice the time of blanching. Unless this is done the corn will taste cobby. Pack ears in plastic bags or wrap with moisture vapor proof paper.

When freezing whole kernel style, blanch ears in boiling water for four minutes. Cool quickly by plunging the basket of corn into ice cold water. Cut kernels from cob at about two-thirds of the depth of the kernels. Pack corn into containers, leaving one-half inch head space. Seal and freeze.

The home agent advises that freezing corn in the husks is not recommended. Freezing retards the change from sugar to starch, but it will not stop this process. The only way you can stop the change from sugar to starch is by blanching and this means removing the husks and silk from the corn.

2 Twin City Men Home on Furlough

Neenah — Glenn Beckman and John Zenisek, on furlough from Fort Leonard Wood, Mo. are visiting at the homes of their parents, Mr. and Mrs. Harold Beckman, route 2, Neenah, and Mr. and Mrs. E. W. Zenisek, 601 E. Cecil street.

Both will report to Fort Gordon, Ga., for their next assignment.

Develop Circular Slide Rule for Women Shoppers

New Brunswick, N. J. — (AP) — Are you supermarket patrons confused by the supermarket terminology? Terminology like jumbo size, economy size, personal size, giant size, and bath size?

So was H. P. Taylor, an engineer.

Result: He's made a circular slide rule for harried housewives who hope to be hep homemakers.

The gadget also answers little questions such as: "If three cans of dog food cost 43 cents, how much is saved by buying a case of 24 for $3.20?"

Eagles Auxiliary To Sponsor Dance

Menasha — Menasha eagles auxiliary will hold the first in a series of dances, open to the public, Sept. 19. Mrs. John Smith and Mrs. Bertha Kosloski were prize winners at a Thursday meeting.

September committee members are Mrs. Norbert Quella, Mrs. John Maciejewski, Miss Marilyn Manske, Mrs. George Guderski and Mrs. Al Elmer.

Investigate Number of Break-ins

CONTINUED FROM PAGE 1

thieves got 50 cents in pennies. An attempt was made to pry the door of a safe open but it was unsuccessful.

The front door of Kramer's Motors, 778 N. Lake street, Neenah, was pried open and $62 was taken from the cash register. A soft drink machine was pried but nothing was taken. The thieves also took 10 packages of cigarets.

An attempted break-in was made at the Wilbur Station, 1115 S. Commercial street, Neenah, but entry was not gained.

Menasha Entries

In Menasha police are investigating break-ins at the A and W Root Beer stand at Ninth and Racine streets and the Penguin drive-in at Fourth and Racine. No estimate of loss has been established.

Theft of construction materials was reported to county police Friday by the C and S Cement Construction company, 1147 Higgins avenue, Neenah.

Loot taken included 300 to 400 feet of 2 by 4 inch lumber between 5 and 20 feet long, 75 to 100 form clamps and two olive drab tarpaulins. Materials were taken from a site on County Trunk U, west of Highway 41 in the town of Menasha.

Line Breakage Cuts Off Electricity in Menasha

Menasha — Electricity in part of the northeast side of Menasha was interrupted early Sunday when a feeder line on Manitowoc street was damaged by high winds.

Thomas M. McGuire, superintendent of the municipal water and light utility, said repair crews worked from about 1:30 a.m. to 6 a.m. Sunday.

Library Story Hour

Neenah — Tales to be related by Mrs. Clarence Bredendick at the 10 a.m. Tuesday story at the Neenah library are selections of poetry from "Time for Poetry" by May Hill Arbuthnot, "Cinderella" as told by Marcia Brown and "Lentil" by Robert McClusky.

Antique Cars Parade During Club's Picnic

Vintage Vehicles Driven by Members of Horseless Carriage Club at Clintonville

Clintonville — Forty - two members of the Wisconsin Region group of the Horseless Carriage club of America, gathered in Clintonville Sunday for a picnic at Walter Olen park.

Sixteen cars ranging in vintage from 1908 to 1930 participated in a parade here. Many of the occupants were dressed in costumes popular at the time their cars were new.

The group drove over to the Clintonville Junior High school and viewed the flower show by the Clintonville Flower and Garden club. A tour was also taken of the FWD historical museum, located near the entrance of the park.

Contest Winners

Several contests were held with Mrs. Ewald Ring, Fond du Lac, winning a pair of old-time shoes in a Cinderella contest; Mrs. John Brignone, Fond du Lac, won some old-fashioned clothing for being the tallest woman present, and Mrs. Wilbert Schlaack, Winneconne, won clothing for being the shortest woman present.

Several contests were held involving driving the cars.

Mr. and Mrs. Milt Colden, Clintonville, were general chairmen of arrangements for the day's meet.

Officers of the Wisconsin Region group are Clayton Fisher, Manitowoc, director; John Hill, Rosendale, assistant; Mrs. John Boswell, secretary, and Mr. Boswell, treasurer, Menominee, Mich.; Joe Kaufmann, Manitowoc, activities; and members of the board of directors, Bernie Kleinschmidt, Fond du Lac; Aloys Mayer, Kaukauna; Ed Mengel, Fond du Lac, and Colden. Jack Carew, Green Lake, is the reporter.

There is a membership of 71 members, 50 men and 21 women.

Members Present

Club members taking part in the parade included Mr. and Mrs. Colden, a 1911 Ford; Mr. and Mrs. Charles Bruemmer and son, Charles, a 1928 Chevrolet; Mr. and Mrs. Gib Johnson, a 1921 Ford touring car; and Mr. and Mrs. Howard Canada, a 1924 Ford touring car, all of Clintonville.

Those from Manitowoc included Mr. and Mrs. Fisher, a 1908 Nash Rambler; Mr. and Mrs. Chester Wilda, a 1916 Ford; Mr. and Mrs. Joe Kaufmann, a 1930 Duesenberg; Mr. and Mrs. Norman Zunker, a 1925 Ford coach, and Miss Kay Fisher, a 1921 Maxwell.

Others were Elmer Knoke, Appleton, with a 1930 16-cylinder Cadillac; Mr. and Mrs. Boswell, Menominee, Mich., 1916 Overland; Mr. and Mrs. Herb Scharfenbergs, North Fond du Lac, a 1929 Kissel; Gene Giddings, Omro, a 1913 Ford touring car; Mr. and Mrs. George Schuelke, Manawa, a 1914 Ford roadster; Mr. and Mrs. Ed Ferg, Manawa, a 1911 Ford touring car; and Mr. and Mrs. Ollie Mayer, Kaukauna, a 1922 12-cylinder Packard touring car.

Car, Train Kill Roaming Cattle Over Weekend

Oshkosh — Cattle took to roaming over the weekend and kept county police busy as two of the animals were killed, one by a car and another by a train.

A car driven by Mrs. Carol A. Nelson, 392½ Nassau street, Menasha, struck a black cow on Midway road at 1:50 a.m. Sunday. The animal was owned by Victor Quackenbusch, Oakcrest drive, Appleton.

Hugo Salm, route 2, Neenah, reported to Neenah police that 51 head of his cattle got loose about 11:22 p.m. Sunday.

Neenah authorities advised county police of the loose animals and flares were set up along Highway 150 to warn motorists of the danger. Salm found one of the cows dead along railroad tracks, it had been struck by a train.

This morning the Salms said that 15 head of Holsteins, mostly young stock from 1½ to 2 years old, were still missing. The area between the Soo line tracks and Highway 45 and County Trunk QQ was being searched.

Indecent Exposure Brings $50 Fine for Rural Menasha Man

Neenah — Donald A. Martin, 30, route 1, Menasha, pleaded guilty of disorderly conduct and indecent exposure when he appeared before Justice E. P. Arpin, this morning.

Martin was fined $50 and costs or must serve 30 days in jail. He was given until noon Tuesday to pay the fine.

Martin was arrested in the 200 block of Tyler street Saturday on complaint of a resident there.

Youth Loses License After Fast Driving

Neenah — Roger W. Oehlke, 17, 625 Chestnut street, pleaded guilty to a charge of speeding and had his drivers license suspended for 30 days by Justice E. P. Arpin this morning.

Oehlke was arrested Friday on Main street.

Optimists to Begin Attendance Contest

Neenah — Six teams of eight members each will begin competing Tuesday for the top attendance record of the Neenah-Menasha Optimist club.

Team captains are Dr. Ralph Bonfiglio, Harry Sheerin, Dick Gilbert, William Dowling, Jr., Dr. James LaLiberte and Bob Jirucha.

The club's guest speaker at the Tuesday night dinner meeting at the Valley Inn wil be Dr. Leo Murphy, Appleton, district lieutenant governor.

Press, Office Service Clash in Feature Tilt on Marathon Loop Card

Menasha —Third place Carton Press (4-2) faces Office Service at 5:15 p.m. today at Jefferson park in the top game on the Marathon Men's Softball league schedule. Service has a 1-3 record.

Carton Finishing (3-3) and Neenah Plant (1-5) are matched in the 6:30 contest and Neenah General Office (2-2) will square off against River Street Plant (3-3) in the finale at 8 p.m.

Carton Michle is in the lead with six straight wins while Industrial Relations holds second place with 4-1.

'Ad Altare Dei' Awards Given 2 Troop Members

Menasha — Two members of Boy Scout Troop 55 of St. Patrick parish received the "Ad Altare Dei" award, the Catholic church's highest scouting honor, at the 8 a.m. mass Sunday.

Recipients were Jerry Stilp, son of Mr. and Mrs. Ivan Stilp and John Conway, son of Dr. and Mrs. John E. Conway.

The award is given Catholic scouts best fulfilling point 12 of the Boy Scout law — "A Scout Is Reverent." To get the award, scouts must have at least 250 hours of church service, either as mass servers or as choir members, and must pass a religious question test.

Twenty members of the troop, led by Scoutmaster Jim Kettenhofen and Adult Committee Chairman Warren Whitlinger, occupied front pews of the church at the mass.

The words "Ad Altare Dei" mean "unto the altar of God." They are taken from the first prayer said by a priest in offering mass.

DID YOU KNOW by Ken

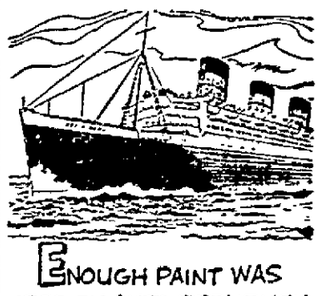

ENOUGH PAINT WAS USED BY AUTO REPAIRMEN LAST YEAR TO PAINT THE QUEEN MARY 6000 TIMES!

Over six million gallons of auto lacquer and enamel were used to refinish damaged cars. Damage to your car can be costly, if you're not adequately insured. Ask your agent how little it costs to get top-notch protection with State Farm.

Left:
John Sholund
Dial 2-9045
226 E. Doty, Neenah

Right:
F. A. Sommerhalder
Dial 2-8445
204 4th St., Menasha

STATE FARM MUTUAL
AUTOMOBILE INSURANCE COMPANY
Home Office: Bloomington, Illinois 59-3B

1,322 Paint Colors
to match your fabrics, floor coverings or wallpaper!
• RIGHT OVER THE COUNTER
• AT REGULAR PAINT PRICES
• IN ALL PAINT FINISHES
JEWEL Colorizer PAINTS
SCHULTZ
Paint & Glass Co.
209 W. Wis., Neenah

SERVICES COMPLETE!
Whether it's light or heavy grading we have the equipment and the experienced operators to do the job for you . . .
★ TRACTORS ★ DOZERS
★ SCRAPERS ★ GRADERS
★ ROLLERS ★ LOADERS
FROM START TO FINISH
Excavation — Crushed Stone — Fill Sand — Hot Mix Asphalt Surface . . . You Can Rely on Badger Highways. Call Us Today!
THE ESTIMATE COSTS YOU NOTHING!
NOW! AN ADDITIONAL SERVICE
Our Own Parking Lot Stall-Marking Machine For Both New and Old Areas.
Badger Highways Co., Inc.
Appleton Rd., Menasha 2-6448

M N
A CONVENIENCE
For Twin City People
Look for These Identifications in the Post-Crescent Want Ad Section
(M) Menasha Ads (N) Neenah Ads
To Start a Post-Crescent Want-Ad
TWIN CITY PEOPLE In Neenah or Menasha
Need Only Call an Ad-Taker at the Post-Crescent Twin City Office
Dial 2-4243

Take Advantage of The Low Rates By the Day - Week - Month
LOCAL or LONG DISTANCE
Enclosed Vans for Furniture
Gas — Oil — Insurance Furnished
DAHL
Phone: PA 2-3061
For Full Information

TRUCKS FOR RENT
U-DRIVE Truck Rentals
835 Sheboygan St. Menasha

Good-grooming pays mighty big dividends
Clothes cleaned to perfection give you a confident air of well-being — so important not only on the job, but socially, too! Rely on our fine cleaning service to keep your wardrobe in good shape. We finish clothes expertly with personal attention to details.
TWIN CITY CLEANERS and SHIRT LAUNDRY
110 N. Church St. Neenah Dial 2-8811

Post-Crescent Photo

The Dodgers Copped the Championship in the Neenah Senior Baseball league but lost two of three games to the All-Stars in the post-season series. In the front row, left to right, are Jim Rammer, Larry Tesch, Bill Braun and George Goetz. In the back row, same order, are Doug Angell, Mike Boyd, Palmer Sell, Eugene Thompson, Fran Goetz, Dave Missall and Dale Mrotek.

Trinity, St. Paul Vie For Second Half Crown

Winner Plays Methodist Wednesday Night For Championship of Neenah Church Wheel

Neenah — The second round championship in the Neenah Church Softball league will be decided at 7 p.m. tonight when Trinity and St. Paul clash at the Recreation field.

St. Paul won the upper division crown with five straight wins while Trinity was unbeaten in four lower section starts. St. Paul had one game postponed and Trinity two but both clubs clinched their titles without the need for makeups.

The winner of tonight's game will play Methodist Wednesday night for the league's grand championship.

Methodist won the lower division title and then bested defending champion St. Margaret Mary, upper section winner, in the playoff for the first round bunting.

St. Paul finished with a 5-2 record during first round place to trail St. Margaret Mary by a game. The Trinity team closed the initial half of its schedule with a 2-4 slate.

The two clubs met once during the regular season with Trinity recording a 6-5 upset win. Each club met opponents from the opposite division once during the year.

St. Paul gained some revenge by grinding out a 15-8 win in the semi-finals of the recent Church league tournament. The former went on to capture the championship.

Likely starting pitchers are Darrell Schultz for St. Paul and Milt Pollnow or Dan Haufe for Trinity.

Post-Crescent Photo

The Red Sox Garnered the Championship in the Menasha Junior Baseball circuit. Seated, left to right, are "Skip" Beisenstein, Tom Schueppert and "Chuck" Thompson. Standing, same order, are George Sahotsky, Bill Martin, Jim Ashley, Doug Fredericks and Tom Simon.

Youngsters Pass Tests at Menasha Pool

Over 600 Complete Requirements for Red Cross Cards

Menasha — Approximately 600 swimmers passed the various Red Cross swimming tests at the Menasha Municipal pool during the instructional swim program which concluded recently. They will receive cards from the regional Red Cross office.

The figure does not include the individual skill tests passed by all swimmers throughout the summer but is a listing which indicates they have learned all the necessary skills for the different categories and have passed tests which combine all of these skills.

The total doesn't include junior and senior lifesaving. Those classes concluded last year.

Intermediate Test

Swimmers who recently passed the intermediate test were Paul Mix, Jerry Swoboda, Kurt Mueller, Sherry Robinson, Joanne Liebhauser, Carol Landskron, Mark Galloway, Mike Walbrun, Bill Pucci, Joy Lesperance, Sue Huelsbeck, Bob Buzanowski, Dave Johnson, Tony Weinandt, Mike Thelen, Jerry Weisgerber, Jane Landskron, Mary Kislewski, Rita Dahl, Jerry Weisgerber, Paula Hubers;

Tom Keough, Greg Koslowski, Bill Hedberg, Molly Meyer, Tom Grade, Dave McCune, Nancy Popp, Tom Godhardt, Barbara Zastrow, Janet Talarczyk, Mary Pfrang, Barbara Heinz, Jeanne Koslowski, Barbara Hagen, Debbie Rolland, Ralph Swoboda and Daniel Hoks.

Passing the swimmer's test were Pauline Hanselman, Lynn Voigt, Gay Lesperance, David McCune, Barb Swiecichowski, Chris Vanevenhoven Jane Landskron, Joanne Liebhauser, Carol Landskron, Sue Peterson, Rita Dahl, Tom Keough, Mike Walbrun, Tom Grade, Dave Loehndorf, Molly Meyer, Bill Hedberg, Bill Pucci, Kay Batley, Barb Swiecichowski, Sue Fellner, Jerome Weisgerber and Mary Smith.

Advance Exams

The group passing the advance swimming requirements were Paul Mix, Kurt Mueller, Jerry Swoboda, Roger Robinson, Judy Gavinski, Bob Adams, Colleen O'Brien and Sandy Bjorklund, Robert and Mary Rae, Pat Quayle, Bill Kringel and Rose Brettbauer completed the boating course.

Receiving the novice test certificate were Charles Trader, Steve Hansman, Steve Resch, Curt Foth, Sharon Buss, Pat Van Ooyen, Jane and Jim Long, Dennis Mann, Mark Wisner, Russell Rhode, Tom Bednarowski, Harold Hedberg, Jeff Smith, Jim Peterson, Steve Kons, Diane Wisnefski, Lynn Resch, Simone Smith, Randy Gehrt, Pat Croston and Fred Herziger.

Over 100 Swimmers Complete Red Cross Beginners Course

Menasha — Over 100 Menasha youngsters passed the beginners swimming test at the Menasha Municipal pool during the final weeks of instruction.

They included Craig McFadden, Robert Koslowski, James Korth, George Fucik, David Krippene, Joe Quinn, Laura Raehl, Pat Killian, John Fritsch, William Weisgerber, Linda Ashenbrenner, John Sternitzky, Guy Smith, Tom Kohler, Janet Giesen, Charles Huelsbeck, Jerry Buss, Jim Gillen, Dan O'Brien, Clare Ann Crowell, Kathy McClone, Rita Levandowski, Fred Ashenbrenner, Connie Junion, Ricki Kravtisranei, Colleen Cleary;

Judy Block, Linda Smith, Sue Talarczyk, Ken Fritsch, Christene Ebert, John Larson, Dick Larson, Priscilla Van Densen, Patty Wanserski Luann Kons, Joanne Zastrow, Curt Foth, Chris Crowell, Carol Jean Wittman, Kurt Speidl, Greg Bretthauer, John Begolke, Gail and Pam Dallman, Chris Grishaber, Mark Schutte, Cathy Lindland, Mary Rhyner, Tim Pack, Diane Roeland, Steven Rezba, Bonnie Kopiske:

Other Swimmers

Tony Mueller, Sally Drown, Tom Gillen, Joseph Foth, Ted Poplinsky, Cathy Hildebrandt Gary Lingnofski, Cheryl Praeger, Claudia Meyer, Margaret Stark, Phyllis Wimberger, Katie Brochtrup, Richard Spice, Barbara Heinz, Cheryl Quinn, Linda Drucks, Carol Thelen, Charles Voigt, Mark Hinske, Gary Lewandowski, Dennis Daczyk;

Robert Buzanowski, Vickie Nagreen, Dave Lesperance, Yvonne Pitts, Beverly Dorschner, Gay Lesperance, Mary Kislewski, Richard Schuch Rose Ann Wenzel, Georganne Shelly;

Becky Rogers, Evelyn Meyers, Nancy Scovronski, Joe Gavinski, Shirley Nyback, Milton Wittman, Juliana Flavin, Thomas Michaelkiewicz, Jim Miller, Tom Fucik, Richard Nyback, Cynthia Lenz, Jody Smith, Mark Lesperance, Karen Williams, Ann Swan and Carol Becher.

Wet Grounds Halts Macs in Oshkosh Tilt

Postponed for 3rd Time; Face Villagers Next

Menasha — For the third time in as many weeks, the Macs were thwarted in their attempt to play a Fox River Valley league game Sunday.

The contest scheduled at Oshkosh was called off because of wet grounds. The Menashans were halted at Reedsville last week for the same reason and a tournament conflict prevented they and Little Chute - Kimberly from getting together the week before that.

The Little Chute - Kimberly game will be played at Kimberly Wednesday night but no dates have been set for the replay of the other two.

Because the Oshkosh field has lights, Sunday's postponed test may be played as a midweek game but the Reedsville field isn't so equipped and to get the game in the season probably will be extended a week.

The Macs will play what was supposed to be their final league game at home next Sunday against Valley Fair. It will be a booster contest.

Appleton Club Enters Tourney

Menasha — The Appleton club team of Appleton has become the 15th entry in the first annual Twin City Open Softball tournament which begins next Friday at Jefferson park.

Pairings will be announced within a day or so by Bob Noeller, tournament director. Initial games are scheduled next Saturday and Sunday with additional contests set for Sept. 4 and 5 and the finals on Sept. 6.

Reset Church League Makeup

Menasha — The twice-postponed Menasha Church Softball league game between Trinity and St. John will be played at 6 p.m. Friday at Jefferson park. Recreation Director Bob Vanevenhoven reported today.

Sudden showers about 1½ hours before game time washed out the contest on Aug. 14 and again last Friday night.

Kirchgeorg Places 1st in D Scow Event

Roberts Garners X Race as NNYC Resumes Action

Neenah — John Kirchgeorg sailed his Atyate home first in class D Sunday afternoon as the Neenah Nodaway Yacht club resumed its schedule after a week's layoff because of the Inland Lake Yachting association regatta.

Steve DenDooven was second in the 4-scow field with Don Craig third and Kathy Hedlund fourth. The race was sailed in moderate winds and was completed in 58 minutes.

Tony Roberts skippered the Susy Too home first in the X division. Margaret Baldwin was second but was protested by Sue Hinch and the protest was allowed.

The order of finish for the remainder of the 13-boat field included John Rather, Tom Sopkovich, Sue Hinch, Bob Vogt, Ed Marty, Jill Harker, Kathy Holverson, Stephen Hart, Tom Kellogg, Bob Christensen and Randall Melson.

The race was completed in 61 minutes. No races were held Saturday and the E and A boats didn't compete on Sunday.

Schmitzer Cops B Utility Event In Chicago Races

Chicago — Jack Schmitzer of Neenah, the only Twin City entrant in the weekend outboard regatta here, speared a first place in the B utility race.

Bill Janz of Chicago paced all drivers with firsts in the B and D hydro events

Other winners were Roger Wale, Evanston, Ill., A utility; Tom Schlut, West Allis, D utility; Dick Schmidt, Milwaukee, A hydro; and Bill Byrne, Chicago, C hydro.

About 100 drivers participated in the only weekend outboard race in the midwest. Other midwest drivers were competing in the national races at Seattle, Wash.

Horicon Hunt Blanks

Neenah — Application blanks for the special goose hunt at the Horicon marsh can be obtained at 108 Irene street as well as at the Winnebago county courthouse.

Post-Crescent Photo

Light Winds Hampered the Neenah-Menasha Optimist club pram sailors in Saturday's regatta in the Neenah harbor. Shown sailing in the first race are Marna and Chris Jorgensen.

Winnebago Archers Set Broadhead Shoot

6th Annual Meet On Docket Sunday At Neenah Course

Neenah — With the bow and arrow season just around the corner, the Winnebago Archers club will sponsor its sixth annual broadhead archery tournament next Sunday at their field course south of Neenah.

The tournament is presented each year to give the bowhunters an opportunity to try their skill with the hunting equipment they intend to use during the deer season.

Hunting arrows will be shot at deer targets placed in a realistic setting throughout the club's field course.

Registration for the tournament will start at 8 a.m. and continue until 3 p.m. Refreshments will be available throughout the day.

The tournament is invitational and anyone interested in hunting with a bow and arrow is invited, club officials report. A feature of the shooting will be the club's moving deer target which moves through the woods on its elusive course.

Trophies and medals will be presented to the winners in four divisions Last year's victors were Amby Joas, Menasha, men's division; Eleanor Haufe, Neenah, women's division; Dave Mueller, Neenah, junior division; and Wayne Joas, Menasha, cadet division.

Erickson Splits Two Matches in Closed Tourney

Milwaukee — Bob Erickson of Menasha won is first match but lost the second in the state closed tennis tournament here over the weekend.

Erickson turned back Mike Plate of Racine 6-1, 6-1 and then was beaten by Harrison Echols of Madison 4-6, 6-2, 6-0.

Jim Deloye, a former St. Mary High school player, now residing in Milwaukee, is still in title contention.

He beat Gilbert Jahnke, Milwaukee, 6-0, 6-0, and Charles Mulchahy, Milwaukee, 2-6, 6-4, 6-3.

Final rounds in the men's and women's division are scheduled next weekend. The various junior boys and girls events also are on the docket for the weekend.

Jitter-Joe Squad Turns Back Bays 3-2

Neenah — Jitter and Joe's edged Lom's of Green Bay 3-2 Saturday night at the Recreation field. Cliff Brinkman stopped the losers on three hits. The winners made five off Mark Last.

Each pitcher allowed one walk. Lee Peterson led the winners with two hits. None of the game's eight hits went for extra bases.

Lom's was substituted when Owl Tavern withdrew from the game.

Jitter's will hold a practice at 6:30 p.m. Wednesday night at the Sixth street field in preparation for the weekend Twin City open tourney.

Fails in Attempt to Swim Lake Michigan

Chicago — Harry Briggs, Alaskan college instructor, failed in his second attempt to swim the 34-36 mile distance in Lake Michigan from Michigan City, Ind., to Chicago Saturday.

Briggs, who trained for the marathon by splashing the 10 miles across Lake Winnebago from Oshkosh to Chilton last Monday, went 20 miles before pulling a tendon in his leg.

Hello There!

"Absolutely" New! New! New! "Positively"

Not Only Latest Model Brunswick Automatic Pinsetters!
BUT! . . . Completely Modernized Bowling Lanes!

Bowl for Health in Comfort in OUR
FULLY AIR CONDITIONED RECREATION CENTER
Bar Open 10:00 A.M. to 1:00 A.M. — Lanes Open 24 Hours Daily
Games Started After 1:00 A.M. by Reservation Only

"RED-PIN SPECIAL" **OPEN BOWLERS** "RED-PIN-SPECIAL"

If Red Pin stands on the Number 1 Pin Spot and Bowler scores a "Strike" that game is 'FREE" ! ! More than one "Red-Pin" Skill Shot may be scored in a game. (All "FREE" Games must be bowled on day that "FREE" game is earned. "FREE" Games are not transferrable.)

• SPECIAL UNTIL LABOR DAY •

Bring in this ad and Bowl ONE GAME FREE Between Hours 11:00 A.M. & 2:00 P.M. Sat. & Suns. — or Between the Hours of 11:00 A.M. & 4:00 P.M. Week Days. (Limit — One Game per Customer — "Red-Pin" Skill Shot Counts). Offer Good Until September 7th.

SUMMER RATES
Adults 40c Per Game
4 Games $1.50
HIGH SCHOOL STUDENTS
25c PER GAME 11 A.M. to 4 P.M.
JUNIOR BOWLERS
25c PER GAME When Accompanied by an Adult.

STUDENT LEAGUES ENCOURAGED SPECIAL RATES
WE WILL ORGANIZE
School Athletic Directors Please call regarding Phy-Ed Credits and Junior Bowling Opportunities — FREE Instructions by CERTIFIED INSTRUCTOR.

League Openings
SAT. NITE 7 to 9 P.M.
Call us about our LADIES' COFFEE KLATSCH MORNING LEAGUE 10 A.M.
Afternoon League Openings
MONDAY Thru FRIDAY

MUENCH'S RECREATION CENTER
327 N. Commercial HOME OF THE 300's Neenah
Phone PArkway 2-9701

We Tailor Your Insurance To Fit Your Needs . . .

Ralph McClone

Don Metz

- Family Protection
- Auto — All Coverage
- Business

Call Ralph or Don Today!
McCLONE INSURANCE AGENCY
408 Broad St., Menasha Dial 5-3232

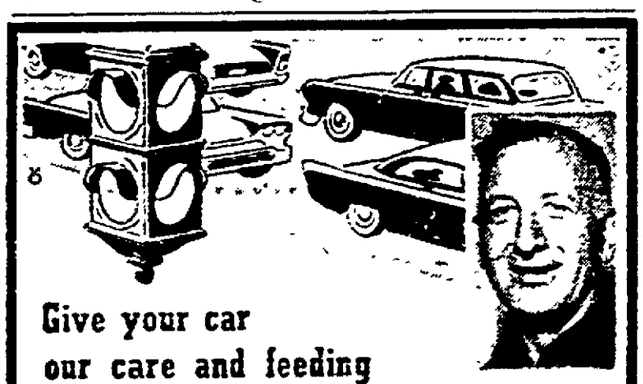

Give your car our care and feeding

Everybody knows . . . you only get out what you put in. That's why we're so particular about it! From gas and oil to power brake fluid . . . you get nothing but the best

- Lubrication
- Washing
- Waxing

Headquarters for FIRESTONE ACCESSORIES

LEE'S D-X SERVICE
Hy. 41 & Main Dial 2-0045 Neenah

ELECTRICAL CONTRACTING
by
KEIL & WERNER ELECTRIC CO.
126 W. Wisconsin Ave., Neenah
Phone: Pa 2-3358

Carrier
AIR CONDITIONING
Installed by
VALLEY REFRIGERATION CO.
717 Grove St., Menasha
Phone: Pa 2-0672
Lowell Tate

Food KRAMBO Stores

110 E. Wisconsin Ave.
Neenah

AUGUST IS NATIONAL SANDWICH MONTH....

For The Most Delicious Sandwiches Choose From The Fresh Baked, Large

KROGER BREAD VARIETIES

Kroger Fresh Baked
Wheat Bread, Plain Raisin Bread, 100% Whole Wheat Bread Crushed Wheat Bread, Plain or Seeded Vienna Bread, Rye Bread

Your Choice **2** ONE POUND LOAVES **29c**

FROZEN FOOD FEATURES
Birds' Eye All Green Spears
BROCCOLI 10 oz. pkg. 25c
Bird's Eye Premium Flavored French Fried
POTATOES 2 9 oz. pkgs. 35c
Kroger Grade A Fresh Frozen
GRAPE JUICE 2 6 oz. cans 33c
Kroger Fresh Frozen
PEAS .... 2 10 oz. pkgs. 33c

KROGER HAWAIIAN
PINEAPPLE JUICE 46 oz. Can **29c**

Oven Baked
PURITAN BEANS 4 22 oz. Jars **$1.00**

Naas Decanter Style
TOMATO JUICE 32 oz. decanter **23c**

California Sunkist Valencia,
ORANGES Large 88 Size Doz. **59c**

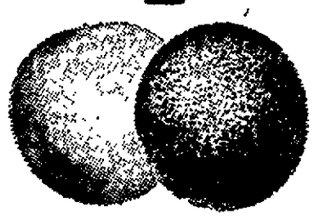

Whole Kernel or Cream Style KROGER
GOLDEN CORN 2 16 oz. cans **29c**

California Sunkist, Large 126 Size
LEMONS Doz. **39c**

Del Monte
PEAS..... 2 16 oz. cans **29c**

Local Grown, Large Size
SQUASH, Acorn, Each **5c**

Halves or Sliced Fancy Kroger
PEACHES ..... 29 oz. cans **27c**

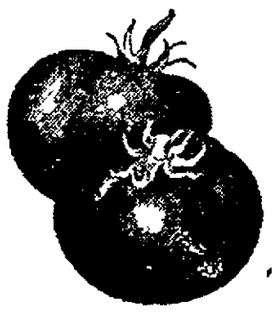

Local Grown, Red Ripe
TOMATOES 2 Pounds **19c**

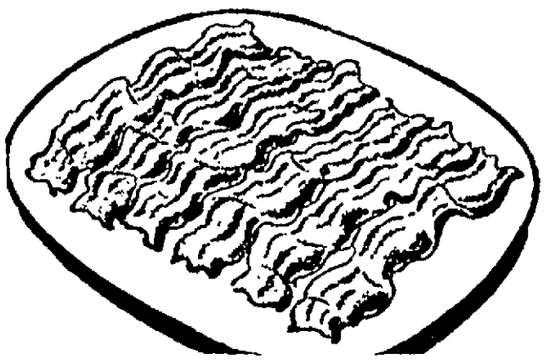

Rath's Mulberry Brand
SLICED BACON LB. PKG. **29c**

Table Charm, 100% Pure Pork
SAUSAGE ROLLS 1 Lb. Each **25c**

FRES-SHORE, BONELESS, FRESH FROZEN
Ocean Perch 1 lb. Package **35c**

POPULAR BRAND, 100% PURE
Pure Lard 2 1 lb. Pkgs. **25c**

Lucky Leaf
White VINEGAR gallon jug **59c**

Honey Flavored Kroger
Graham Crackers 1 lb. box **31c**

Durkee's
PICKLE SPICE 6 oz. Pkg. 33c
DILL SEED 1½ oz. Pkg. ... 13c
WHOLE CLOVES 1½ oz. Pkg. 21c
WHOLE
CELERY SEED 1⅝ oz. Pkg. ... 17c
LUMP ALUM 4 oz Pkg. 15c

DOVE TOILET BAR
2 bath bars **49c**
2 reg. bars **39c**

Johnston's Cookies
Iced Fruit Cake ... 16 pc. pkg **39c**

Dog Food
STRONGHEART 15½ oz. can **10c**

Nabisco
Waverly Wafers 11¾ oz. pkg **29c**

Help the Blind by Buying
VETS DOG FOOD
3 1 lb. cans 25c
2 26 oz. cans 29c

New Low Price!
New 59 Pack!
3c Off Deal
GREEN GIANT PEAS
2 17 oz. cans 31c

Fres-Shore Chunk
TUNA FISH ..... 6½ oz. can **25c**

For Frying — Salads — Baking
MAZOLA OIL ..... quart **59c**

Clothes Softner
LIQUID NU-SOFT ..... pint **43c**

Argo
CORN STARCH ..... 2 1 lb. boxes **27c**

Laundry Starch
NIAGARA ..... 2 12 oz. pkgs. **39c**

Salad Dressing
MIRACLE WHIP ... quart jar **53c**

White Pearl
NOODLES ..... 12 oz. pkg. **22c**

Blue Label
KARO SYRUP .... 24 oz. bottle **23c**

For Frying — Salads — Baking
MAZOLA OIL ..... gallon **$1.95**

KRAMBO Food Stores

North Shore Golf Club Was the setting for the reception honoring Miss Virginia Mary Den Dooven and Rodney Harris Anderson after their Saturday noon marriage in St. Margaret Mary Catholic church. Bridal attendants in the receiving line, upper left, are from left, Miss Judith Weinzimmer, River Forest, Ill., Miss Susan O'Leary, Neenah, Miss Sandra Anderson, Wisconsin Rapids, and Miss Gretchen Bur, Green Bay. Parents of the bridal couple, upper right, from left are Mr. and Mrs. Harris Anderson, Wisconsin Rapids, and Mr. and Mrs. Edward E. DenDooven, 649 Congress street, Neenah. The newlyweds, below, will reside in Milwaukee.

Post-Crescent Photos

George Kreiss, Bride Wed on Campus

Neenah — George Henry Kreiss, son of Mr. and Mrs James H. Kreiss, 332 Third street, claimed Miss Sandra Dorothy Mack as his bride during a double ring ceremony Saturday in the Joseph Bond chapel on the University of Chicago campus

The couple repeated their wedding vows before the Rev. Leonard Lowe, pastor of South Lawn Community Methodist church, Chicago The bride, daughter of Mr and Mrs. Donald Mack, Chicago, was given in marriage by her father.

Maid of honor for the 11 a. m. rite was Miss Sally Warner, Oconomowoc. Bridal attendants were Miss Karen Kreiss, sister of the bridegroom, and Miss Diane Nielsen, Chicago

Wayne Denney was best man for his cousin. Serving as groomsmen were Dean Mack, brother of the bride, and Barry Franzen, Rockford Ill.

Following a wedding reception in South Lawn Community Methodist church parlors, the newlyweds left for a honeymoon in southern Wisconsin They will reside in Virginia Beach, Va.

The young Mrs Mack was graduated from Hirsch High school, Chicago, and Beloit college, where she belonged to Delta Gamma sorority, Mortar Board honor society and National Collegiate players. She is listed in Who's Who in American Colleges and Universities. This fall she will teach in the Norfolk, Va., school system

A graduate of Neenah High school, the bridegroom is a Beloit college alumnus and affiliated with Sigma Chi fraternity He is serving in the army and stationed with a headquarters company at Ft. Story, Va.

Grange Has Election

Neenah — Paul Porter was reelected master at South Greenville grange's Saturday meeting Other officers are Isaac Hart, overseer; Mrs. Hart, lecturer; Ben Wickesberg, steward; Mrs. John Crawford, chaplain; Harold Reinders, treasurer; Harvey Jamison, secretary; Charles Schaefer, assistant steward; Mrs Henry Schaefer, Pomona; Mrs. Porter, Ceres; Mrs. Truman Schelle, Flora; Jerry Schaefer, gatekeeper; Carolyn Grienert, lady assistant steward; and Mrs. Alton Schnetzer, matron

Herbert Wickesberg was reelected to a 3-year term on the executive committee and Mrs Wickesberg was named pianist.

Entries for the national grange baking contest will be judged on the subordinate level at the Sept 12 meeting Committee members for the "booster night" program are Mr. and Mrs. Lester Pingel, Mr. and Mrs. Schnetzer, Mr and Mrs. Porter and Mr. and Mrs. Hart.

Marriage Licenses

Oshkosh — Marriage license applications have been filed in County Clerk Nell Hoffmann's office by Kermit R. Jorgensen, 57 Bellaire lane Oshkosh, and Mary P. Koch, 938 Lark street, Oshkosh; James A. Lee, route 1, Neenah, and Ruth A. Pyott, 636 Hansen street, Neenah; Anthony J. Kohnke, Jr., 922 Winnebago avenue, Oshkosh, and Nancy M. Haidlinger, route 2, Omro; Richard B. Lewis, 401 N Commercial street, Neenah, and Audrey C. Handler, 416 Tayco street, Menasha.

Allen Biettler, Jr. Will Say Vows With German Girl

Larsen — Mr. and Mrs Allen Biettler, Sr., route 1, Larsen, have announced the approaching marriage of Miss Lotte Miederer, Nuremberg, Germany, and Allen Biettler Jr.

The couple will be married at 7:30 p m. Saturday in Grace Lutheran church, Winchester The prospective bridegroom was graduated from Winneconne High school and served with the army in Germany for two and one-half years.

Jean Pomarede, Designer For Heim, Has Life Story Like Tale From Dickens

Paris —(AP)— The busiest and one of the best fashion designers in Paris makes nearly a dozen collections a year, literally single-handed.

Jean Pomarede, designer for Jacques Heim, is a soft-voiced, dark-eyed Basque of 35. With his left hand, he designs three Heim shows at a time twice a year (high fashion, boutique and teenagers) plus two midseason shows and several foreign collections

Even his best friends forget what the young designer never mentions — he lost his right hand and half his right arm in a childhood accident.

In the hard-boiled fashion world, Pomarede's story stands out like a tale by Dickens.

Given to Sisters

His father was a poor cobbler in a little village of the Pyrenees, until a war wound left him unable to work at all There were five children, and when Jean's accident happened — he was 5 years old then — the family was too poor to keep him

He was given to three elderly sisters, well-off spinsters who had a house with servants, gave receptions and spent their evenings sewing and embroidering for charities.

The little boy was taught sewing skills by the sisters

"When I came to Paris I had trouble finding work," says Jean, "so I went to a fashion design class, and I started with Christian Dior, his last year at Lelong"

Heim's Only Designer

For the last seven years Pomarede has been sole designer for Heim. He had had many offers from America, and although he visited the fashion industry in New York two years ago, he says he has no desire to work there.

His successful career has brought him a country house with a large garden on the seaside in Provence His sister Maria lives with him in Paris and his brothers have become a musician and a floral landscape artist. His widowed mother lives in Pouillon, near Dax. Times have changed, too, for the elderly maiden ladies who brought him up and it is now Jean who helps the two surviving sisters.

As a designer, Pomarede hates the restrictions that business considerations impose. "I would like sometime to have my own house, but I am frightened of all that practical side of it," he explains

Prices he finds far too high, and as far as possible he is turning from expensive silks to less expensive woolens. What he calls "wool canvas" is a new material with a very soft draping quality.

Prefers Americans

Rose is his favorite color. He hates wamp sheaths, favors a long line without emphasis on the waistline. He prefers American women as clients because of their enthusiasm for new things "They want simple, practical but elegant clothes," he says.

"Frenchwomen are too fond of little chichis (frills) In real high fashion you must strip, strip, strip, and finish with something that is simple but has personality"

It takes Ponarede two months to create his three collections for the season, and after the openings he takes a month to retreat to his country house

"My passion is to make flowers grow in difficult places, and I have a wonderful rock garden I like boating and listening to music, but most of all I like just dreaming. I don't go to movies and I don't read," he says. "I love cats and my garden is always full of strays because I put out milk for them"

Oshkosh Rite Follows Pair's German Romance

Oshkosh — United in marriage at 10 a m. Saturday in St. Peter Catholic church, Oshkosh, were Robert Fuhs and Miss Marena Volk, who met while Mr Fuhs was stationed in Germany with the army

The bride, daughter of Mr. and Mrs. Karl Volk, Munich, Germany, came to Oshkosh six weeks ago Her bridegroom, son of Mr. and Mrs Warren Fuhs, route 4, Oshkosh, returned to his parents' farm following his army service in Germany.

Given in marriage by Warren Fuhs, the bride and bridegroom exchanged wedding vows before the Rev. Francis M. McKeough

Honor attendant was Mrs Lee Mauritz and Mrs. Howard Johnson, Larsen, served as bridesmaid Lee Mauritz was best man, while Howard Johnson was groomsmen Guests were ushered to their places in the church by Howard Fuhs and James Hunt.

The newlyweds left for a honeymoon in Wisconsin after their wedding reception at Westward Ho.

Couple Wed In Double Ring Rite

Neenah — A double ring ceremony at 2 p m Saturday in St Paul's Lutheran church united Miss Barbara Ann Porath, 150 E. Forest avenue and Ralph Zeinert, son of Mrs Mary Zeinert, 215 Marten street, in marriage

The Rev Samuel Roth officiated at the ceremony and Mrs. Albert Goerlitz was soloist. The bride was given in marriage by her uncle, Kenneth Butterfield, Appleton

Miss Evonne Dorn was maid of honor and Miss Lana Paulsen, bridal attendant. Linda and Craig Gustavus, the bride's cousins, were flower girl and ring bearer

Carlton Hoppe served as best man and Matt Minten was groomsman Ushering duties were performed by Roy Sanders and Lester Warning

A wedding dinner was served at Holtz's, Winneconne, before the reception and dance at Marathon Union hall. The couple will live at 150 E. Forest avenue

The young Mrs Zeinert was graduated from Menasha High school and the bridegroom from Neenah High school He is employed by George Banta company.

VNA Mothers' Class

Neenah — "Feeding Baby and Preparation of Formula" is the topic for the 2 p m Thursday Visiting Nurse association's mothers' class Mrs. Urban Krippene will be hostess.

Pair Picks Northern Honeymoon

Ruth V. Peterson

Winneconne — Barstow, Calif., will be the home of Miss Ruth Vivian Peterson and Charles William Bradley, who were married at 2 30 p m. Saturday in First Presbyterian church, Winneconne.

The Rev. James Fyfe read the double ring rite for the daughter of Mr. and Mrs Adolph Peterson, Winneconne, and the son of Mr. and Mrs Bernard Bradley, Winneconne. Miss Nanice Farry, organist, accompanied Mrs. Harold Pardue, soloist

The bride chose Miss Lucille Peterson, her sister, for her maid of honor and Miss Bonnie Buslaff, bridesmaid. The bridegroom was attended by Robert Maslan, Lockport, Ill., best man, and Norman Moss, groomsman Ushers were LeRoy Peterson, brother of the bride, and James Mulvey, Racine

A dinner and reception at the home of the bride's parents followed the church ceremony The newlyweds will honeymoon in northern Wisconsin

Mr and Mrs Bradley were graduated from Winneconne High school and the bridegroom is serving in the marine corps

Women's League Lists Golf Winners

Neenah — Mrs Ted Drucks Mrs Robert McDougall and Mrs Gene Langdon were winners when YWCA Women's Golf league played Thursday at Bridgewood course.

Committee members were Mrs Frank Heller and Mrs Ed Borzick Tournament play will continue this week

Audrey Handler Honored at Bridal Parties

Menasha — Bridal parties are being given for Miss Audrey Handler, daughter of Mrs. Viola Handler, 416 Tayco street, who will wed Richard B. Lewis, 647 Paris street, and Los Angeles, Calif., at 11 a m Sept 12 in St Patrick Catholic church

Hostesses for the Aug 4 miscellaneous shower were Mrs David Asman and Mrs. Edna Mayefski at the Asman home in Kimberly A bridal party will be given tonight at Menasha Eagles hall by Mrs. Donald Reichelt, Mrs Fred Julius and Mrs. Gordon Kruckeberg

Entertaining at a linen shower for the bride-to-be Tuesday evening at Falcons hall will be Mrs Philip Frassetto, Mrs Edward Brown, Mrs. Ray Jakubek, Mrs Harold Walsh, Mrs Chris Koenraad and Mrs. Ertle Cornelius

College Set Schedules Dance

Oshkosh — Preparations are being made for the Oshkosh Country club college dance Friday night by Miss Barbara Steen, general chairman.

A fall collegiate theme is planned and the young people will dance to the music of an area orchestra from 9 p.m to 1 a m.

Assisting Miss Steen with the informal back-to-college dance are Miss Ann Dempsey Miss Brenda Bell, Miss Mary Stillman, Miss Kae Meredith and Jim Bruins.

Country club members chaperoning Friday's dance will be Mr. and Mrs. B T. Hoffmaster, Mr and Mrs. Kenneth Oaks, Mr. and Mrs John Borland, Mr. and Mrs. Jack Sawtell, Dr and Mrs Marvin Steen and Dr. and Mrs. William Clark.

Coming events at the Country club include a formal dinner dance Saturday evening, a brunch Sunday morning before the fully derby and another formal dinner dance Sept 19, concluding the summer social season

Mr. and Mrs Carter Best, social co-chairmen, are planning the social events. Assisting with Saturday's dance, featuring a derby theme, are Mr. and Mrs. David Leach.

PTA Unit Has Program Theme For 1st Meeting

Neenah — "Let's Get Acquainted" is the theme of Gillincham school Parent-Teacher association's first fall meeting at 8 15 p m Sept 16

Unit officers are Mrs. John Erdmann, president; Mrs Edward Abhold, vice president, Mrs Kenneth Eake, secretary, and Mrs Ed Brown, treasurer.

Committee chairmen include Mrs. Abhold and Mrs Earl Maxwell, program; Mrs. Arnold Armstrong and Mrs George Alberg, social, and Mrs. Howard Kellett, publicity.

Back To School
or
Back To College

. . . Why not take advantage of Our Budget CORNER . . . Phone today, ask for Barbara. Remember the cost is only ½ the regular price.

Phone PA 2-4811

MiLady
Beauty Salon
433 S. Commercial, Neenah

A new fall hair-do for a beautiful you

Something wonderful happens when our experts give you a distinctive new coiffure. Your hair looks so much lovelier . . . and so do you! See for yourself . . . call now for an appointment.

Call PA 2-5500

Lorete
BEAUTY SALON
238 Main — Neenah

RED ROSES
The Most Desired Gift From
Linsdau Florist
504 London St Menasha
Phone 2-3381

I'm Bud Page used car manager at Turley Pontiac, Menasha At the present time, we need used cars and this is a good opportunity to trade on a fabulous new '59 Pontiac You'll get a huge allowance on a clean trade-in . . . or we will buy your car outright See me at Turley's used car lot, across from Steiner's, Neenah The lot is open days, and nightly except Saturday and Sunday Phone number is PA 5-1105 (Adv.)

STEINER'S
FOOD QUEEN
Early Week
Shopper Stoppers!

ALL PRICES GOOD THROUGH TUESDAY, AUG. 25th

LEAN — HOME SMOKED
SLAB BACON 29c lb

STARKIST — LITE MEAT CHUNK STYLE
TUNA
7¼ oz. Tin 28c

GULF KIST BREADED
SHRIMP
10 oz. Pkg. 45c

Crispy, Home Grown
CELERY Large Stalk 10c

Birds Eye
FRESH FROZEN — EARLY JUNE
Sweet Peas
2 10 oz. Pkgs. 33c

WAX FREE!

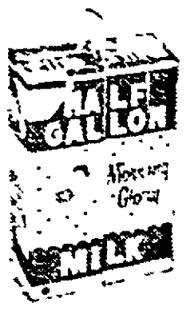

2 Half Gals. 77c

MR. CLEAN Giant ... 52c

SAWYER'S MARIGOLD SANDWICH COOKIES 2 lbs. 49c

OPEN Monday Thru Saturday 8 a.m. to 9 p.m.
Sundays and Holidays 8 a.m. to 6 p.m.

Your Problems

Wives Bother Busy Husbands With 'Urgent' Home Problems

BY ANN LANDERS

DEAR ANN, I haven't the nerve to tell this to my boss' wife to her face. This problem is so wide spread that perhaps if you print this letter it will change the course of human events in thousands of families. The husbands will love you. The wives (if they have brains) will thank you.

Landers

My boss is an angel. His wife phones him on the average of five times a day. She reports on every small problem as if it were a major calamity.

Here are a few samples of the "urgent" calls which must be put through immediately:

"The vacuum sweeper doesn't work. The egg-man didn't show up. The baby bumped his head. The roof is leaking. I have a headache. The basement lights aren't working. Someone scraped the fender this morning when I was in the beauty salon. Your mother phoned and made an unfriendly remark."

Why don't these women understand that a man at his office has a million problems of his own? Small wonder some of these dumb bunnies have trouble holding their husbands. They're thoughtless, inconsiderate and stupid — SECRETARY TO A PEACH

Dear Secretary: In the name of the beleagured husbands, thank you for your interesting letter. I have serious doubts that this will change the course of human events in thousands of families, however. "Phoneurosis" is a complicated sickness not easily cured. The dependent female who must lean on (or punish) her husband with every minor problem has a dent in her mental fender. this requires a professional hammering out.

* * *

DEAR ANN: My sister-in-law asked if I'd care for her two little boys when she went to the hospital to have her third child. She's done me many favors and I was happy to say yes.

The second day the boys were in my home they cut a hole in the couch cover and spilled paint all over the basement. This morning they ran into our new car with a wagon and scratched the fender.

This morning my brother-in-law hinted they'd like to take a two-week vacation as soon as Marie leaves the hospital. They'd take the new baby along but want me to keep the boys because they "just love me."

I'm a wreck after four days. Shall I clench my fists and agree? — OLD HORSE BETTY

Dear Betty: You've been a good scout and taken the kids while their Mom was in the hospital. Don't let your sister-in-law ride the Old Horse to death. Why clench your fists? Simply open your mouth — and say "no."

* * *

DEAR ANN LANDERS: I'm 14 and getting very interested in the opposite male sex. Yesterday I heard some friends of my older brother say they prefer a girl who has "an air of mystery about her." What does this mean? — PLAIN JANE

Dear Jane: Albert Einstein said "mystery is the most beautiful thing in the world." According to Webster's dictionary "mystery is the art of being close-mouthed." Put these two definitions together and you'll have a fairly good idea of what the boys mean.

Everyone likes to use his imagination. It's fun to try to figure things out. When a boy has a girl completely solved he loses interest. If he knows exactly what she's going to say every time she opens her mouth, chances are he won't be around to listen very long.

* * *

To learn how to keep your boy friend in line without losing him, send for ANN LANDERS' booklet, "Necking and Petting — And HOW FAR TO GO," enclosing with your request 20 cents in coin and a large, self-addressed, stamped envelope.

(Ann Landers will be glad to help you with your problems. Send them to her in care of this newspaper enclosing a stamped, self-addressed envelope.)

(Copyright 1959)

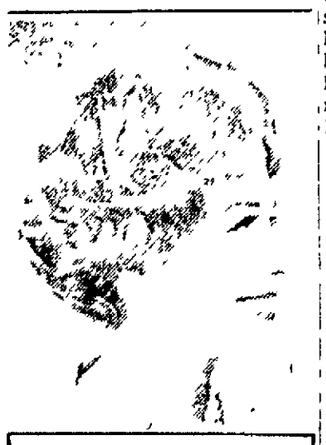

YOU TOO, SHOULD GO TO THE VOGUE FOR ALL BEAUTY SERVICES

VOGUE
1959 FALL - WINTER STYLE
BEAUTIFUL PERMANENT
$12.50
A special value in a semi-custom permanent. A creation that will please you - much
OTHER PERMANENTS $10 UP
VOGUE STYLISTS
DIAL 4-6000—IT'S THE VOGUE

Clerk – Typists
Stenographers

Interesting and varied office positions in MILWAUKEE with a leading Manufacturing Company.

Our firm has been steadily expanding. As a result permanent positions have developed in sales, production control, engineering and administrative departments for girls or women with office skills; knowledge of typing required on most positions. Shorthand and figure work are important in some cases. Experience helpful, but not essential for all openings

- Air Conditioned, modern offices.
- Friendly Associates
- Opportunity for Promotion.
- Excellent Employee Benefits.
- Convenient North Side Location.
- Good Starting Salary.

PLEASE send letter to Employment Manager, stating your qualifications and interests. Give us date or dates which you find are more convenient to come to our office in MILWAUKEE for an interview.

Applications are also taken at any time when you apply in person.

Globe-Union, Inc.
900 East Keefe Ave.
Milwaukee

L. J. Bosch Wed in Rite Saturday

Leo J. Bosch, 110 Lom street, Combined Locks, claimed Miss Barbara Jean Heller as his bride in a 10 a.m. rite Saturday at Sacred Heart Catholic church.

A double ring ceremony preceded a nuptial high mass. The bride, daughter of Mr. and Mrs. Lawrence Heller, 1200 S. Lawe street, was escorted to the altar by her father.

Mrs. George Bosch, Combined Locks, was matron of honor for her sister-in-law. Miss Dolores Weyers, Black Creek, and Miss Patricia Wuerch, Appleton, cousin of the bride, were bridesmaids.

George Bosch was best man for his brother. The men are the sons of Mr. and Mrs. Paul Bosch of Madison and Appleton.

Groomsmen were Robert Heller, Kaukauna, brother of the bride, and Joseph Van Boxtel, Little Chute. Paul Bosch, Jr., Cudahy, brother of the bridegroom, and Thomas Heller, Appleton, brother of the bride, were ushers.

Dinner was served at noon at Sacred Heart hall, where a reception was held in the afternoon. Later the couple left on a trip to northern Wisconsin.

Mr. Bosch and his bride will reside in Appleton. The young Mrs. Bosch, an Appleton High school graduate, attended Outagamie County Teachers college, Kaukauna, and Wisconsin State college, Oshkosh. She is employed on the staff of Brookside school, route 2, Appleton.

Mr. Bosch graduated from St. John Catholic High school, Little Chute, and attended St. Norbert college and Wisconsin State college, Oshkosh. He is employed by the Valley Juice company, Kaukauna.

Mrs. Henry Kuhn, Jr.

Henry Kuhn Weds Janet Christianson

St. Louis, Mo., will be the home of Miss Janet Christiansen and Henry Kuhn, Jr., who exchanged wedding rings at 3 p. m. Sunday at Zion Lutheran church, Denison, Iowa. The Rev. Carl W. Schmidt officiated for the daughter of Mr. and Mrs. John C. Christiansen, Denison, and the senior Mr. and Mrs. Kuhn, 356 River drive.

Maid of honor for her sister was Miss Donna Christiansen and the bridesmaid was Miss Karen Lynn Hornig, Aurora, Colo. Marvin Henschel, Elkhart Lake, was best man and Alfred Bertke, St. Louis, Ill., was groomsman.

Wedding guests were seated by the Rev. Robert Kahre, Deloit, Iowa; LeRoy Gutermuth, St. Charles, Mo., and Albert Neumann, Denison.

Immediately after the ceremony there was a reception in the church parlors. After a northern Wisconsin trip, the couple will live in St. Louis. The bride is a graduate of Denison High school and attended St. John Lutheran college, Winfield, Kan. Prior to her marriage she was employed by the J. C. Penney company, Denison.

The bridegroom is a graduate of Northwestern High school, Watertown; Concordia Junior college, Oakland, Calif., and will be graduated from Concordia seminary, St. Louis, in June, 1960.

Guests Win Prizes at Riverview Play

Guests were awarded prizes in guest day activities Friday as women of Riverview and their friends gathered for golf play.

Prize-winners were Mrs. E. H. Brill, low gross; Mrs. C. G. Russell Johnson and Mrs. Gordon Peters, closest to the pin on no. 2 hole; Mrs. Clarence Kramlich and Mrs. Edward Uehlein, closest drive on no 9 hole, and Mrs. Herbert Brock, sinking an approach.

Mrs John Gall and Mrs John W. Green, were co-chairmen. They were assisted by the Mmes. Charles A. Henderson, C. J. Hawkinson, Jr., and Robert Rae.

In Good Taste

Hostess Wants Song From Guest

BY EMILY POST

Dear Mrs. Post: A friend of ours is a very fine singer. She sings professionally and commands quite a price for each performance. Is it correct to ask her to sing should she be present at a party in our house and at which she is a guest? My husband says "no." He contends it would be the same as to invite an eminent physician to dinner and then ask his medical advice.

Answer: Your husband is right, unless you know that she likes to be asked to sing. If by any chance she does sing, it is up to you to see that your other guests listen to her in complete silence.

Relative's Wedding

Dear Mrs. Post: My boy friend has asked me to go with him to the wedding of one of his relatives. He said it would be all right for me to come with him as they told him he might invite me. I think he should have asked them to send me an invitation, but he says that it is not necessary under these circumstances.

Answer: It isn't necessary that you receive an engraved invitation. I think, however, they should send you a short note or message on their visiting card — "Hope you will come to the wedding with John." Otherwise, I don't think you should go.

Limited Space

Dear Mrs. Post: I have just recently became engaged and my parents would like very much to invite my fiance's parents to dinner. My fiance has two sisters and a brother living at home, and I would like to know if it is necessary that they be included in the invitation. Our apartment is small and we are rather cramped for space.

Answer: It will not be necessary to invite the sisters or the brother, but do have your fiance explain to them your reason for not being able to include them.

* * *

Mrs. Post offers readers leaflets on a variety of subjects concerning etiquet. If you would like to have her leaflet E-20, entitled, "Visiting Cards and When to Leave Them," send 10 cents in coin to Dept. E.P., care of this newspaper, P.O. Box 99, Station G, New York 19, N.Y.

Peggy Worden, J. H. Kain Exchange Nuptial Vows

First Methodist church was the setting for 7 p.m. nuptials Saturday uniting Miss Peggy A. Worden and Jerome H. Kain, both of Appleton.

The young people exchanged vows in a double ring candlelight service performed by the Rev. Ralph Taylor Alton.

The bride, daughter of Mrs. Frank Worden, 1725 N. Helen street, was escorted to the altar by her brother, Richard, Stevens Point. A sister, Miss Lois Worden, Anchorage, Alaska, was honor aide.

Bridesmaids were Miss Judy Worden, Menasha, a cousin, and Miss Gretchen Gericke, Appleton. Roger A. Kane, Appleton, cousin of the bridegroom, was best man for the son of Mr. and Mrs. Kenneth H. Kain, 324 E. Maple street.

Also attending the bridegroom were Melvin Podolske, Rochester, Minn., a fraternity brother from Stout State college, Menomonie, and Jack Radamacher, Appleton, both groomsmen. Ushers were Jerry Johnson and Jerry Olm, both of Appleton.

The Appleton club was the site of a reception and dance after the marriage.

The young people, who are honeymooning in northern Wisconsin, will reside at Menomonie. The bride, a 1957 graduate of Appleton High school, was employed before her nuptials by Aid Association for Lutherans. She will be employed by Menomonie Memorial hospital after she returns from her honeymoon.

Mr. Kain, also a 1957 graduate of Appleton High school, is a junior at Stout State college. He is affiliated with Delta Kappa fraternity.

Pechman Photo

Mrs. Jerome H. Kain

Rx

● Your Pharmacist is a professional man, skilled in the filling of your prescriptions, following your doctor's directions efficiently and swiftly!

Your prescriptions are our primary business!

UNMUTH'S
DRUG & GIFT SHOP
PRESCRIPTION HEADQUARTERS
Rexall DRUG STORE
Phone RE.3-7371
208 E. WISCONSIN
APPLETON, WIS.

Newlyweds Return to U.S. To Spend Honeymoon

New York —(AP)— Mr. and Mrs. Steven Rockefeller, the millionaire's son and the family maid he wooed and won in a modern fairytale romance, arrived from the bride's native Norway today to set forth on an American honeymoon.

The newlyweds and the bridegroom's parents, Gov. and Mrs. Nelson A. Rockefeller, flew in to Idlewild airport at 9:52 a.m. — two hours late because of plane trouble in leaving Europe Sunday night.

They were greeted at the airport by about 50 reporters and photographers, plus a scattering of spectators.

Where they will spend their honeymoon remained a mystery. They might go to the Rockefeller ranch, in a remote section of Wyoming.

Another possibility was a cruise off the coast of Maine aboard the 65-foot Rockefeller yacht, Nirvana.

Sunday night's takeoff from Copenhagen was delayed almost three hours by plane trouble. The plane was called back from the runway after the pilot smelled smoke, caused by a short circuit in the plane's electronic equipment.

The airport at Copenhagen was almost deserted when the group boarded the Scandinavian airlines plane. This was in contrast to the crowds that saw them off at Sogne, Norway, where they boarded a plane for Copenhagen.

Anne Marie was calm as she bid her parents, Mr. and Mrs. Kristian Rasmussen, "adjoe" (adieu). She wore a trim black silk suit, and her blonde hair was pulled back tightly in a bun.

It was three years ago to the day that she had left her parents to study English in New York. That trip resulted in her finding a place as a maid in the Rockefeller home, and finding the romance that led to her wedding Saturday in the little Lutheran church near her home at Sogne.

AP Wirephoto

En Route to New York Following Their marriage Saturday in Kristiansand, Norway, are Mr. and Mrs. Steven Rockefeller, who will honeymoon in the United States. She is the former Anne Marie Rasmussen, once a maid in the Rockefeller residence. With the couple are Steven's parents, New York Gov. and Mrs. Nelson Rockefeller.

Welcome Wagon Lists Winners In League Play

Welcome Wagon golf league members met Thursday at Reid Municipal Golf course and A flight winners were Mrs. Harold Donnelly, low gross and Mrs. James Brunclik, low net. Mrs. Donnelly also won an award for low putts and the event of the day award, for low score on the fifth hole.

In B flight play Mrs. Herbert Nelson won both low gross and low net and sunk an approach shot. In final match play Mrs. Richard Erce took honors in B flight and Mrs. C. E. Seghers in C flight competition. Final play in the championship flight will be between Mrs. Robert J. Brown and Mrs. Henry Mins and in A flight between Mrs. Blair Dalton and Mrs. Nelson Mrs. Robert Polleck, B and C flights, and Mrs. Arno C. Handel in championship and A flights.

DO YOU SUFFER FROM
ARTHRITIS
Find out how you can relieve PAIN, STIFFNESS and SORENESS without use of EXPENSIVE DRUGS. Positive and lasting RESULTS assured. Also relieves chronic aches & pains as well as nervous tension.
Write P.O. Box 351, Dept. L, Appleton, Wis.

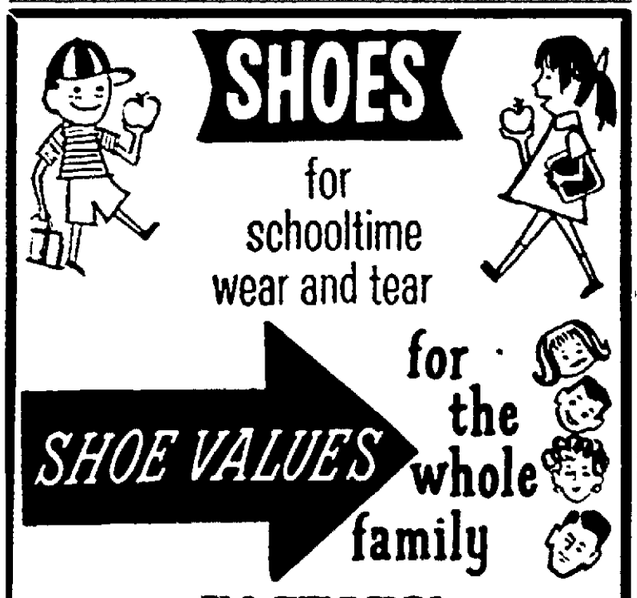

SHOES
for schooltime wear and tear
SHOE VALUES for the whole family
FACTORY
SHOE OUTLET
328 W. College Ave. — 4 Doors W. of Sears

SPECIAL!!
SUITS
DRESSES, Plain
CAR COATS
$1.00
★ These Are Cash and Carry Prices
Delivered Prices Slightly Higher
JOHNSON'S CLEANERS and DYERS
1302 E. Wis. Ave. — We Deliver — Phone 4-2538

Open Daily 9 to 5:30 — Fridays 9 to 9
GEENEN'S
Women's
NYLON SLIPS
Regular 3.98
2.59
2 FOR 5.00
"Venus Form" shadow panel, rich lace trim at top and bottom. All first quality. Sizes 32 to 38 — 40 to 44. Also half slips in S-M-L. NEEDS NO IRONING.
Second Floor

STYLISH WAVES

Exclusively styled permanent waves . . . gentle to your hair . . . soft . . . lustrous . . . makes you look years younger. Also expert hair shaping, styling and coloring.

7.15 With Haircut

STYLED HAIRCUT 1.50

Geenen's
Hair Styling Salon
122 E. College Ave.
REgent 3-7321

Black and White
Saddle - 8½ to 3
B-C-D Width
$5.95

WISHING WELL
SHOES FOR CHILDREN

Scuff Tee Oxford
Brown - 8½ to 3
B-C-D Width
$5.95

GEENEN'S

Fall Hats

Sophistication Sweeps High

Sophistication sweeps hat-high in the luxurious look of fall fashions which demand a head-to-toe elegance thought out to the tiniest detail.

As a result, fashionable dress-up focuses attention on the costume hat which has reappeared in the glorious new emphasis on coordinated glamor.

This autumn, the well-dressed woman will find that not even the exceptionally flattering bonnet will look right with all costumes . . . she will need a wardrobe of hats.

Coiffures have been covered . . . millioners allowing only an occasional glimpse of hair to be revealed by their artistically imaginative creations.

They have lavishly swathed, draped and shaped feathers, felts and furs, with the authentic or fabulous fake pelts reigning triumphant around-the-clock.

Their range is wide—feminized fedoras and high-crowned slouch models are shown along with extravagant little mink hats for twilight cocktailing.

Plummage lends to fluid feminity—in deep-brimmed hats or used as bejeweled trim. Velvet, jersey, satin and metallic cloths also strike a glamor note.

Color is potent—shades of reddish-blue in purple, eggplant, fuschia and the mauve tones compete with the spicy yellows, ambers, curries and tortoise shells.

Gleaming Cloth of Gold Drapes Into Turban—Hattie Carnegie

Fluffy Ostrich Curl Garnishes High, Dashing Derby—Lilly Dache

Satin Plume Soars High On Sleek Pillbox—John Frederics

Scarlet Feather Pompon Accents Tambour Pillbox—John Frederics

Pale Apricot Spatters Deep Feather Bonnet—Mr. Arnold

Jeweled Plummage Fringe Velvet Dinner Hat—Laddie Northridge

Head-Hugging Chechia in Beaver Velour Sits High—Christian Dior

White Mink Kepi Hat Perches On Black Net Mount—Gladys and Belle

Set Final Play

Approach of School Opening Rushes Golf Jamboree for Women

The opening of Appleton schools Sept. 1 has rushed golfing schedules for several women's groups. They have scheduled jamboree events this week to close the season.

Riverview Country club golfers will hold their final ladies day Tuesday. Women will join the golf committee in the club's River room at 11:30 a.m. for a glass of punch after morning play. Luncheon will be served at 1 p.m., with trophies and awards to be given immediately afterwards.

Theme at the gathering will carry out the "glamor girls" idea used for the season. Committee will dress in costume, with other golfers also urged to don special attire.

Tell Committee

While events will officially wind up Tuesday, play will continue as long as weather permits.

Mrs. W. J. Frawley, chairman of morning events, will be aied by the Mmes. Fred, Herbolzheimer, Vincent Jones, William Kolb, LeRoy Joseph, Kenneth Kloehn and Paul Tepper.

Officiating at the luncheon and presentation of awards will be Mrs. C. B. Sitterson, who will introduce committee members. They are Mrs. Ernest Krueger, handicap award; Mrs. L. B. McBain, ringer scores; the Mmes. Edwin Woody, Stephen Freschl and Herbolzheimer, team play awards; Gene Davis and Marlyn Olson, tournament awards and trophies, and Mrs. Al Zupek, punch reception.

* * *

Welcome Wagon Newcomers Golf league will hold a guest day in conjunction with their closing jamboree Thursday morning at Reid Municipal Golf course.

Players will tee off at 8 a.m A 1 p m. luncheon will be held at Alex's Supper club, at which the season's trophies and prizes will be given.

* * *

Eight women will participate as "horses" in a mock horse race Wednesday when North Shore Golf club women "place their bets" on the individual golfing skill as a feature of their jamboree.

Name Players

Bets will be placed at 10 a.m, tee off time, with the Mmes. Lyle Williams, R. C. Brown, Richard Sawtell, Lawrence Roeck, Robert Mosher, Dan Hardt, Lee Heroman and Miss Judy Manier participating.

Noon luncheon will be held at the club. Mrs. Ralph McGowan, co-golf chairman, is being assisted with planning by Mrs. Lewis Phenner.

Awards day for NSGC women will be held Sept. 2 — the close of official play for the season.

* * *

A foursome with teeing off time at 8:45 a.m. Wednesday, has been arranged by Women's Goodfellowship Golf league at Reid Municipal Golf course. Luncheon will be served at the clubhouse, followed by a business meeting and election of officers.

Plan Smorgasbord

Mrs. Harold Krueger, jamboree chairman, and vice president of the league, will be assisted by her fellow officers, Mrs. Roy Griesbach, Mrs. Gilbert Relien and Mrs. Roy Ciske.

* * *

A smorgasbord will be held after crazy golf events staged by Flower Golf league Tuesday morning at Reid Municipal Golf course. The women tee off for their jamboree at 9 a.m.

* * *

Butte des Morts Golf club women have planned to hold their awards day Sept. 9, with the last golfing gathering to be a fun event Sept. 16 It has been designated as "Leonard's and Andy's Harem."

E. H. Bayleys Plan 6-Month Trip To New Zealand

Mr. and Mrs. E. H. Bayley, formerly of Appleton, and now of Bailey's Harbor, Door county, will travel to New Zealand during September for a 6-months stay. The Bayleys will visit with their daughter and family, Mrs. R.E.F. Matthews, Auckland, N. Z.

The Bayleys will stop with their son, Edwin R. Bayley, prior to leaving by air Sept. 15 from Madison for San Francisco, where they will enplane for the South Pacific. Their son recently moved from Milwaukee to Madison where he assumed the post of executive secretary for Gov. Gaylord Nelson.

En route to New Zealand, the couple will stop at Hawaii for five days. Bayley served as assistant secretary and treasurer of the Wisconsin Michigan Power company in Appleton, before retirement Jan. 1, 1958.

Family Reunion

Mr. and Mrs. Albert Osenroth, 500 W. Seymour street, entertained about 25 relatives Sunday at a family reunion. Guests attended from Wonewoc, Reedsburg, Madison, Marathon and Sun Prairie.

Kroflytes Win First Place In Golf League

Final team standings in the Women's Goodfellowship Golf league which ended competition Wednesday at Reid Municipal golf course are: Kroflytes, 385; Royals, 333; Green Rays, 318; Pinnacles, 302; Raystreaks, 293, and Wilsons, 289.

Low net winers were Mrs Dan Gressler, Neenah, flight 1; Mrs. Gilbert Relien, flight 2; Mrs. Leonard Burhans, flight 3, and Mrs. Roy Ciske, flight 4.

Other prize winners, not taking flight honors, were Mrs Norman Wetzel and Mrs. Arno Handel. Mrs. Donald Haynes won the low putts award and Mrs. John Hornke, Neenah, and Mrs. Robert Wuerch sank approaches.

Houseguest Returns To California

Miss Nancy Blinder, West Chester, Calif., has returned home after a month's visit with her paternal grandparents, Mr. and Mrs Louis Blinder, 12 Pierce court She is the daughter of Sidney Blinder, formerly of Appleton.

During Miss Blinder's visit, she also was entertained by her uncle and aunt, the Donald Hamiltons, at Brown lake and Milwaukee.

HEID MUSIC CO.

proudly announces their

appointment as dealer in

central and northern Wisconsin

of

STEINWAY PIANOS

Watch for further notice on our showing of

Steinway Pianos in our piano salon

Sew It Yourself and Save!

IT'S EASY

When You Use an

ELNA® SUPERMATIC

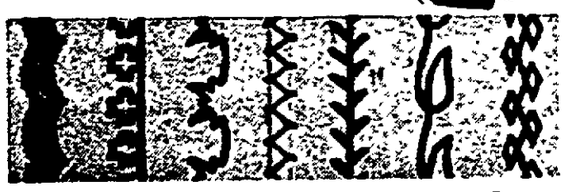

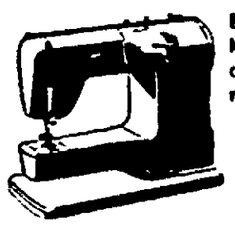

Elna Free Arm Starts at $189.00

Beautiful stitches like these and hundreds more can be made only on the ELNA—completely automatically. It's the only sewing machine with triple action sewing!

1. Sews with 1, 2 and even 3 needles.
2. Carrying case opens to a full-size work table.
3. Free darning arm for sleeves and socks.
4. Weighs only 17 pounds.
5. Exclusive drop-in, pop-out, stitch changer.
6. No knobs to turn, no dials to set.

LIVINGSTON'S

Sewing Machine Sales & Service

408 W. College Ave. Dial 3-7585

NECCHI

BACK-TO-SCHOOL

For quality, comfort and good looks, too, Red Goose Shoes take honors among little "students." Proper fit, new features for flexibility and wear, new styles and colors, available in all sizes and widths.

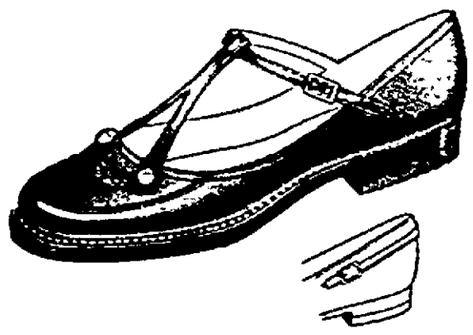

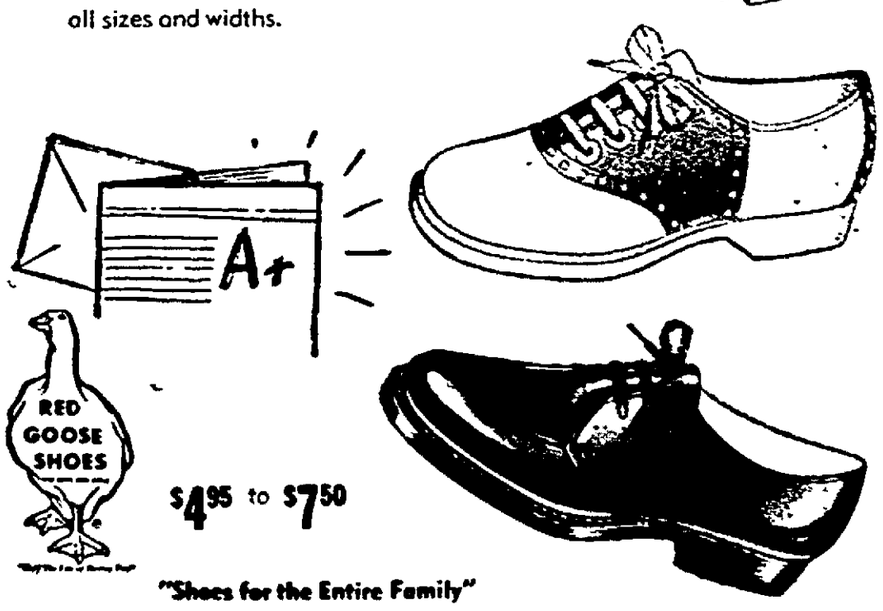

RED GOOSE SHOES

$4.95 to $7.50

"Shoes for the Entire Family"

Edward's SHOE STORE

RED GOOSE SHOES

JOHN C. ROBERTS GRACE WALKER

334 W. College Ave. Appleton

He-Men Wear Hats, Says Psychologist

A noted Dallas, Texas, psychologist has made the following observation:

"The hat," said Dr. Charles F. Mayer, Ph.D., J.D., from the world capital of the 10-gallon topper, "is the symbol of masculinity.

"The king wears a crown. The warrior wears a helmet. The Indian chief of the past wore the feather headdress, each feather representing a triumph by the man entitled to wear it.

In his professional life with the psychologically troubled, Dr. Mayer said many patients beginning treatment quite often reported a dream in which they, bareheaded, started on a journey with a man wearing a hat.

"Every dream has its own meaning for the individual involved," Dr. Mayer said. "However, the frequency of this dream, reported by so many, brings a unified interpretation. In that dream, the psychologist or psychoanalyst wears the symbol of strength. He is the one to whom the patient looks for guidance.

"Remember, throughout the history of mankind the hat has been the mark, the trademark, the signature of authority."

"The Texan of the prairies, the woodsman of the north, the men who do the hard physical work which typifies the real man, invariably are hatted.

"The real man does not try to appear more rugged than he is. He is secure."

Sketch by Post-Crescent Staff Artist

Couple to Honeymoon In Northern Michigan

A honeymoon in northern Michigan is being taken by Mr. and Mrs. Ronald N. Schuelke who were married at 7.30 p. m. Saturday evening at Trinity Lutheran church, Bear Creek.

The bride is the former Miss Elaine Scharnow, daughter of Mr. and Mrs. Theodore E. Scharnow, route 1, Bear Creek, and the bridegroom is the son of Mr. and Mrs. Arthur E. Schulke, route 2, Hortonville.

Officiating at the double ring, candlelight ceremony was the Rev. Walter Schedler. The bride's sister, Miss Dolores Scharnow, Appleton, was honor attendant. Aides were the bride's cousin, Roezan Zarling, route 1, Shawano, and Mrs. Orville Schuelke, route 1, Fremont, sister-in-law of the bridegroom.

Orville Schuelke, route 1, Fremont, was his brother's best man and groomsmen were cousins of the bride and bridegroom, William Much, Marion, and Gary Schuelke, route 1, Tigerton. Guests were seated by the bridegroom's cousin, Arlin Schuelke, route 1, Weyauwega, and Elroy Grunwald, Appleton.

A reception and dance were held at Pleasant View hall, Bear Creek, and the couple will live at route 1, Fremont.

The bride is a Clintonville High school graduate and before her marriage was employed at the Outagamie county courthouse. Her husband, a graduate of Washington High school, New London, is a farmer.

Mother's Helper

by Heimann & Pearson

IF A BABY TOOTH that has come out happens to get lost before it can be hidden under the pillow for the Tooth Fairy, the situation can still be remedied. Print a note to the Fairy, telling her where the tooth was lost, leave the note under the pillow. Chances are, she'll be able to find it, and will still leave whatever is the going price for such small — but important — items.

Copyright 1959

Marriage Licenses

Applications for marriage licenses have been made at County Clerk Mollie E. Pfeffer's office by Louis A. Kutchenriter, route 1, Clintonville, and Myrtle I. Trettin, route 1, Black Creek; Kenneth H. Davids, Norridge, Ill., and Elizabeth F. Davis, 826 E. Alton street; James C. Moeller, route 2, Black Creek, and Sandra L. Jarchow, route 2, Shiocton; Ralph H. Gee, 1208 Memorial drive, and Carol A. Busch, 501 E. Circle street; Thomas J. Hughes, 2319 S. Greenview street, and Jane L. Roehr, 1412 N. Superior street; Richard M. Paessler, 715 W. Franklin street, and Ann F. Femal, 703 S. Story street; Roy J. Mallet, Jr., Bear Creek and Edna H. Hopp, route 1, Clintonville; Richard C. Otte, Jr., 910 Wilson street, Kaukauna, and Patricia A. Piper, Manitowoc; Richard C. Haase, route 2, Neenah, and Rosemary M. McKeever, Hortonville; James D. Golden, route 3, Kaukauna, and Joyce M. Green, route 2, Kaukauna; Thomas C. Appleton, route 2, Kaukauna, and Flora M. Brouillard, route 1, Kaukauna; Robert K. Faulkner, Canandaigua, N. Y., and Margaret J. McConagha, 932 E. Commercial street; Roger E. Wooden, 2116 N. Oneida street, and Cathryn A. Taubel, 421 W. Atlantic street; A. J. Antkowski, Milwaukee, and Elissa Mae Parnell, 1912 N. Appleton street.

DO IT YOURSELF

and let the big Spiegel Catalog be your Guide

Borrow a LIBRARY COPY today!

SPIEGEL CATALOG SHOPPING CENTER

127 E. College—Regent 4-7101

Seek Last of 6 Escaped Prisoners

Fort Madison, Iowa — (AP) — Authorities on both sides of the Mississippi river today sought the last of six Iowa convicts who sawed their way out of the state penitentiary yesterday.

It was the second such escape from the century old gray walled institution in three months. Four long-term prisoners similarly sawed through outside window bars after overpowering guards last June. They were recaptured the next day.

Illinois state police seized Charles Robert Wallerick, 25, in Dallas City, across the river from here, today.

Still at Large

Still at large was Arllie Harrison Elliott, 25, who drove a stolen car through a police roadblock north of here and then fled on foot after crashing the bullet punctured auto in a ditch.

Three of the convicts held a minister's wife and her three children hostage for more than two and a half hours before they gave up yesterday. Although threatened, the family was not hurt.

The other prisoner was captured in the woods near the prison shortly after the 9 a. m. break yesterday.

The six men, armed with home-made knives, broke out during prison church services.

Warden John Bennett said he has asked time and again for new cell windows, but the governor and the legislature didn't do anything about it.

Our Children

Most Youngsters Dread Anything Unfamiliar

BY ANGELO PATRI

Any new experience is hard on children because they fear anything unfamiliar. A strange house, a strange face, the absence of father or mother strikes fear to their hearts. They must be spared any such shock whenever possible. When any change is expected in the family, the children should be prepared for it. When anything extraordinary like an operation, is going to happen to one of them an explanation and as much assurance as possible should be given them.

Emergencies rise in every family and often in the excitement and haste of the hour the children are pushed aside. Nobody has time for them. They feel the trouble in the atmosphere and because it is vague, it is threatening. Someone should make it is duty to take care of the children and assure them that things will come out all right and that they are safe in the affectionate care of the family.

This assurance by careful preparation is essential when a child must go to the hospital. It is a mistake to hide the things that will happen. Tell the child about the uniformed nurses, about the good bed that can be raised and lowered for his comfort, about the doctors and their uniforms, the masks they wear, and why, and show them pictures of these helpful people. Accent the helpfulness and the kindness of the people he will meet in the place and assure him that his father and mother will be with him as often as possible.

Tell the child the truth. He will sleep in the hospital. The nurse or the doctor will stick him with a needle. It will hurt a little but nothing he can't take and smile about. He needs to know only the bare facts. No details are necessary beyond that. But those he must have to save him as much of the shock such an experience gives him.

The doctors and nurses cannot do their best for a child who is fighting madly against their treatment. Given half a chance they can assure the child and really help him. A frightened, screaming, battling child lowers his strength and retards his recovery. Sensible preparation saves everybody concerned a good deal of trouble.

Answer the child's questions truthfully. When he feels he can trust you, he worries less. Trustful children can stand up to trouble far better than most people believe. Give them a chance.

* * *

Angelo Patri offers readers leaflets on a variety of subjects concerning child training. If you would like to have his leaflet P-11, "Slowness," send 10 cents in coin to him, in care of this paper, P. O. Box 99, Station G, New York 19, N.Y.

Young America Pattern

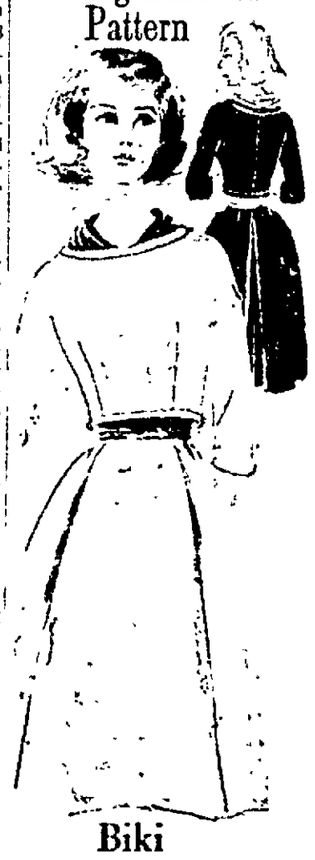

Biki of Milan

Y-3091

A look with a bit for a crisp autumn day by Biki, top Italian designer, who proves the young can have chic without oversophistication. The ingenious semi fitted top ends just above the waist, zips up the back and is trimmed with self piping. The flared skirt has three pleats and is neatly topped by a cummerbund that matches the scarf glimpsed at the neckline. Both scarf and cummerbund are included in the pattern. Fabric suggestions: linen, cotton, rayon, silk, shantung, wool crepe, lightweight wool, tweed, with velvet, pongee, satin or brocade for the contrast. Select your correct size from this chart. Our pattern measurements are comparable to ready-to-wear sizes.

Sizes	Bust	Waist	Hips	Length*
7	32½	22½	33½	15¾"
9	33½	23½	34½	16"
11	34½	24½	35½	16½"
13	36	26	37	16½"
15	37½	27½	38½	16½"

*From nape of neck to waist.

Size 13 requires 2¾ yards of 54 inch material for blouse and skirt and ¾ yards of 36 inch material, with or without nap, for contrast.

To order Pattern No. Y-3091, state size, send $1.00. For first class mail add 5c. For BIKI label, send 25c. For Pattern Book No 15, send $1.00. Address SPADEA, Box 1005, G.P.O., Dept. AY-13.

(Next week look for a Young America Pattern by Mr. Mort)

(Copyright, 1959)

Smart YOUTHFUL HAIRSTYLING

COLD WAVES 6.50 and Up

Air Conditioned

Open Monday & Thursday Evenings

Margarets Beauty Shop

303 W. College (Over Kobussen's) Phone 3-1764

"Comfort in heating begins with a warm floor!"

When building or remodeling consider:

Triad

RADIANT "SUN-PANEL" BASEBOARD HOT WATER HEATING SYSTEM

FOR INFORMATION CALL

AUG. WINTER & SONS

HEATING & AIR CONDITIONING

1216 W. Wisconsin Ave. Phone 4-7144

Carpet Beetles

Like moths, destroy woolens, carpeting, furniture and clothing.

When you have a pest problem, call

WIL-KIL

437 W. Wisconsin Ave. REgent 3-3582

2 Probationers

Wild Driving Gets Four Into Trouble

Wild driving of automobiles got two probationers and a group of teenagers into trouble Sunday, city police report today.

One incident involved a 16-year-old Oshkosh probationer who failed to elude his police pursuer in a high speed chase on College avenue, Appleton street and the Alicia park area. He finally abandoned his car in the 800 block of W. Third street and fled.

The other incident involved a Huber law prisoner at the county jail, which one is uncertain, who drove his car up and down the curb on Randall street.

Irritation

The third incident involves teenage drivers who became irritated with each other and started cutting one another off in the 500 block of N. Rankin street, eventually becoming tangled in a hit-run case.

The 16-year-old Oshkosh boy was stopped at College avenue and Walnut streets for a license check and suddenly sped from the policeman.

Ignoring stop lights and signs, he forced traffic from the streets as he fled.

When he and two companions finally abandoned the car, he hid in brushes and eventually made his way to Highway 41 where he started to hitchhike and was picked up by Winnebago county police.

Eight Arrests

The boy, whose past record includes seven arrests for theft and one for destruction of property, has been turned over to Winnebago authorities, police said.

Huber law administrator Louis Micheln reported this morning he is still trying to find out who was driving the car of one of his prisoners Sunday on Randall street. Principals are "playing ring-around-the-rosy with pointing fingers," he said.

Police chased down the prisoner's car upon complaint of residents, who furnished a partial license number. It is certain one of the prisoners was the culprit, police said.

Question All

The teenagers passed unkind words between them from their two cars at Lemnwah street and Green Bay road about 8:45 p.m.

Arnold Peterson, 510 Walnut street, Neenah, said his car was finally hit, the other car fleeing, in the 500 bock of N. Rankin street.

A 17-year-old Appleton boy admits the other car was his, but claims another Appleton boy was driving. He also claims his car was cut off first. Police questioned all drivers and occupants, they said.

Boy Beaten

Charles Stevens, 9, of 1121 N. Durkee street, was beaten by two teenagers Thursday afternoon at Roosevelt school playground, city police report. The boy had a cut lip and eye and chipped teeth, police said.

A Lovelier You

By Mary Sue Miller

Help for Freckled Hands

A lovely writes: My hands have grown an unusually large crop of freckles this summer. Worse than a small fry's nose! Please tell me how I can get rid of them.

The answer: You probably can't. Not altogether!

In some instances, freckles on the hands can be lightened a good deal by applications of a bleaching cream. Several such are available at cosmetic counters.

The appearance of a freckled hand immediately is improved by the use of a make-up blender. While it does not cover the freckles, it does a good job of blending them into the skin's normal tone. In the event you wonder, a blender does not rub off on clothing. It is waterproof—has to be sudsed off.

Given time, all freckles fade somewhat, if the skin is protected from the sun in the interim. Protection, where the hands are involved, comes in the form of gloves and sunblock lotions. Were those safeguards used from early April until the end of summer, hands would come through unfreckled.

Put aside your grooming doubts and worries! Send today for "Your Grooming—A to Z," a booklet that covers every step in achieving smooth looks. It tells how to manicure and pedicure, use deordorants and depilatories, bathe for beauty, tend feet, hands, teeth and eyes, polish skin and hair, care for clothes, apply perfume, overcome personal posers. To obtain your copy, write me in care of this newspaper, enclosing a large, self-addressed, stamped envelope and 20 cents in coin.

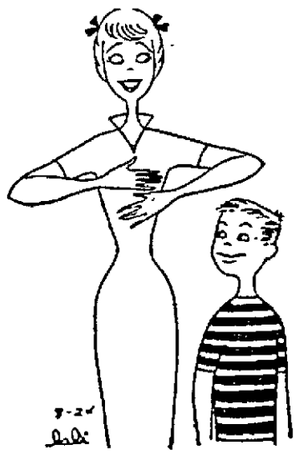

(Copyright 1959)

SHE HAS A SECRET!

NO ONE NEED EVER KNOW SHE IS HARD OF HEARING

All-at-ear hearing with Sonotone's great new hearing aids tells all — but shows nothing. You'll feel like a new person wearing the world's smallest hearing aids. Be sure to see our exciting eyeglass models.

ALL ONE UNIT

Nothing else to wear—no cords, no wires, no "buttons"—nothing worn on body.

Start enjoying a new world of beautiful sound today.

COME IN, PHONE OR WRITE—FREE DEMONSTRATION—NO OBLIGATION

SONOTONE

OF APPLETON

218 N. Morrison Dial 3-7525

Richard H. Haviland, Mgr.

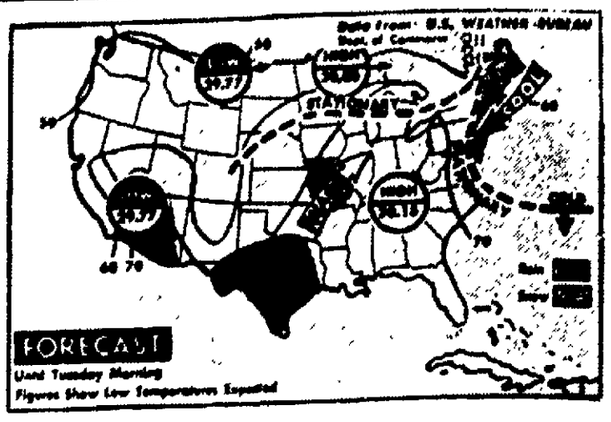

AP Wirephoto

Warmer Weather Is Expected tonight over most of the Atlantic coast states with only minor changes in temperature elsewhere. Showers are forecast for New England, Missouri, Texas and the southwest.

Caller Threatens to Shoot Down North Central Planes

Someone Sunday threatened to shoot down North Central Airlines aircraft using Outagamie county airport.

Appleton police said a telephone caller to North Central's office at the county port was quoted as saying:

"If those aircraft don't stop flying over my house, I am going to shoot them down."

An address which sounded something like Kardin street or Jarchow street was given, police said.

Chief Walter J. Hendricks said the case will be turned over to the federal bureau of investigation, since a commercial aircraft is involved.

Birth Record

Fox Cities hospitals today reported the following births.

Appleton Memorial:

Son to Mr. and Mrs. Norman Getner, 1505 Wayne street.

Daughters to:

Mr. and Mrs. Merle Bleick, 1130 W. Taylor street.

Mr. and Mrs. Jerome Behrendt, 1411 W. Summer street.

St. Elizabeth:

Sons to:

Mr. and Mrs. Charles Krause, 3504 Northland avenue.

Mr. and Mrs. Harold Wenninger, 120 E. Spring street.

Mr. and Mrs. David Parry, route 1, Shiocton.

Mr. and Mrs. Glibert Heiden, route 2, Black Creek.

Daughters to:

Mr. and Mrs. Joseph Diedrich, 1512 N. Hall avenue.

Mr. and Mrs. Gerald Trudell, 800 W. Winnebago street.

Mr. and Mrs. Gilbert Weiss, 2535 E. Newberry street.

Mr. and Mrs. Gregory Weiss, 426 N. Main street, Kimberly.

Mr. and Mrs. Leo Penterman, route 3, Kaukauna.

Mr. and Mrs. Paul Abendroth, 922 W. Commercial street.

Theda Clark:

Sons to:

Mr. and Mrs. Philip Lammeman, route 5, Oshkosh.

Mr. and Mrs. Donald Solomon, 627 Seventh street, Menasha.

Mr. and Mrs. Donald Kieper, 218 Jane court, Neenah.

Mr. and Mrs. John Neubauer, Jr., Villa drive, Neenah.

Mr. and Mrs. Richard Bauer, 715 Oak street, Neenah.

Mr. and Mrs. Eugene Anderson, route 5, Oshkosh.

Daughter to Mr. and Mrs. Robert Wilson, 210½ Bond street, Neenah.

Kaukauna Community:

Sons to:

Mr. and Mrs. Thomas Ditter, 1600 Glenview avenue, Kaukauna.

Mr. and Mrs. Lawrence Sprangers, route 1, Menasha.

Daughter to Mr. and Mrs. Robert Donnermeyer, 222 E. Eighth street, Kaukauna.

Clintonville Community:

Daughters to:

Mr. and Mrs. Roger McKellips, New London.

Mr. and Mrs. Wendell Pues, route 1, Bonduel.

A son was born Friday to Pfc. and Mrs. John Pomeroy at Twenty Nine Palms, Calif. Mrs. Pomeroy is the former Rose Ann Diedrich, daughter of Mr. and Mrs. Arthur Huss, Little Chute, and the paternal grandparents are Mr. and Mrs. Wilbert Pomeroy, Kaukauna.

Wedding Candids

Only $2.50 Each

For greater variety in poses, higher quality workmanship and better service, call the Pechman Studio.

Captain Pays Attention to Woman, Fired

Liverpool, England, —(AP)— Britain's Cunard line has fired the skipper of its 27,000-ton liner Britannic, reportedly for being too attentive to a woman passenger.

Capt. James D. Armstrong, 55, tersely confirmed his dismissal from the line he has served for 30 years.

"It's all because of an alleged incident at the captain's table during an Atlantic crossing," he said, adding that he had turned the matter over to his lawyers.

A friend was more explicit:

"It is the captain's duty to entertain passengers at his table," he said. "This of course includes women passengers.

"It is not easy to know when you are overstepping the mark in some people's view. I understand there was a complaint following the Britannic's crossing from New York to Liverpool in June."

Armstrong, who had eight years to go before retirement, was due to take over command of either the Queen Mary or the Queen Elizabeth next year.

Temperatures Around Nation

	H	L		H	L
Albany	78	59	Memphis	93	73
Albuquerque	86	62	Miami	85	77
Anchorage	57	53	Milwaukee	91	68
Atlanta	94	71	St. Paul	89	69
Bismarck	87	53	New Orleans	90	74
Boston	67	60	Okla. City	90	70
Buffalo	90	71	Omaha	88	72
Chicago	95	75	Phila'phia	77	65
Cleveland	92	73	Phoenix	97	76
Denver	84	63	Pittsburgh	91	66
Des Moines	89	66	Portland, M.	71	53
Detroit	90	72	Portland, O.	78	56
Fort Worth	93	71	Rapid City	90	65
Helena	89	46	Richmond	90	75
Honolulu	83	76	St. Louis	96	76
Indianapolis	93	71	Salt Lake C.	85	56
Kansas City	95	75	S. Francisco	85	64
Los Angeles	89	68	Tampa	92	72
Louisville	98	74	Washington	81	74

Your best buy in boys' shoes

for "Back-to-School"

Sizes 3 to 6 6½ to 10

Official BOY SCOUT Shoes

FOR ALL BOYS

★ Built of Brown Elk leather atop a tough Cord sole, this is the official service oxford of the Boy Scouts of America. For school, for regular Scout meetings or for trail, it's the best boys' shoe value you can buy. For all boys . . . you don't have to be a Scout.

HECKERT Shoe Co.

119 E. College Ave.

PRODUCT OF GENERAL SHOE CORP.

Now in Green Bay and the Fox River Valley

the new channel

11 *eleven*

new tower / maximum power / best coverage

even a new name

WLUK*-TV

It took several months to do it, and cost over half a million dollars, but now "operation switchover" is complete. Now Channel 11 is operating from its new majestic tower overlooking Green Bay with more power (316,000 watts) than any other Green Bay TV station, and reaching 1,500,000 people. EVERYONE in Green Bay Packerland and the Fox River Valley can enjoy the wonderful ABC network programs and local shows on the brand new "personality" station, WLUK-TV. You gotta have WLUK!

you gotta have WLUK-TV

serving Green Bay Packerland & the Fox River Valley

CHANNEL 11 a abc

WLUK*-TV

**formerly WMBV-TV*

GREEN BAY OFFICES AND STUDIOS, 126 NORTH MADISON STREET • HEmlock 2-6468

Post-Crescent Photo

Building Rock Castles, Wading in the water or just a-looking across Lake Winnebago can be fun for young fry during a family outing at High Cliff Forest State park. Caught in the camera view of a Post-Crescent photographer one hot afternoon were Steve Kress, son of Mr. and Mrs. Walter Kress, Cleveland, Wis., sitting in the foreground, and Ruth Ann, Kathrene and Mike Juckem, children of Mr. and Mrs. George Juckem, Chilton.

College Carpenter

Refugee Divorces Iron Curtain Wife

A self - styled Rumanian political refugee has been granted an absolute divorce in municipal court from a wife he says refuses to come out from behind the iron curtain.

Friedrich Born, 52, Lawrence college carpenter and handyman, gave this story after an all-German session before Judge Oscar J. Schmiege:

Hitler had walked through Austria, Poland and Czechoslovakia. Anxious Rumania called up its army in 24 hours, including him.

Two months later, tensions eased and Born and many others were permitted to go home. Friedrich went home all right—packed his bag and fled to Graz, Austria, a town of about 200,000 across the Hungarian border in Austria.

Worked For Germans

Julianna, his wife, and their son, Friedrich, 10, remained in their home at Raion Pecica, Semlac.

In Graz, Friedrich went to work for the Germans as a detective. Principal task: Searching out saboteurs. He started in late 1939, or early 1940, exactly when is not clear. He quit to become a vagabond in Austria and throughout Europe in 1944. He spent most of the next 12 years as a carpenter in wandering carnivals.

Born speaks such halting English that Judge Schmiege had to swear in Born's attorney, Joseph Witmer, as an interpreter and the testimony was taken in German. Schmiege learned German at home as a little boy and professed no trouble in following Born's tale.

Through halting words to the Post-Crescent the reasons Born could not go home were vivid. The sharp edge of his hand, passed quickly at the throat, helped to make them clear.

Death Was Order

It seems the Russians and their Rumanian Quislings took a less than enlightened view of men who had served in the Rumanian army, and even more so, of men who worked for Germans. Death was the standard order, Born says.

Born, who says he never saw his wife or son again after fleeing in 1939, reveals that he did send his wife money and corresponded regularly with her until 1944. After that, no word.

The man came into the United States when President Eisenhower lifted immigration quotas to accommodate Hungarian revolt refugees 2½ years ago. He was sponsored by the Rev. John Hubner, formerly associate pastor of the First Methodist church.

He stayed with the Hubners his first week in Appleton. The second week he went to work for the college.

In his divorce action, Born charges cruel and inhuman treatment. He says his wife in 1944 wrote him she would not come out of Rumania.

Visits Cousin

Born claims he has regular news of his family through his father who still lives in the home town. In fact, he will visit two cousins in Rochester, N. Y., this week while on vacation — a meeting arranged partly by his father.

He intends to spend the rest of his days in the United States, that's why he's taken out citizenship papers, Born says.

The Borns were wed Sept. 20, 1926, in Semlac.

Leeman Schools Ready for Term; Teachers Named

Leeman—Classes in schools in the Leeman area will start the fall term Aug. 31. Lower grade children from the Leeman district will be taught at Pleasant Hill school and upper grade pupils at Pleasant Hill will be taught at Leeman.

Miss Francis Gerber will teach at Leeman and Mrs. Gertrude Kennedy will teach at Pleasant Hill. Walter Bisterfeldt will teach at Oakland school and Mrs. Donna Gunderson will teach at the Nichols school.

Pupils living west of Leeman and formerly in the Sunset school district will attend the Meadow Grove school in the town of Deer Creek because of the district's consolidation with Clintonville.

Stops Heart Gas
3 Times Faster
Certified laboratory tests prove BILL-ANS tablets neutralize 3 times as much stomach acidity in one minute as many leading digestive tablets. Get BILL-ANS today for the fastest known relief.

To Place a Want-Ad
Dial 3-4411

WLUK-TV New Station Name Of Channel 11

ABC Programs Now Available to Wider Viewing Audience

Channel 11 started its career as station WLUK-TV Saturday when it began telecasting from its new 1,050 - foot tower overlooking Green Bay.

The former WMBV-TV will continue to serve northeastern Wisconsin with such ABC-TV programs as "Maverick;" "77 Sunset Strip," "The Lawrence Welk Show," "The Adventures of Ozzie and Harriet" and the daytime features, "The Gale Storm Show," and "Bob Cummings Show."

According to WLUK-TV officials, the maximum signal strength of the new equipment is 316,000 watts, enough to reach viewers within a 70-mile radius of the tower, six miles northwest of Green Bay.

Slated for fall is "Restless Gun," starring John Payne, new to daytime viewing.

San Francisco's famous Fisherman's wharf will be wired for sound when "The Dick Clark Show" comes to WLUK-TV live at 6:30 p.m. Sept. 5. Cameras will bring the sights and sounds of the scenic city from a sailing ship, ferry boat and the wharf and the bay.

"The High Road — With John Gunther" starts at 7 p. m. Sept. 7 for armchair adventures with the author of the best-selling "ins i d e" books.

Three New Series

Sept. 29 brings the panelist show "Keep Talking" at 9:30 p.m. and a brand new private eye series, "Philip Marlowe," starring Philip Carey as the tough detective.

"The Alaskans," an hour-long adventure series set in the Yukon of 1898, opens at 8:30 p.m. Oct. 4. "Adventures in Paradise," starring Gardner McKay as the skipper of a South Seas schooner, is written by James Michener of "Tales of the South Pacific" fame. This series is scheduled for 8:30 to 9:30 p. m. beginning Monday, Oct. 5.

These Days

Russia May Seek Trade With U. S. As Way to Strengthen Relations

BY GEORGE E. SOKOLSKY

New York — In Leipzig on March 6, Nikita Khrushchev said:

"Foreign trade is the sound and stable foundation on which the peaceful coexistence of different social and economic systems can successfully develop. Moreover, economic relations provide good prerequisites for the strengthening of political relations. The extensive development of trade would play a large part in strengthening confidence among nations, in easing international tension."

Sokolsky

This, then, is the current policy of Soviet Russia. Having found that a victory by war probably is impossible because of the balance of lethal weapons, that imperialistic diplomacy in Africa and Asia only has produced a nationalism as antagonistic to Soviet Russia as it is to the west, Khrushchev has turned to trade as a fundamental of Soviet expansion.

Khrushchev's program is historically sound. Czarist Russia built an enormous empire in Asia but never realized its commercial potentialities except for the tea, fur, hide, skin and wool trade. Khrushchev intends to develop Siberia and Turkestan into the world's largest producer of raw materials.

Two factors in foreign trade generally are not recognized. They are the export of men and money. Foreign trade requires propaganda in many forms, advertising, public relations, salesmanship and contacts. This requires skilled men.

The requirement for skilled salesmanship and propaganda now is fulfilled in Soviet Russia by special training. Russians in high school learn to speak foreign languages and English is generally their second language. They not only learn to read it, as our students do, but to speak colloquially.

Creditor Nation

As to the export of money, Soviet Russia now is definitely a creditor nation. True, Soviet Russia has never paid its World war I debts and still owes us part of the $11 billion President Franklin D. Roosevelt and his aide, Harry Hopkins, gave Stalin to keep him in the war against Hitler. In fact, Soviet Russia's credit ought not to be good.

Be that as it may, Soviet Russia today is a creditor nation, extending both long-term and intermediate credits to other countries and in some instances, making its commitments in gold. Since World war II, Soviet Russia has advanced credits to other countries amounting to 30 billion rubles or about $7 billion.

As a creditor nation, Soviet Russia is in a position to develop its trade in all parts of the world where there are no specific restrictions against it. Khrushchev will do everything possible to foster trade with the United States.

(Copyright, 1959)

Wittenberg Gets $8,226 From State

Wittenberg — The village has received $8,226 in tax apportionment checks from the state, Mrs. Leonora Schoepke reports.

The income tax apportionment check amounted to $3,959; the supplementary highway aid check, $3,614 and the first 6-month liquor tax check, $653.

IMPORTANT

JESSUP Realty Neenah, Wisconsin • PARKWAY 2-5825

July 15, 1959

Mr. Glen H. Arthur
Director of Advertising
Appleton Post-Crescent
Appleton, Wisconsin

Dear Mr. Arthur:

Seldom do we who have a business of our own to operate and "keep running" take time out of our busy day to give thanks to those who actually help us operate our business from day to day. Therefore, I am taking this opportunity to let you know how much I appreciate the work which your fine newspaper has been doing as far as the classified advertising which we run daily in your classified advertising section is concerned.

I am particularly pleased with the response we have been getting to this advertising and am pleased to report that it has been far beyond my greatest expectations. I am speaking specifically of the recent "picture" ad in which we featured four homes we have for sale in Neenah and Menasha. Not only was the telephome response to this advertisement highly successful, but we were able to make seven firm appointments for the showing of these homes - all in one day - and I am pleased to report that some sales have resulted from these appointments.

I would also like for you to pass my sincere thanks along to Mr. John Felker, of your Neenah-Menasha office, for the splendid cooperation he has given us in every program we have undertaken. He has provided us with many good sales ideas and certainly without his help we could not have achieved the degree of success we have.

Thanks to all on your staff who make advertising in the Appleton Post-Crescent a "profitable pleasure". We shall continue to utilize your services to the fullest extent.

Very truly yours,

JESSUP REALTY

Eugene B. Jessup
Real Estate Broker

John Felker, Classified Business Builder

Planning every day for the advertiser's best interests keeps this "Business Builder" sharp. Headquartering at the Post-Crescent Neenah-Menasha office, John has been serving Want-Ad customers for over 6 years. In addition to 9 years of newspaper advertising work, John attended Holy Cross, Harvard and Lawrence College. Take advantage of his skill and experience . . . he can help you sell more than ever before!

Not Promises... RESULTS in the POST-CRESCENT Classified Pages!

CIRCULATION Now Over 38,000 Daily!
Over 140,000 Readers Each Day

APPLETON POST-CRESCENT
APPLETON — NEENAH — MENASHA WIS

8 Out of 10 Drivers Can Qualify For Farmers Mutuals Low Rates

CAN YOU?

Why Not Call Us And See

DON CULVER
1731 N. Erb
Ph. 4-8671

FARMERS MUTUALS INSURANCE MADISON, WIS.
AMERICAN FAMILY LIFE INSURANCE CO. MADISON, WISCONSIN

SYL THEIL
2219 N. Union
Ph. 3-7765

WE'VE MOVED

and the reception is terrific

It's clearer than ever these days why folks in the Green Bay-Fox Cities area are keeping in close touch with ABC television over Channel 11.

For one thing, our affiliate, WLUK-TV* recently moved its transmitter just six miles Northwest of Green Bay, made it over 1,000 feet tall, and increased its power to a full 316,000 Watts. The result . . . ABC has never been so well received!

Another reason is ABC's popular program line up. This Fall, it, too, will be increasing its power. In addition to your favorites, you'll be seeing fourteen terrific new shows packed with exciting personalities. Clear from Green Bay to the Fox Cities, in fact all over the area, folks will be seeing the finest on ABC this Fall.

MONDAY	TUESDAY	WEDNESDAY	THURSDAY	FRIDAY	SATURDAY	SUNDAY
6:30 - 7:30 "Cheyenne" Clint Walker	6:30 - 7:30 "Sugarfoot" Will Hutchins "Bronco" Ty Hardin	7:30 - 8:00 "Adventures of Ozzie and Harriet"	6:30 - 7:00 "Gail Storm Show"	6:30 - 7:30 "Walt Disney Presents"	6:30 - 7:00 "Dick Clark Show"	6:00 - 6:30 "Colt .45" Wade Preston
7:30 - 8:30 "Bourbon St. Beat" Richard Long, Arlene Howell, Andy Duggan	7:30 - 8:00 "Wyatt Earp" Hugh O'Brien	8:00 - 9:00 "Hawaiian Eye"	7:00 - 7:30 "Donna Reed Show"	7:30 - 8:00 "The Man From Blackhawk" Robert Rockwell	7:00 - 7:30 John Gunther's "High Road"	6:30 - 7:30 "Maverick" James Garner and Jack Kelly
8:30 - 9:30 "Adventure In Paradise" Gardner McKay	8:00 - 8:30 "Rifleman" Chuck Connors	9:00 - 10:00 "Wednesday Night Fights"	7:30 - 8:00 "The Real McCoys" Walter Brennan	8:00 - 9:00 "77 Sunset Strip" Ephriam Zimbalist, Jr. Edd Kookie Burns and Roger Smith	7:30 - 8:00 "Leave It to Beaver"	7:30 - 8:00 "Lawman" John Russell and Peter Brown
9:30 - 10:00 "Man With a Camera" Charles Bronson	8:30 - 9:00 "Philip Marlowe" Philip Carey		8:00 - 8:30 "Pat Boone Show"	9:00 - 9:30 "The Detectives" Robert Taylor	8:00 - 9:00 Lawrence Welk's Dancing Party	8:00 - 8:30 "Rebel" Nick Adams
	9:00 - 9:30 "Alcoa Presents" John Newland		8:30 - 9:30 "Untouchables" Robert Stack	9:30 - 10:00 "Black Saddle" Peter Breck	9:00 - 10:00 "Jubilee U. S. A." Red Foley	8:30 - 9:00 "Alaskans" Roger Moore, Jeff York and Dorothy Provine
	9:30 - 10:00 "Keep Talking" Merv Griffin		9:30 - 10:00 "Take a Good Look" Ernie Kovacs			9:30 - 10:00 "World of Talent" Dick Clark

*Formerly WMBV-TV

WLUK-TV CHANNEL 11

abc TELEVISION

IN APPLETON

NewspaperArchive.com

Carmichael

STEVE CANYON — By MILTON CANIFF

ADAM AMES — By LOU FINE

LIFE'S LIKE THAT — By Fred Neher

"You men are all alike . . . my husband won't let me have a hundred dollars either!"

RIVETS — By GEORGE SIXTA

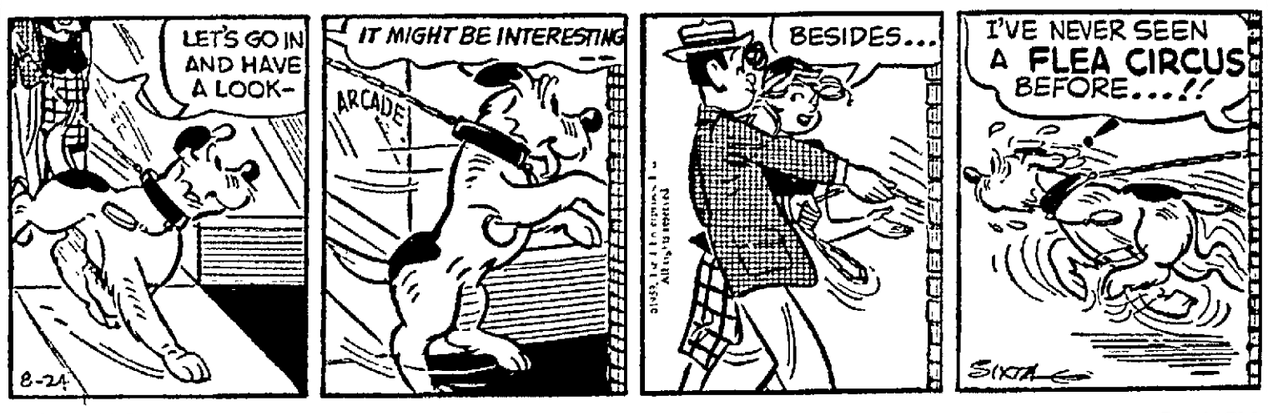

MISS PEACH — By MELL

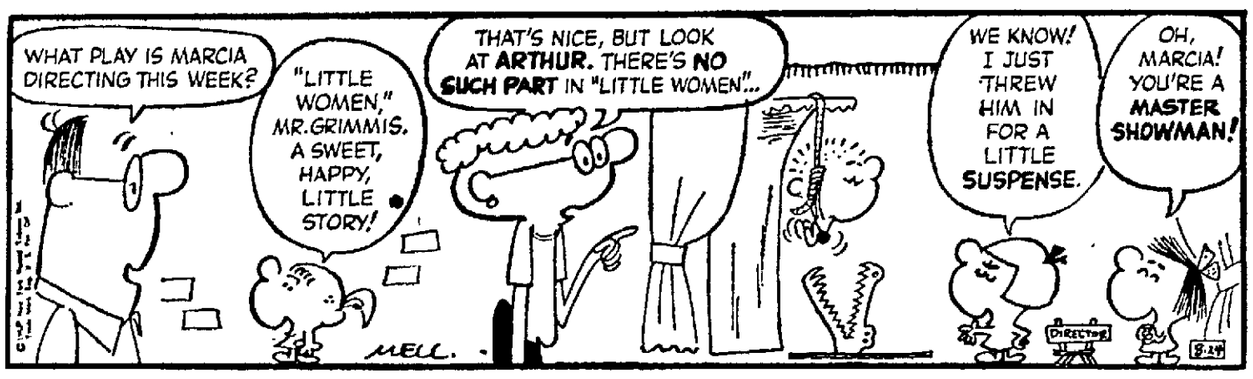

BLONDIE — By CHIC YOUNG

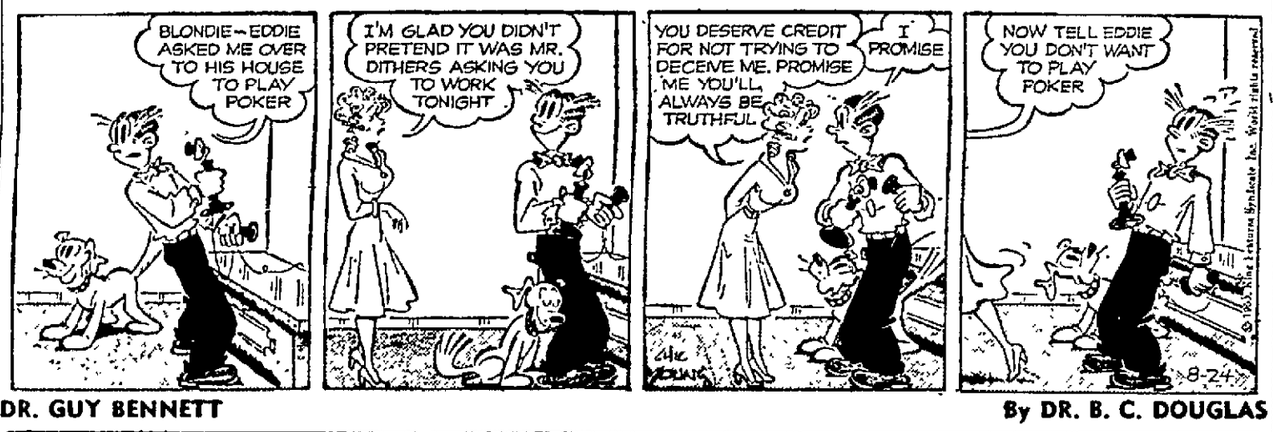

DR. GUY BENNETT — By DR. B. C. DOUGLAS

THE RYATTS — By CAL ALLEY

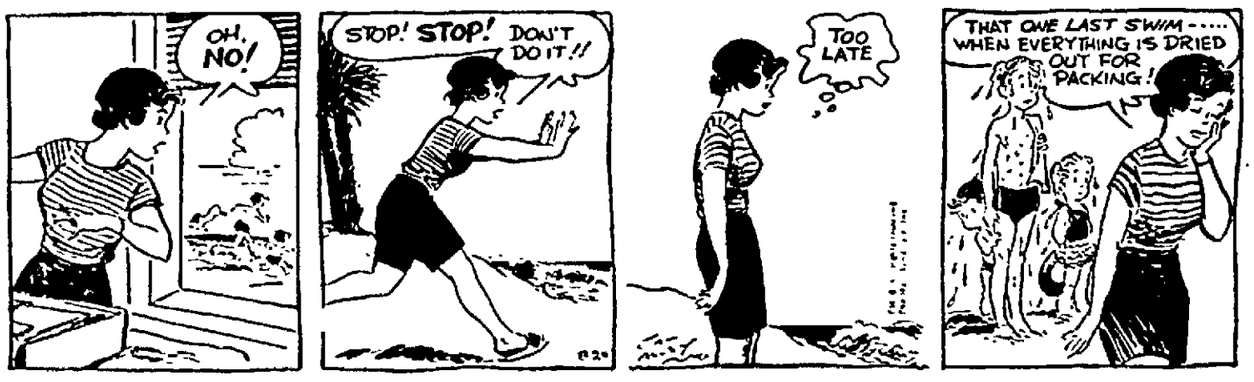

NANCY — By ERNIE BUSHMILLER

JOE PALOOKA — By MILT LEFF

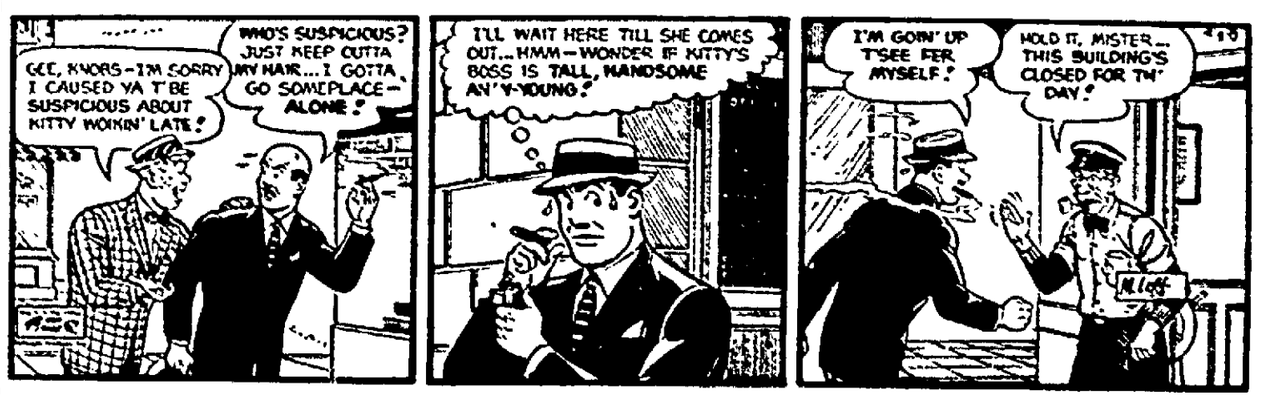

Crossword Puzzle

ACROSS

1. Moved oneself in water
5. Old soldier: abbr.
8. Word of affirmation
12. Skin
13. I have: contr.
14. Caliber
15. Continent
16. Girl's nickname
17. Dash
18. Courage
20. Put in order
22. Division
24. Judean king
27. Large tub
28. Lamentation
32. Thwart
34. Mouselike
35. Zeal
36. Ventilate
37. Companion
38. Snuggles
41. Dignified
44. Landed property
48. Redact
49. By way of
51. Done
52. Raced
53. Unit of energy
54. Cutting
55. Norse territorial divisions
56. Female ruff
57. Gaelic

DOWN

1. Deception
2. Discreet
3. Entrance
4. Animal foods
5. Condiment
6. Girl's name
7. Taut
8. One who encourages
9. Shed feathers
10. Of an era
11. Hawaiian goose
19. Young hare
21. Tolerates
23. Mountain: abbr.
24. Sunken fence
25. Title
26. Added to
29. Part of the mouth
30. Fuegian Indian
31. Unit of reluctance
33. Contributes
34. Distance traveled
36. By
39. Separate
40. Feed the fire
41. Bristle
42. Esau
43. Garden soil
45. Affirm
46. English river
47. Sea bird
50. Choler

S	A	P	A	H		C	A	R	A	M	E	L
E	L	E	M	I		A	L	A	M	E	D	A
C	A	B	I	N		R	I	C	E		U	T
		A	C	T		T	E	E		A	C	E
L	U	T	E		C	O	N		S	E	A	
O	N	E		L	U	G		W	A	S	T	E
O	N		C	A	R	R	I	E	D		I	D
M	A	Y	O	R		A	V	E		F	O	G
	T	A	G		S	P	Y		B	A	N	E
C	U	P		B	A	H		F	O	R		
O	R		G	I	V	E		A	R	I	S	E
M	A	T	A	D	O	R		D	O	N	E	E
E	L	O	P	E	R	S		S	N	A	R	L

Solution of Saturday's Puzzle

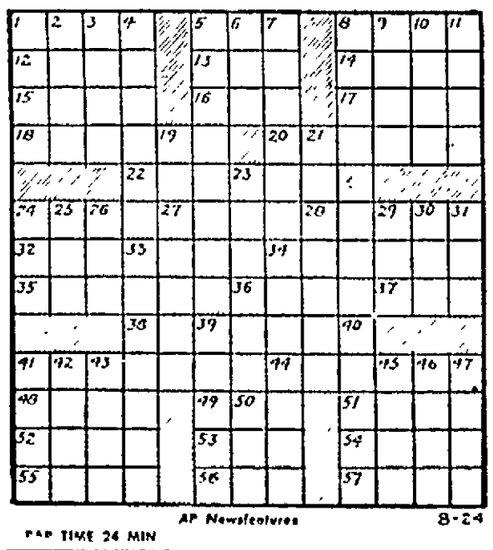

AP Newsfeatures 8-24

PAR TIME 24 MIN

Look and Learn

BY A. C. GORDON

1. What are the five great races of mankind, in order of their size?
2. What was the first metal used by man?
3. Who were, respectively, the tallest, the largest, and the smallest of the U. S presidents?
4. Which U. S state has the lowest functional illiteracy rate in the nation?
5. Which is the only domesticated insect?

ANSWERS

1. Mongolian, Caucasian, Negro, Malayan, and American Indian.
2. Copper.
3. Lincoln was tallest, at 6 feet 4 inches. Taft was largest, weighing 280 pounds. Madison was smallest, standing under 5 feet 4 inches.
4. Iowa.
5. The honey bee.

Brain Twisters

BY DON DOUGLAS

See if you can get this man to his train on time. It seems that this particular man arrives at his friend's home in the country at noon on Saturday, intending to return to the city by the noon train on the following Thursday. The railroad station is a 45-minute ride from his friend's home. If his watch gains at the rate of one minute in eight hours, at what time by his watch must he leave the home of his friend in order exactly to meet the train?

Answer

He must leave his friend's home at 11:30 a.m

Quick-Like-A-Bunny Film Developing

One Day Service!

48 Hr. Kodachrome Developing: — Slides • Movies
All Kodachrome films developed by Kodak . . .
House of Cards & Cameras
Valley Fair — Appleton
Main & Algoma — Oshkosh

Bronztone 'n' Brass

by... HOWELL

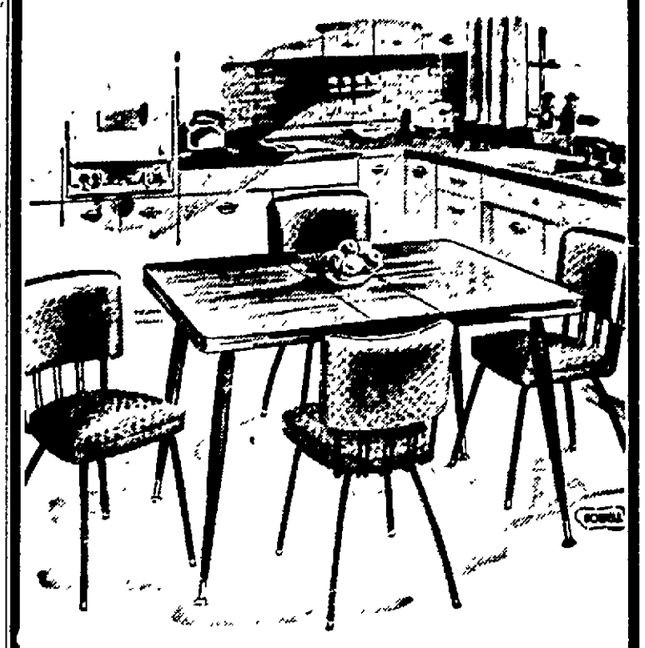

Magnificent in style, quality and stunning colors is this dinette by Howell. New design plastic top is 36" x 60" (12" leaf) . . . is washable and withstands stains, fading and heat to 275°! Stylish metal edge rounds corners. Matching chairs have decorative wire grill below curved back and thickly padded seat . . . choice of washable vinyl plastic colors.

Also Available in Chrome

$7.00 DOWN

$1.25 WEEKLY

$69.95

Matching Chairs priced from $12.00 ea.

Wichmann's

Texas Flash Flood Destroys Home, Car

Northport — The home of Miss Geraldine Cressey, daughter of Mrs. Henry LeRoux, suffered extensive damage to her home and lost her car in a flash flood at Kemah, Texas. All personal effects in the house were lost.

WILBERT

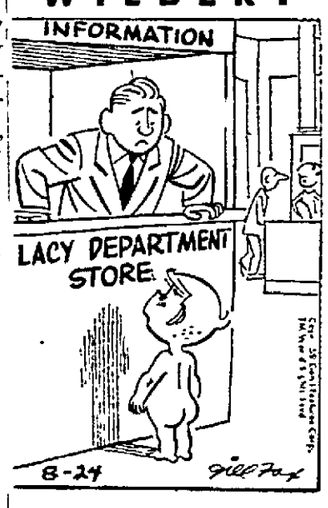

"Tarzan costumes?"

For real chewing satisfaction be sure it's WRIGLEY'S SPEARMINT America's Favorite.

Get some today

FIRST . . . .

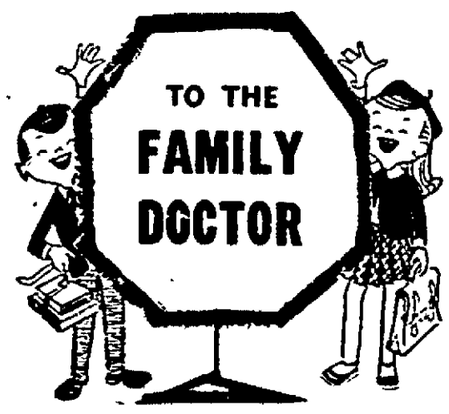

Then Back to School

Sure, Mom! They look healthy and well, all suntanned after a vacation in the sun! But sometimes even the most observant parent can't detect little troubles that occur in children that need the attention of a reliable and trusted physician. Given the proper care at first they are easily corrected. That's why it is so important to have your youngsters checked from head to toe before they start back to school. Your family doctor stands ready to correct minor disturbances before they become major illnesses.

For Your Convenience Have Your Physician Phone Us for Your Prescription

WE DELIVER

Belling Pharmacy

Martin H. Knauer, Owner

Phone RE 3-5551 204 E. College Ave.

Stocks Edge Downward

Losses Range From Fraction To Full Point

New York —(AP)— The stock market edged irregularly lower in dull trading early this afternoon.

Pivotal issues showed gains or losses of fractions to about a point.

Aircraft took some fairly sharp losses, apparently affected by curtailment of defense contracts.

Utilities showed a steady tone as some investors took refuge in more stable issues.

After a flurry at the start, trading slackened to a rate even slower than Friday's two million shares.

As the steel labor negotiations remained stalemated, leading steelmakers were mostly on the downside. Motors were mixed.

The big oil stocks were steady. Rails inches downward.

The pattern was mixed among electronics and other "science" stocks.

Losses of about 3 points by such blue chips as Goodyear and Du Pont dragged at the industrial average. Du Pont later halved its loss.

Martin company slipped about 3 then recouped a fraction.

North American Aviation fell more than a point. General Dynamics was off about a point.

Polaroid was down about 2. Texas Instrument picked up a point. U. S. Steel was off about a point.

The Associated Press average of 60 stocks at noon was off 10 cents to $229.80 with the industrials off 30 cents, the rails off 30 cents and the utilities up 30 cents.

St. Paul Livestock

South St. Paul, Minn. —(AP)— USDA — Cattle 5,500; calves 800; trade not fully established on slaughter steers and heifers; scattered early sales unevenly steady to 50 lower; pressure very severe on heifers; cows weak to 50 lower; bulls fully steady; scattering of choice steers 26.50 - 27.00; average choice heifers 365 and 900 lb weights 26.00; utility and commercial cows 17.-50-19.00; canners and cutters 14.50-16.50; cutter and utility bulls 21.00-23.50; vealers 29.-00-34.00; good and choice slaughter calves 17.00-30.00.

Hogs 9,700; fairly active; barrows and gilts 25-50 lower; sows about steady; mixed 1, 2 and 3 200-250 lb barrows and gilts 15.00-15.25; 1, 2 and 3 400-500 lbs 10.50-12.00; feeder pigs steady; good and choice 11.00-12.00.

Sheep 2,000; early sales slaughter lambs about steady; good and choice 20.50; few choice 21.00.

New York Stock Quotations

At 2:00 P. M. New York Time

Furnished by Wayne Hummer and Co., 123 S. Appleton St.

A	
Abbot Lab	70¼
Admiral	20⅜
Air Reduction	84⅜
Alleghany Corp	11⅞
Alco	19⅜
Alleg Lud Steel	57⅜
Aluminum Ltd	34¼
American Can	44
Am Motors	43⅞
Armco Steel	76¼
Amer Radiator	14⅜
A T & T	79⅞
Amer Tobacco	97⅞
Anaconda	64¼
Armour	29⅞
Atch T & SF	28⅞
Avco	13¼
B	
Baldwin Loco	15⅞
B and O	45⅞
Bendix Avia	68½
Beth Steel	56⅜
Boeing	31
Borden Co	87
Budd Mfg	27¼
Burr Add Ma	30
Bell Air	16
C	
C I T	59¼
Can Pac	28¼
Case, J I	20⅜
Celanese	31½
C M & St P	27¼
Chrysler	64½
Cities Serv	54⅞
Certain-teed	13½
Col Gas	21½
Col So O	39¾
Comw Ed	63
Cons Ed	64¼
Container Corp	29
Com'l Solv	14⅞
Com'l Credit	67
Curtis Wright	31½
Cutl Hammer	85
D	
Deere & Co	60¼
Detroit Ed	43⅞
Douglas	45¼
Dow Chem	84½
Du Pont	267
E	
Eagle Picher	51
Eastman Kod	90⅜
Elg Nat W	10⅞
Elect Autolite	50½
F	
Fairchild Eng	8⅜
Fedders Quig	18
Firestone	131
Flintkote	36⅞
Ford	77⅞
For Dairy	20⅝
G	
Gen Dynam	47
Gen Elec	80⅝
Gen Foods	54¼
Gen Motors	54¼
Gen Pub Serv	5¼
Gen Tel	73¼
Gimble	50
Goodrich	89
Goodyear	131
Gt Nor R R	50⅞
Gr C Steel	73¼
Gulf Oil	111
H	
Houdaile Ind	21¼
I	
Inland Steel	50¼
Interlake Iron	29⅜
Intl Harv	53⅜
Intl Nickel	103
Intl Paper	129⅝
Intl T & T	34½
J	
J and L	75⅞
Johns Man	54
K	
Kenn Copper	103½
Kimb Clark	68
Kresge S S	34⅝
Kroger	32½
L	
Lehigh C & H	12¼
Lehman	29⅝
Lib McN & L	12¼
Lockheed	26⅞
M	
Marshall Fld	45¼
Martin Glen L	37⅛
Masonite	39
Mead	45⅜
Mont Ward	52⅝
N	
Nat Gyp	58
Nat Bis	52
Nat Dairy	53¼
Natl Distiller	30⅞
N Y Cent	28⅜
No Amer Av	35⅜
Nor Pac	51⅜
Nor States Pwr	24⅛
Norf & West	93¼
O	
Ohio Oil	41¼
Olin Math	51½
P	
Pan Amer Air	25
Parke Davis	46
Penn Dixie	33
Pure Oil	40¼
Penney J C	107⅞
Penn R R	17⅛
Pepsi-cola	32⅜
Phelps Dodge	57½
Phillips Pet	46⅜
Pullman	70⅜
R	
Radio Corp	62⅛
Rexall Drug	43⅜
Rep Steel	77⅜
Royal McBee	17⅜
Royal Dutch	44⅜
S	
St Regis	53½
Schenley	44½
Sears Roe	46⅞
Sinclair Oil	58¼
Socony Mobil	44½
South Co	40½
South Pac	74⅜
South Rail	53¼
Sperry Rand	23
Servel	12⅜
Stand Brands	74⅛
Std Oil Calif	52
Std Oil Ind	46⅞
Std Oil N J	51⅜
Stude Pack	11⅜
Sunray	25⅞
Swift & Co	47½
T	
Texas Co	84¼
Texas Gulf	20⅛
Textron Corp	26⅜
U	
Union Carbide	114
Un El Mo	35¼
Union Pac	33⅜
United Airc	42⅞
United M & M	20
United Fruit	28½
Un Eng Fd	20⅞
U S Rubber	62
U S Steel	102
W	
Westing Elec	88⅜
Western Union	38⅛
Wilson & Co	45¼
Wil El Power	38¼
Wis Pub Ser	26½
Woolworth	57⅜
Y	
Youngst S & T	137½

Investment Trusts		
Bost Fd	17.76	19.20
Chm Fd	11.63	12.61
Eaton Howard		
Bal Fd	23.75	25.39
Stk Fd	24.82	26.53
Fid Fd	16.86	18.23
Inc Inv	9.85	10.65
M I T	14.16	15.31
1 Wil St	13.75	14.86
Puritan	8.10	8.76
Sl Am S	10.22	11.05
Wis Fd	6.30	6.81

Misc. Quotes		
F W D	10¼	10½
Giant P Ce	30	30⅞
Ill Brick	26	26¼
No Cent Air	7⅞	8
Nuclear	39½	40½
Sper 5½'s	126	128½
Webcor	13	13½
N Ill Gas	31½	31⅞
Bergstrom	30¾	31¼
Comb Lks	21	22½
Olin 5½-82		119⅛
Red Owl	49	50½
Case 5½-83		111½
Wis Pw Lt	33⅞	34¼

Chicago Produce

Chicago — (AP) — Chicago Mercantile Exchange—Butter steady to firm; receipts 805,000; wholesale buying prices unchanged to ½ higher; 93 score AA 61; 92 A 60½; 90 B 59½; 89 C 58½; 90 B 59⅞.

Eggs irregular; receipts 8,-600; wholesale buying prices unchanged to 1 lower; 65 per cent or better grade A whites 31½; mixed 29; mediums 23½; standards 23; dirties 22½; checks 21.

Chicago Poultry

Chicago —(AP)— Live poultry no tone; Friday's receipts were 43,000 lbs; wholesale buying prices ½ to 1 higher; caponettes under 4½ lbs 20½-22; over 4½ lbs 23½-24½.

Milwaukee Livestock

Milwaukee — (AP) — Livestock:

Estimated hog receipts 1,600; 25 lower; U. S. No. 1 & 2 butchers only 200-260 lbs 14.50-15.00; bulk of the sows 350 lbs and down 12.00-13.50; stags 8.00-9.00; boars 6.00-7.00.

Cattle estimated 1,500; Friday's cow market steady; canners and cutters 15.00-18.00; utilities 18.00-18.50; dairy bred heifers, utility to commercial 19.00-22.00; bulls steady; commercial 23.00-24.00; utilities 19.50-22.50; fed cattle steady; good to choice steers 24.00-28.00; good to choice heifers 23.00-27.00.

Calves estimated receipts 1,600; steady; prime 24.00-36.00, top 38.00; good to choice 28.00-33.00; standard grade 23.00-27.00; cull to utilities 15.00-22.00.

Sheep, lambs estimated receipts 200; Friday's market 50 lower; top choice and prime lambs 21.00-22.00; good to choice 19.50-21.00; culls to medium 10.00-15.00; ewes 5.50 down.

Sense-Robinson

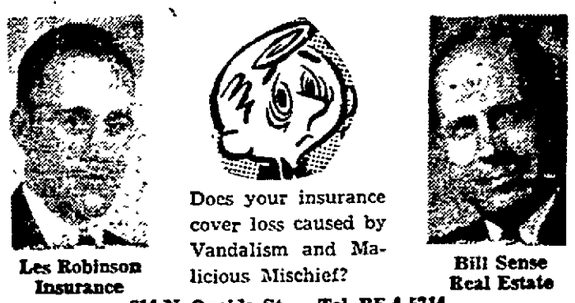

Does your insurance cover loss caused by Vandalism and Malicious Mischief?

Les Robinson Insurance — Bill Sense Real Estate

614 N. Oneida St. — Tel. RE 4-5714

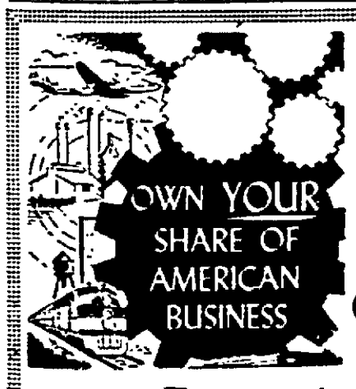

OPEN EVENINGS by APPOINTMENT

We Act As Dealers In

INVESTMENT TRUSTS

and

as Agents on

Over-the-Counter Transactions

Prospectus Furnished on Request:

PURITAN FUND
AMERICAN BUSINESS SHARES
CANADA GENERAL FUND
CHEMICAL FUND
EATON AND HOWARD STOCK FUND
EATON AND HOWARD BALANCE FUND
BOSTON FUND
FIDELITY FUND
INCORPORATED INVESTORS
MASS. GROWTH STOCK FUND
MASS. INVESTORS FUND
NEW ENGLAND FUND
ONE WILLIAM STREET
SELECTED AMERICAN SHARES
WISCONSIN FUND

WAYNE HUMMER & CO.

Members of the New York Stock Exchange and Other Principal Exchanges

J. W. Lawlor, Res. Partner
Robert H. Chase, Representative

123 So. Appleton St. — Phone RE 4-1475

Please send me prospectus on:

Name .....

Address .....

LEGAL NOTICES

City of Appleton

NOTICE OF HEARING OF APPEAL

Notice is hereby given that at a meeting of the Board of Appeals, established under the provisions of Chapter XV of the Ordinance, and known as the "Zoning Ordinance," to be held on the 24th day of August, 1959, at 7 o'clock p.m. in the City Hall of the city of Appleton, Wisconsin, will be heard and considered the Appeal of:

Kenneth Peterson
912 North Harriman

from the ruling of the City Building Inspector in refusing to grant a permit for the construction, alteration, rebuilding or occupancy of a non-conforming building on, or for the use of the property known and described as follows:

Wants to build a garage on property described as less S. 2' of W. 60' of . 4, block 12, Gilmore Harriman Addition which does not conform with Section 15.06-B of Chapter XV of the Ordinance.

Notice is further given that the said meeting is open to the public and that the appellant and any other person interested may appear and be heard for or against the granting of aforesaid permit by this Board.

CITY OF APPLETON,
Appleton, Wis.
THE BOARD OF APPEALS
By Walter Bogan, Secretary

Aug. 15-19-24

City of Appleton

NOTICE OF HEARING OF APPEAL

Notice is hereby given that at a meeting of the Board of Appeals, established under the provisions of Chapter XV of the Ordinance, and known as the "Zoning Ordinance," to be held on the 24th day of August, 1959, at 7 o'clock p.m. in the City Hall of the City of Appleton, Wisconsin, will be heard and considered the Appeal of:

William R. Hess
1466 West Prospect Avenue

from the ruling of the City Building Inspector in refusing to grant a permit for the construction, alteration, rebuilding or occupancy of a non-conforming building on, or for the use of the property known and described as follows:

Wants to build a garage on property described as S. 56' of N. 112' less W. 285' less (423D-331) also tri. pc. described in (423D327) of Lot 1 Block 90 Third Ward Plat which does not conform with Section 15.06-B of Chapter XV of the Ordinance.

Notice is further given that the said meeting is open to the public and that the appellant and any other person interested may appear and be heard for or against the granting of aforesaid permit by this Board.

CITY OF APPLETON,
Appleton, Wis
THE BOARD OF APPEALS,
By Walter Bogan, Secretary

Aug. 15-19-24

STATE OF WISCONSIN
OUTAGAMIE COUNTY COURT
IN PROBATE

In the Matter of the Estate of THOMAS P. MILLER, Deceased.
File No. 20,032

A petition having been filed, representing that Thomas P. Miller, late of the City of Appleton, Outagamie County, Wisconsin, died testate, and praying that the Last Will and Testament of deceased dated February 10, 1947 be admitted to probate, and that Letters Testamentary (or, of Administration with the will annexed) be granted, and for determination and adjudication of heirship;

IT IS ORDERED:

That said petition be heard, at a term of Court at the Court House in the City of Appleton, County of Outagamie, State of Wisconsin, commencing on the 15th day of September, 1959, at the opening of Court on that day, or as soon thereafter as said petition can be heard;

That the time within which creditors of the deceased shall present claims against such estate for examination and allowance is hereby fixed and limited up to and including the 25th day of November, 1959;

That all claims against the deceased be examined and adjusted by the Court on the 1st day of December, 1959, at the opening of Court on that day, or as soon thereafter as the matter can be heard.

Dated August 20, 1959.
By the Court,
STANLEY A. STAIDL,
County Judge.

James R. Joyce, Attorney
118 East College Avenue
Appleton, Wisconsin

Aug. 24, Sept. 8-14

STATE OF WISCONSIN
OUTAGAMIE COUNTY COURT
IN PROBATE

In the Matter of the Estate of ALBERT FRYE a/k/a ALBERT FRY, Deceased.

A petition having been filed, representing that Albert Frye, a/k/a Albert Fry, late of the Village of Hortonville, Outagamie County, Wisconsin, died testate, and praying that the Last Will and Testament of deceased dated October 24, 1958, be admitted to probate, and that Letters Testamentary be granted, and for determination and adjudication of heirship;

IT IS ORDERED:

That said petition be heard, at a term of Court at the Court House in the City of Appleton, County of Outagamie, State of Wisconsin, commencing on the 1st day of September, 1959, at the opening of Court on that day or as soon thereafter as said petition can be heard;

That the time within which creditors of the deceased shall present claims against such estate for examination and allowance is hereby fixed and limited up to and including the 9th day of November, 1959;

That all claims against the deceased be examined and adjusted by the Court on the 10th day of November, 1959, at the opening of Court on that day, or as soon thereafter as the matter can be heard.

That notice thereof be given by publication of this Order for three consecutive weeks, once in each week, in Appleton Post-Crescent, a daily newspaper, the first publication to be within fifteen days from the date hereof; and by mailing a copy of this Order to every interested person whose post office address is known or can with reasonable diligence be ascertained, at least twenty days before the hearing or proceeding.

Dated August 4, 1959.
By the Court
STANLEY A. STAIDL,
County Judge

Edgar E. Becker, Attorney,
1001-2 Zuelke Building,
Appleton, Wisconsin

Aug. 10-17-24

COMPLETE Insurance Protection

Employers Mutuals Write:

Workmen's Compensation — Public Liability — Automobile — Group Health and Accident — Burglary — Plate Glass — Fidelity Bonds — and Other Casualty Insurance — Fire — Extended Coverage — Inland Marine — and allied lines.

ALL POLICIES ARE NON-ASSESSABLE
SUBSTANTIAL DIVIDENDS TO POLICY HOLDERS

Home Office Wausau, Wisconsin

K. J. BENSON
6th Floor, Irving Zuelke Bldg.
Phone: RE 4-1468

ALL IN A LIFETIME — By Beck

LEGAL NOTICES

STATE OF WISCONSIN
OUTAGAMIE COUNTY COURT
IN PROBATE

File No. 19,828

In the Matter of the Estate of Rinhart Puls, also known as Rinhart C. Puls, Deceased.

On the application of the executor of the estate of Rinhart Puls, also known as Rinhart C. Puls, deceased, late of the City of Appleton, Outagamie County, Wisconsin, for the allowance and adjustment of his account, for the allowance of debts or claims paid without filing, for the determination of who are the heirs of the deceased, for the determination of the inheritance tax, for the assignment of the residue of the estate, and the adjudication of the termination of joint tenancy or life estate, if any.

IT IS ORDERED:

That the application be heard and determined at a term of the Court, to be held in and for the County of Outagamie, at the Court House, in the City of Appleton, on the 22nd day of September, 1959, at the opening of Court on that day, or as soon thereafter as the matter can be heard;

That notice thereof be given by publication of this Order for three consecutive weeks, once in each week in Appleton Post-Crescent, and by mailing a copy of this Order to the Public Administrator of this County, the Wisconsin Department of Taxation and every interested person whose post office address is known or can with reasonable diligence be ascertained, at least twenty days before the hearing or proceeding."

Dated Aug. 22, 1959
By the Court,
STANLEY A. STAIDL,
County Judge.

William J. Geenen, Attorney
Appleton, Wisconsin

*(NOTE: Sec. 324.26 Wis Stats requires a notation of persons who appear to be interested but whose addresses are unknown and unascertainable).

Aug. 24-31, Sept. 8

STATE OF WISCONSIN
OUTAGAMIE COUNTY COURT
IN PROBATE

In the Matter of the Estate of Albert A. Wettengel, Deceased.

A petition having been filed representing that Albert A. Wettengel, late of the City of Appleton, Outagamie County, Wisconsin, died testate, and praying that the Last Will and Testament of deceased dated April 19, 1957 (and codicil thereto) be admitted to probate, and that Letters Testamentary (or, of Administration with the will annexed) be granted, and for determination and adjudication of heirship;

IT IS ORDERED:

That said petition be heard, at a term of Court at the Court House in the City of Appleton, County of Outagamie, State of Wisconsin, commencing on the 15th day of September, 1959, at the opening of Court on that day or as soon thereafter as said petition can be heard;

That the time within which creditors of the deceased shall present claims against such estate for examination and allowance is hereby fixed and limited up to and including the 27th day of November, 1959;

That all claims against the deceased be examined and adjusted by the Court on the 1st day of December, 1959, at the opening of Court on that day, or as soon thereafter as the matter can be heard.

That notice thereof be given by publication of this Order for three consecutive weeks, once in each week, in Appleton Post-Crescent, the first publication to be within fifteen days from the date hereof; and by mailing a copy of this Order to every interested person whose post office address is known or can with reasonable diligence be ascertained, at least twenty days before the hearing or proceeding.

Dated August 8, 1959
By the Court,
STANLEY A. STAIDL,
County Judge.

BENTON, BOSSER, FULTON, MENN & NEHS, Attorneys,
115 N. Appleton St.,
Appleton, Wis.

*(NOTE: Sec. 324.26 Wis. Stats. requires a notation of persons who appear to be interested but whose addresses are unknown and unascertainable).

Aug. 10-17-24

Want Ad Information

Closing Time

Want ads accepted to 4:00 p.m. the day before day of publication. For Mondays—Before noon Saturdays.

Corrections or Cancellations

Want ad corrections or cancellations accepted to 8:30 a.m. for the same day publication.

IMPORTANT

Composition costs will be charged if an ordered ad is cancelled before publication.

After an ad is ordered it cannot be changed before one publication.

When cancelling an ad demand a "bill number." No claims recognized on ads cancelled without it. The number of days ad is published determines the rate of such ads.

Adjustments

The Appleton Post-Crescent assumes no responsibility for verbal statements in conflict with its established rules, policies or rates.

All claims for adjustments of ... must be made within 7 days after expiration of ad.

Errors not the fault of the advertiser which clearly lessen the value of the advertisement, should be corrected the first day when one extra corrected insertion will be made without charge. The Post-Crescent assumes no responsibility for error after the first insertion.

NOTICE

The Appleton Post-Crescent is ... any fraudulent or misleading advertising. However, if any ad appearing in the classified columns of the Post-Crescent can be proven that direct or misleading, we would appreciate your informing us immediately.

Classified Department
Appleton Post-Crescent
Phone 3-4411
(In Neenah-Menasha Ph. 2-4293)

THE APPLETON POST-CRESCENT SUBSCRIPTION RATES

Delivered by carrier to city and suburban subscribers for 40 cents a week, or $20.80 a year. By mail within the counties of Outagamie, Calumet, Winnebago, Waupaca, Brown, Shawano, Manitowoc, Portage and Waushara, one year $11.00, six months $6.00, three months $3.50, one month $1.75. By mail in the United States outside of this area one year $22.00, six months $12.00, three months $6.50, one month $1.75.

MEMBER OF ASSOCIATED PRESS

The Associated Press is entitled exclusively to the use for republication of all the local news printed in this newspaper as well as the AP news dispatches.

ANNOUNCEMENTS

CEMETERY LOTS 4

CEMETERY LOTS—4. New section, northeast corner. Highland Memorial Park. Priced to sell. Phone RE 3-8951.

SPECIAL NOTICES 7

Attention Mothers

Creative play and learn classes for pre-school children. Start Sept. 10th. Register now . . .

Creative Arts Workshop
RE 3-1390

Free Foot Test

If you suffer from weak or fallen arches. Don't wait, come in now.

BOHL & MAESER
201 N. Appleton St. Phone 3-6174

PONY RIDES—For all occasions. Call PL 7-5552.

WANT RIDE to L.A. area, arrive by Sept. 11, share driving and expense. Call a.m.s RE 4-5415.

OPEN BOWLING DIRECTORY

Teams Now Forming!
Ladies, Mens, Couples Leagues
Miller's Bowling Bar
Air Conditioned and Automatics
Sherwood Ph. Sherwood 50

ENJOY Automatic Open Bowling. Tues. thru Sun. Nights — Sun. Aft. In Air-Conditioned Comfort. Close Mon. Ph. ST 8-9265. LITTLE CHUTE RECREATION

LOST AND FOUND 8

BEAGLE LOST—Female, about 8 months old. In Elmdale School area on French Road. Reward. Ph. 3-8373.

DOG LOST—In northwest area. Black, tan and white beagle. Answers to the name of "Buttons." Ph. RE 4-5452.

KITTEN LOST — Part Angora, missed Thursday evening at Wisconsin Ave. and Douglas St., black with white feet and whiskers. Child's pet. Phone 4-5690 or 4-1404.

MEXICAN CHIHUAHUA LOST—Black and tan. Vicinity of Piggly-Wiggly Store. Reward. Ph. 3-0678.

INSTRUCTIONS 9

AIRLINE

Your glamorous career in the airline industry will hold esteem for both men and women.

INTERESTING, VARIED, POSITIONS WITH A FUTURE. FREE TRAVEL PASSES. PAID VACATIONS. EXCELLENT SALARY WITH ADVANCEMENTS. SECURITY. FREE LIFE-TIME PLACEMENT SERVICE. SPECIAL TRAINING IN PERSONAL DEVELOPMENT FOR WOMEN. MANY OTHER BENEFITS. ACCREDITED BY NHSC.

Age 17-39, high school education and pleasing personality. All inquiries confidential. Write giving address and phone number to Airline Training No. 18, National School of Aeronautics, Box A-5, Post-Crescent.

Piano Lessons
at all levels. 1525 W. Wisconsin Ave. Ph. RE 3-2469.

AUTOMOTIVE

AUTO REPAIR & SERVICE 11

Complete Collision Repair SERVICE By Experienced Men

Peotter's

24 Hr. Towing Service
Ph. 3-5125

WANT ADS ARE WANT ADS.

AUTOMOTIVE

AUTO REPAIR & SERVICE 11

RADIATOR Cleaning, Repairing —Reliable Radiator Service, 726 W. Washington St., Ph. 3-8755.

TIRES RECAPPED, REPAIRED Radiator Repairing, Recoring —GUSTMAN'S—
Kaukauna Phone 6-3581

For Safe Pleasant Driving . . .

during your vacation. Let WARDS rotate your tires for extra miles and balance all 4 wheels for $5.50 includes weights. Be Safe—drive in today.

Montgomery Ward
WAREHOUSE
N. Linwood Ave.—
½ block off W. College Ave.

AUTOS, TRUCKS WANTED 13

Highest Prices Paid For Used Cars and Used Trucks
GUSTMAN'S
Kaukauna 6-3581 Seymour 11

CASH FOR YOUR USED CAR
HIETPAS MOTORS
514 Draper St. Ph. RO 6-1785

CASH or TRADE
HESSER MOTORS, Ph. 3-3602

CASH FOR YOUR CAR
BOB MODER AUTO SALES
1324 S. Oneida St., Phone 3-4540

HIGHEST PRICES PAID FOR SHARP USED CARS
BOB'S AUTO MART
1500 W. Wisconsin Ph. 4-1577

TOP PRICES PAID For Good Used Cars.
TRI-CITY MOTOR CO.
913 W. Wis. Ave Ph. 4-5247

WANTED 1932-1934 FORD Coupe, V-8, any condition, reasonably priced. Phone RE 4-0340.

TRUCKS FOR SALE 14

GMC Used Trucks

1953 GMC 1½-Ton

1952 GMC Model 470 Dump Chassis

1952 CHEVROLET ½-Ton Pickup

1952 GMC ½-Ton Pickup

1949 DODGE ½-Ton Pickup

Fox Valley Truck SERVICE
"Appleton's Only Exclusive Truck Service"
2138 W. Wisconsin Ph. 3-7306

1957 FORD ¾ Ton Pick-up
1954 CHEVROLET Sedan Delivery. New paint, very good shape. We have two.
1953 INTERNATIONAL 1½-Ton Chassis and cab. Short wheel base, excellent tires.

Gibson's Truck Center
Lawrence and Superior Sts.
Appleton Ph. 3-5581

1954 CHEVROLET — C.O.E. 14' Van body, complete with pads and dolly. Call RE 3-4229.

AUTOS FOR SALE 15

1958 FORD Fairlane '500' 2-Dr. Hardtop—Economical overdrive, V-8, $1900. Ph. ST 8-2370 after 5 p.m.

1957 PLYMOUTH Belvedere Hardtop—Phone after 5:30 RE 3-4600.

1957 RENAULT 4 CV—For sale. Up to 40 m.p.g.; carrier rack included. 402 E. Larrabee Street, Omro. Call MU 5-2167 after 5 p.m.

1955 MERCURY Monticlair 2-Dr. Hardtop—Full power. $1295. Ph. RE 3-5420.

1955 MERCURY 9 Passenger Station Wagon—Call RE 4-4514.

1955 OLDSMOBILE Super '88' 2-Dr. Holiday—Red and white. Full power. Excellent shape. Owner transferred. Phone RE 9-1053 after 5:30 p.m.

1954 FORD Country Sedan — 9 Passenger Station Wagon—Automatic transmission, white-walls. Original owner. New paint. Only 23,000 miles. Here is appearance, function, and economy in one package. 536 W. Seymour. Ph. RE 3-6955.

1953 DESOTO 4-Dr. Sedan—New tires. Direct from owner. Reasonable. Phone Appleton RE 3-9309 or inquire for Cooney Van Dinter, Rt. 1, Indian Shores, Winneconne, Wis.

1955 MERCOMATIC — Hardtop. One owner, low mileage, exceptionally clean — ALSO
1949 STUDEBAKER — Customized, economical to run. Call RE 4-5141

(S) 1953 FORD 2-Dr.—Clean, good condition. Call PA 2-5371 after 4:30 p.m.

1952 STUDEBAKER V-8
1953 WILLYS, 6 cylinder Hardtop. Reasonable. Call SP 9-6947

1951 HUDSON Hornet 2-Dr. — Standard, overdrive. Will accept motorcycle as trade. First place on right on Hwy. 76.

1951 STUDEBAKER Commander — Good condition. $150. Call RE 4-5649 after 5 p.m.

1950 BUICK Special. Good overall condition. Standard transmission. Ph. RE 4-5019.

1947 CADILLAC Convertible—A good runner for $175. Call RE 4-5253.

MR. FARMER—No need to come to town to sell your surplus machinery, livestock, or produce. Just write or phone to start an Ad in the Farmers Market section of the Post-Crescent WantAds.

AUTOS FOR SALE 15

1958 CHEVROLET Bel Air 4-Dr.
1957 BUICK 4-Dr. Hardtop
1957 FORD Custom '300' 4-Dr.
1956 BUICK 4-Dr. Hardtop
1956 FORD Fairlane Victoria
1956 CHEVROLET '210' 4-Dr. '8'
1955 FORD 6 cyl. 2-Dr.
1955 OLDSMOBILE '88' 4-Dr.
1955 CHEVROLET '210' 4-Dr. '6' Standard or Powerglide
1955 BUICK Special 4-Dr.
1955 STUDEBAKER Hawk V-8, Overdrive
1954 DE SOTO Firedome 4-Dr.
1954 CHRYSLER New Yorker

Hesser Motors
419 W. Wisconsin Ave. Ph. 3-3602

HAUPT Auto Sales

1958 CHEVROLET Sport Sedan Power Steering, Brakes
1957 CHEVROLET 4-Dr Station Wagon, Powerglide
1957 PLYMOUTH Sport Coupe
1957 BUICK 2-Dr. Hardtop
1956 BUICK 4-Dr. Power Steering, Brakes
1956 CHEVROLET 4-Dr. Sport Sedan
1955 CHEVROLET 2-Dr. Hardtop Powerglide
1955 CHEVROLET 4-Dr. Powerglide

2009 N. Richmond
Open Mon., Wed. and Fri. Eves.
Any Other Time Call 3-6312

1958 Plymouth 4-Dr.
Economical 6 cyl. engine with standard transmission.

1956 Chrysler 4-Dr.
Windsor Sedan. A local executive low mileage car. See this extremely clean car.

See These and Many More

Laux Motor Co.
Chrysler-Plymouth-Imperial
LARK by Studebaker
625 W. Wisconsin Ave., Ph. 9-1212
Open Evenings 'til 9

1954 AUSTIN HEALY $1825
1959 BORGWARD, New 2-Dr. Sedan 2495
1958 JAGUAR 3.4 .. 2495
1959 VOLVO, New 2-Dr. Sedan
1958 JAGUAR XK 150 Roadster 3595
1950 MGTD 595
1956 VOLKSWAGEN 1095
IMPORT MOTORS
119 N. Morrison St.
Call RE 4-9512

Bantam Auto Mart, Inc.
Only Authorized Franchised TRIUMPH Dealer
Sales — Service — Parts
Hwy. P, near Jahnke's Ph. 4-3883

GRIESBACH CHEVROLET
Sales and Service
HORTONVILLE Ph. SP 9-6133
Daily 'til 9 p.m. W.L.A.D. 834

Yokeum Motors
CHEVROLET Sales and Service
Sherwood, Wis. Ph. 36 Res. Ph. 79

Linwood Auto Sales
209 N. Linwood Ave.

TEWS BUICK
New London Phone 698

1953 FORD 2-Dr. Hardtop $595
ROBERTS MOTORS,
New London 350

1954 CHEVROLET 4-Dr. 2 Tone. Power glide. Real clean. KOLOSSO'S. Phone 4-4101

SHERRY MOTORS

Summer Swapping Bee

"Still in Full Swing"

1958 CHEVROLET 4-Dr Bel Air V-8 with Radio, Heater, Powerglide, Power Steering and Power Brakes. Tutone Green. $2295

1958 FORD Fairlane 2-Dr. Radio, Heater, Ford-o-matic. Colonial White. $1995

1955 FORD 4-Dr Fairlane V-8 with Radio, Heater and Fordomatic. Tutone Green $1195

1954 BUICK 4-Dr Century Radio, Heater, Dynaflow, Power Steering. $1045

"SPECIAL"
1953 WHITE Tractor Sleeper Cab, Fully Equipped. An Outstanding Buy!!

EASY CREDIT TERMS ARRANGED

SHERRY MOTORS, INC.
"The Home of Selected Used Cars"
325 W. Washington Ph. 3-6644
925 W. Wisconsin Ph. 3-4875
OPEN EVENINGS

CLOSE OUT '59 PONTIACS

FEATURING A LARGE SELECTION of MODELS, COLORS & EQUIPMENT

COMPLETE STOCK "MUST GO"
— Get The Cash Difference —
BUY NOW AND SAVE!

"It's What You Pay That Counts"

Eusler Pontiac

Wisconsin Ave. at Mason St. Appleton

AUTOMOTIVE

AUTOS FOR SALE 15

BUICK
Better Buy Used Cars

1958 RAMBLER American. Looks and runs like new.
1957 PLYMOUTH 2-Dr. Sedan
1957 BUICK Roadmaster 4-Dr. Riviera. Fully equipped with air conditioning
1956 BUICK Super 4-Dr. Hardtop
1956 OLDSMOBILE Super '88' 4-Dr. Sedan
1956 BUICK Special 4-Dr. Hardtop (2)
1956 BUICK Special 2-Dr. Hardtop
1955 HUDSON Hollywood 2-Dr. Hardtop
1955 BUICK 4-Dr. Sedan
1955 FORD Country Squire Fordomatic and Power Steering
1954 BUICK 4-Dr. Sedan (2)
1954 OLDSMOBILE '88' 2-Dr. Hardtop
1954 RAMBLER Custom Station Wagon with Overdrive
1953 CHEVROLET 4-Dr. Sedan
1952 DESOTO 4-Dr. Sedan. 42,000 actual miles. Extra clean.

CLOUD BUICK
Convenient Downtown Location
Next to Appleton Theater
218 N. Oneida Ph. 4-7159

Buy With Confidence

1956 BUICK Century 4-Dr. Hardtop with Full Power. In Black and White with Whitewalls
1955 DE SOTO Firedome with Automatic shift, Radio, Heater
1954 BUICK 4-Dr. Sedan with Power Steering. A very clean car in a brilliant Green finish

MANY OTHERS TO CHOOSE FROM

RECTOR Motor Co.
212 N. Division St.
Phone 3-6693

1959 PONTIAC Catalina 4-Dr.
1959 CADILLAC Sedan DeVille
1959 CADILLAC Coupe DeVille
1959 CADILLAC '62' 4-Dr.
1959 CADILLAC '62' Coupe
1959 CHEVROLET Impala 2-Dr.
1959 OLDSMOBILE '88' 4-Dr.
1959 OLDSMOBILE '88' 4-Dr. H.T.
1959 CHEVROLET Impala 4-Dr.
1958 CADILLAC Coupe DeVille
1958 CHEVROLET Biscayne 4Dr.
1958 PLYMOUTH 4-Dr. Hardtop
1958 PLYMOUTH Hardtop 2-Dr.
1958 CHEVROLET Convertible
1958 BUICK Special 2-Dr.
1957 CADILLAC Fleetwood
1957 CADILLAC '62' Coupe
1957 OLDSMOBILE Convertible
1956 PONTIAC 4-Dr. Wagon

BOB MODER
1324 S. Oneida St.
Ph. RE 3-4540 or RE 3-4814
1 Block North of St. Elizabeth's

Volkswagen
SALES AND SERVICE

1958 VOLKSWAGEN 2-Dr.
1957 FORD Fairlane Hardtop
1956 VOLKSWAGEN 2-Dr.
1956 STUDEBAKER Flight Hawk
1955 PORSCHE Speedster
1954 VOLKSWAGEN 2-Dr.
1954 PONTIAC 4-Dr. Station Wagon
1954 WILLYS '6' Station Wagon
1954 PLYMOUTH Belvedere 4-Dr. Sedan
1954 FORD V-8 Custom 2-Dr.
1954 CHEVROLET 2-Dr.
1951 FORD '6' Custom 2-Dr.
1951 FORD '6' Mainline 2-Dr.
1953 RAMBLER Station Wagon
1953 FORD '6' Custom 2-Dr.
1952 HUDSON Wasp Coupe
1953 GMC Pickup
1951 CHEVROLET ½ Ton Panel

BEHM MOTORS
INC.
"Where You Must Be Satisfied"
Hwy. 41 at Meade St. Ph. 9-1126

Special Prices!
NOW IN EFFECT
125 Cars and Trucks
ZEH Motor Sales
1724 West Wisconsin Ave.

1957 FORD 4-Dr. Custom 300
1955 OLDSMOBILE 2Dr. Hardtop
1955 PONTIAC 2-Dr. Hardtop
SASNOWSKI PONTIAC
Kaukauna. Phone RO 6-2616

AUTOMOTIVE

AUTOS FOR SALE 15

Stop! Swap! Save!
Unheard of deals on A-1 Used Cars

1958 FORD Fairlane 500 2-Dr.
1957 FORD 2-Dr. Radio . . . sharp
1956 CHEVROLET 210 2-Dr. V-8 Power Glide
1956 FORD 4-Dr. 6 cyl (2) Ford-o-matic
1956 FORD 2-Dr. V-8, radio
1955 PLYMOUTH 2-Dr. Automatic shift
1955 FORD Wagon, 9 passenger, overdrive, radio
1955 FORD 2-Dr. 6 cyl. Radio
1954 PLYMOUTH 2-Dr. Wagon
1954 MERCURY 4-Dr.
1954 CHEVROLET 4-Dr. Powerglide
1954 FORD Custom 4-Dr.
1952 FORD Custom 2-Dr.
1952 FORD Ranch Wagon V-8 Ford-o-matic
1951 PLYMOUTH 4-Dr. Sharp.
1947 CHEVROLET 2-Dr.

TRUCKS
1957 FORD ¾-Ton Pickup
1957 FORD 1-Ton Pickup

Unbelievable deals on Brand New '59 Ford Cars and Trucks.

Come in and see us at once.

Coffey Motors
Open Eves., Sat. 'til 4:30 p.m.
Kaukauna
103 E. Third St., Phone 6-4623

One Owner Cars

1958 FORD Country Sedan. 9 passenger. V-8. Ford-o-matic. Like new
1957 PLYMOUTH Belvedere 4-Dr. Powerflite
1956 BUICK Special 2-Dr. Hardtop. Dynaflow
1955 DE SOTO Fireflite 4-Dr. Sedan

APPLETON Motor Co.
DODGE - PLYMOUTH DEALER
1610 W. Wisconsin Ave.
PHONE 3-7397

BIDDLE SPECIALS

1958 FORD V-8 Fairline 500 Beautiful Tan and Ivory color. Fully equipped. Get our low price
1957 STUDEBAKER Golden Hawk with Economical overdrive. Low mileage. This 2-Dr. Hardtop is White and Gold and you will like our price
1952 CHEVROLET 2-Dr. Reduced to $245
1951 PLYMOUTH 4-Dr. Reduced to $475
1951 LINCOLN Capri 4-Dr. Full power. Reduced to $795
1953 CADILLAC Convertible. Full power. Reduced to $945

Biddle Used Cars
Valley Fair, Appleton Ph. 4-3348

Top Quality USED CARS
To Choose From
See "Red" Strope or Art DeBruc

ARROW Auto Sales
742 W. College Ave., Ph. 3-4141

OK USED CARS

1958 CHEVROLET Bel-Air 4-Dr. V-8. Power Glide, Power Steering and Brakes
1956 PLYMOUTH Savoy V-8 Powerflite transmission. Just overhauled
1954 CHEVROLET '210' 4-Dr. In excellent condition.
1953 PONTIAC 4-Dr. Deluxe

Krautkramer's
CHEVROLET Sales and Service
Open Evenings Except Mon.
Wrightstown Ph. 3612

1958 CADILLAC 4-Dr.
1957 PLYMOUTH 4-Dr.
1956 FORD 2-Dr.
1956 BUICK 2-Dr.
1956 PLYMOUTH 4-Dr.
1955 FORD Wagon
1955 MERCURY 2-Dr. Hardtop
1955 CHEVROLET 2-Dr.
1955 CHEVROLET 4-Dr.
1954 CHEVROLET 2-Dr.
1952 BUICK Convertible

Kimberly Motor Service
See Bob Van Wyk
We Buy and Trade
Ph. ST 8-1281

Over 75 Quality Cars
To Choose From

SAM
Malofsky Motors
RAMBLER Sales and Service
1550 West Wisconsin Ave
Phone 9-1136 Open Evenings

AUTOMOTIVE

AUTOS FOR SALE 15

"August" Slashed Specials!

'59 Metropolitan
2-Dr. Hardtop
Radio, heater, low mileage.
SLASHED to $1795

'57 Metropolitan
2-Dr. Hardtop
Radio, heater, 14,000 miles
SLASHED TO $1095

1958 CHEVROLET
Impala Sport Coupe
8 cylinder, Powerglide, Radio

1957 CHEVROLET
4-Dr. Station Wagon
8 cylinder, Powerglide
SLASHED TO $1795

1957 FORD
Country Sedan
6 passenger, 8 cylinder
Fordomatic, radio, heater
SLASHED TO $1795

1956 FORD
4-Dr. Fairlane Victoria
8 cylinder, Fordo, radio
SLASHED TO $1495

1955 FORD
4-Dr. Fairlane
8 cylinder, Fordomatic
SLASHED TO $1295

1955 FORD
2-Dr. 6 cylinder, overdrive
SLASHED TO $795

1954 CHEVROLET
Bel-Air 2-Dr.
SLASHED TO $795

1953 DE SOTO
4-Dr., Powerflite transmission
SLASHED TO $695

NEENAH-MENASHA MOTORS, Inc.
FORD DEALER
Phone 2-1267 or 2-2112
OPEN EVENINGS UNTIL 9 P.M.
101 Clybourn Neenah
New Lot Location
1st and Hewitt St., Neenah

Pope Motors, Inc.
USED CARS
SALES & SERVICE
120 N. Lake, Neenah

1957 FORD Retractable
1956 FORD 2-Dr. Wagon
1955 PONTIAC 2-Dr. Wagon
1955 CHEVROLET 2-Dr.
1951 FORD 6 cylinder
1951 FORD 8 cylinder
1953 CHRYSLER New Yorker
1953 OLDSMOBILE Super '88' 4-Dr. Power steering, power brakes
1953 PLYMOUTH 4-Dr.
1952 DODGE 4-Dr.
1952 FORD 4-Dr.
1951 STUDEBAKER 4-Dr.
1949 BUICK Super Convertible

Open 9 to 9 Daily
Phone PA 5-2273

1958 CHEVROLET 4-Dr. Sedan
1957 PLYMOUTH 4-Dr. Sedan
1956 OLDSMOBILE 88 4-Dr.
1956 CHEVROLET '210' 2-Dr.
1956 FORD 4-Dr. Custom
1955 DE SOTO 2-Dr. Hardtop

Hietpas Motors
514 Draper St., Kaukauna, 6-1785

1958 RAMBLER Wagon '6'
1956 BUICK 4-Dr. Special
1953 PLYMOUTH 2-Dr. Wagon
1950 BUICK 4-Dr. Clean.

Van Dyn Hoven Buick
1101 Lawe, Kaukauna, RO 6-2534

1955 OLDSMOBILE 88 Super 2-Dr. Exceptional . . . $1295
STIEBS MOTORS
1211 E. Wisconsin Ave. Ph. 4-4722

VAN ZEELAND GARAGE
Chrysler-Plymouth Dealer
Little Chute Ph. ST 8-1941

STRICTLY BUSINESS
By McFeetters

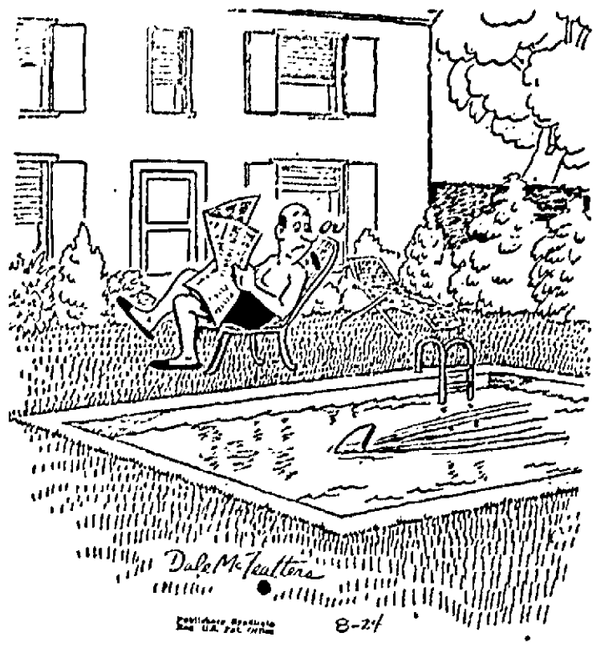

Swimming pool installations are growing popular—sell them through the Post-Crescent Want Ads. Call 3-4411 or 2-4243.

AUTOMOTIVE

AUTOS FOR SALE 15

YOU SAVE HEAP BIG $$$$$$

1957 PONTIAC Catalina 2-Dr. Hardtop $2195
1957 OLDSMOBILE Fiesta 4-Dr. Wagon $2295
1953 PONTIAC 2-Dr. '6'
1953 PONTIAC 2-Dr. . . . $ 399
1953 MERCURY 4-Dr. Stick shift and overdrive $495
1953 PONTIAC Convertible Red with black top. Power steering and many other extras

A very nice assortment of cheapies.

TURLEY
PONTIAC
Menasha
"See Joe — Save Dough"
Lot across from Steiners Neenah
See Clarence Zeffery or Bud Page

1957 Ford
'500' convertible. Power steering, brakes, windows, seats. Automatic radio, Thunderbird engine and tinted glass. 16,000 miles.

1957 Chevrolet
Bel-Aire 4-Dr. V-8. Power steering, automatic transmission. 25,000 miles $1795

1954 Ford
Customline V - 8. Fordomatic, radio, white walls, immaculate.

1953 Ford
Wagon. 4-Dr., V-8, Fordomatic, radio, tu - tone, snow tires. Beautiful finish, fully guaranteed.

Gilbert - Dowling
INC.
Phone PA 2-2846
515 N. Commercial St., Neenah

1958 CHEVROLET 4-Dr. Fully equipped and priced to sell.
VAN LINN USED CARS
10 Main St., Menasha

1958 AMBASSADOR
1955 PLYMOUTH
1955 AMBASSADOR Leman's
1953 RAMBLER Hardtop
1953 AMBASSADOR (3)
1952 STATESMAN (2)
1958 RAMBLER Station Wagon

Stebane Nash Co., Inc.
Forest Junction, Wis. Phone 26
Rambler Sales and Service

AUTOMOTIVE

AUTOS FOR SALE 15

1957 OLDSMOBILE Super '88' 2-Dr. Hardtop, Hydramatic, power steering and brakes, 1 owner
1957 CHEVROLET Bel-Air 4-Dr. Hardtop Power equipped
1955 STUDEBAKER Regal Sport Coupe, Red and black. Automatic transmission, extra sharp

Stop in and see Bob Rector or John Nickasch

ISLAND Oldsmobile
899 S. Commercial St.
NEENAH Ph. PA 2-9151
Open every evening 'til 9
Saturday 'til 3:00 P.M.

FINE SELECTION
Choice, reconditioned CARS.
Al Jacobs, Owner
TOWNE AUTO SALES
Hwy. 47, 1 mile N. of Menasha

1952 BUICK 4-Dr. Automatic transmission, new tires, neat, runs nice. Ph. 2-3092.
CUMINGS MOTOR SALES

BICYCLES, MOTORCYCLES 18

APPLETON HARLEY DAVIDSON
New and Used Motorcycles
Cor. W. Foster & Chain Dr. 3-2258

BICYCLE, Boy's 26" Schwinn — New paint job. $20. Tricycle, 20". Needs front tire. $3.50. Also bicycle frames, 50c each. Call RE 4-4490.

EMPLOYMENT

HELP WANTED, FEMALE 20

ALTERATION LADY — Experienced, with knowledge of professional fitting, full time.
THE FASHION SHOP
117 E. College Ave.

Applications Taken Now
Afternoon and Evening DISHWASHER and Night WAITRESS. Under 45. Start Sept. 1st.
Spudnut Shop
347 W. College. Ph. 4-9181

BABY SITTER—To take care of 3 children. Call RE 4-0547 after 5:30 p.m.

Clerk-Typists
Friendly atmosphere, helpful supervision and training program. Liberal salary and other benefits with opportunity for advancement.
HOME MUTUAL INS. CO.
Appleton, Wis.
Phone RE 4-1464 Ext. 50

EMPLOYMENT

HELP WANTED, FEMALE 20

CAR-HOPS AND FOUNTAIN GIRLS—Apply at Gordon's Ice Cream Co. Must be 17 or over.

CLERK-TYPIST—Part time. Inquire Business Manager's office, Lawrence College.

COOK, Short Order — Part time. Also cleaning lady. Apply Larry's Lunch, 412 N. Appleton St.

GIRL—To work in photo finishing lab, 6 days per week. Must be over 21. No experience necessary. Apply in person only. Ahl Photo Service, 213 N. Linwood.

GIRL—To work in Dairy Bar, 18 or over. Pleasant working conditions. Call ST 8-1851 between 11 a.m. and 4 p.m.

DISHWASHER—Days. Apply in person to Karras Restaurant, 207 N. Appleton St.

DISHWASHER—Wanted, from 7 a.m. to 3 p.m. No phone calls. Apply in person
THE GRILL
111 S. Appleton St.

GIRL — To care for children while mother works. Must live in. Ph. 8-3058 after 5 p.m.

Girl or Woman
UNDER 40
wanted for general office work in small office. Shorthand preferred. Usual benefits.
Apply to:
OLSON TRANSPORTATION
Hwy. 41 and Main Street
Neenah

GIRL OR WOMAN—To help with housework, live in. Phone RE 3-1363.

HOUSEKEEPER—In motherless home, to care for school age children. Must live in. Write Box A-66, Post-Crescent.

KITCHEN AID—Must apply in person. Hours 6 p.m.-2 am SAMMY'S PIZZA PALACE, 211 N. Appleton St.

MOTHER'S HELPER—My Mommie is an invalid and needs someone to help her while Daddy's at work. I am 4 years old and we have a Siamese cat. We live in Little Chute. Write Box A-97, Post-Crescent.

OFFICE GIRL — Young, single preferred for fulltime. Must live in or near Appleton. Contact James D. Brown, Hotel Appleton, Tuesday, Aug. 25th from 10 a.m. to 12 noon.

Receptionist - Secretary
Wanted full time for physician's office. Call RE 4-4533.

SALES CLERK—Full time, good hours, good starting salary. Apply in person only. SCHLINTZ REXALL DRUG STORE.

SECRETARY
For Vice Pres.—of Sales. Minimum age 26 years. Phone RE 3-6641 Extension 50 for appointment.

Stenographer
Experienced and ready for advancement. Shorthand necessary. Liberal salary and other benefits. Pleasant surroundings.
HOME MUTUAL INS. CO.
Appleton, Wis.
Phone RE 4-1464 Ext. 50

WAITRESSES — Either day or night shift. Full or part-time. Apply in person to Karras Restaurant, 207 N. Appleton St.

WAITRESS—Wanted at Copa Cabana Club. Must be 21 years old. Part time, 11-2 and 5-11 p.m. Call RE 3-9763.

WAITRESS WANTED
Full time. No holidays or Sunday work. Free uniforms, employee discount, paid vacations. Apply now.
S. S. Kresge Co.
110 W. College Ave.

SALESLADY — Experienced in women's apparel. Apply in person. Wohlford's, Valley Fair.

WAITRESS—Wanted at Howie's Restaurant, Hwy. 41. Call RE 3-9990.

WAITRESS — Must be over 21 years old for part time work in cocktail bar, nights. Apply in person, Flagstone Bar.

WAITRESS — Full time, 18-21 years of age.
Apply in person
SAMMY'S PIZZA PALACE
211 N. Appleton St.

Waitress—For lunch department. Full time. Apply to Woolworth's, Neenah.

WAITRESSES—1 for day work, 1 for eves. and 1 part time. Call RE 3-9690.

WAITRESS—Part time. Apply in person KIPP'S RESTAURANT, 121 E. College Ave.

EMPLOYMENT

HELP WANTED, FEMALE 20

WOMEN—To get information for the new Neenah-Menasha City Directory. The survey will begin shortly after Labor Day. Answer in Long Hand to Box A-88, Post-Crescent.

WOMAN WANTED
for answering phone—bookkeeping and typing. Monday thru Friday—hours, 1 to 5 p.m.
SECURITY ROOFING & SIDING CO., INC.
P.O. Box 419, Menasha

WOMAN—To care for child in my home 5 hours per day. Ph. RE 4-0447 after 1:30 p.m.

WOMAN—Experienced, for general housework, mornings. 5 day week. For appointment call RE 4-6478.

WOMAN—30 or older, for general hospital work, permanent. Apply in person TROMBLEY-GIESE ANIMAL HOSPITAL, or Phone RE 3-1962.

WOMAN—Wanted to care for 30 year old invalid mother. Light housework. Week days and Saturday mornings. Write A-45, Post-Crescent.

WOMEN
Wanted to work in linen supply company.
Paid vacation and holidays and other benefits. Ages 18 to 45. Either day or night shift. No phone calls.
F. W. Means & Co.
205 N. Douglas St.

WOMAN OR GIRL—To help with housework and care of children. Live in. Call ST 8-3424 or write Box A-71, Post-Crescent.

HELP WANTED, MALE 21

BARTENDER—Part time, 3 or 4 nights per week. Experience not necessary. Write Box A-77, Post-Crescent.

BODY MAN—To operate shop on 50-50 basis. Write Box A-74, Post-Crescent giving age, experience. All replies confidential.

BOY—16 or older to work evenings and weekends. Apply at Kiddieland, 1814 W. Wisconsin Ave. after 5 p.m.

BOY—16 or over, to work mornings only. Prefer student at Vocational School. Write Box A-84, Post-Crescent.

Cadillac Mechanic
Experience preferred.
Above average salary, the best of working conditions and company benefits.
Apply in person to Mr. Kinzel, Service Manager, before 5 P.M.
GIBSON CO.
Lawrence and Superior Sts.
Appleton

CLERK — Young man with sales ability for Glass and Paint Store. Experience desirable. Salary depends on age, experience and ability. Good opportunity. Paid vacation, Hospital plan, Employee discounts. See Mr. Hoffer or Mr. Grones. HOFFER GLASS CO., 613 W. College Ave.

FOREMAN—Wanted for wood manufacturing plant. Call PA 2-3417 for interview appointment.

Handy Man
Wanted for steady day time job in small metal fabricating shop. Some welding and blacksmith experience desirable.
Apply at:
MENASHA WOOD SPLIT PULLEY CO.
520 Tayco St., Menasha

The People's Market Place . . . Post-Crescent Want Ad Columns

EMPLOYMENT

HELP WANTED, MALE 21

FOUNDRY HELP WANTED

Skilled and non-skilled.
Top foundry wages in area.
Openings on all shifts.
Liberal benefits.
Good working conditions.

APPLY

UNIVERSAL FOUNDRY CO.
Employment Office
118 Dawes St. Oshkosh

JANITOR—For college building. Character and previous employment references required. Apply College Maintenance Shops.

MAN, Young—Interested in future managership of large growing shoe corporation. Write Box A-82, Post-Crescent, giving age, experience, etc.

MAN OR BOY—
For farm work
Call SPruce 9-6615

MAN—Wanted mornings, to pick up milk from farms. Must be over 21. Ph. PA 2-0157 after 6 p.m.

MAN—For tuneup work, carburetor, ignition and brakes. Apply at NORTHGATE SKELLY.

MAN, steady, honest and ambitious — wanted for retail store. Write Box A-69, Post-Crescent.

PART TIME
Television Repair Men Wanted!
Evening work. Write giving past history and experience. Box A-95, Post-Crescent.

PIZZA MAKER—No experience necessary, full time, must be 18-21 years of age. Apply in person
SAMMY'S PIZZA PALACE,
211 N. Appleton St.

MANAGER
Mary Lester Shops in Green Bay

We are looking for a man with the right qualifications to run our Green Bay store. Managerial experience in retail soft goods necessary — specific experience in Yard Goods desirable but not a prerequisite. Good salary, incentive bonus, vacation, etc. Write complete background and qualifications to

Mary Lester
General Office
224 W. Washington Street
Milwaukee 4, Wisconsin

Mechanics and a Lubrication Man
wanted with experience. Top wages, full benefits. Apply at
Gilbert-Dowling, Inc.
515 N. Commercial St., Neenah

SPECIALS

SAVE MORE — RIGHT NOW
During Our $350,000.00 Sale!

300 Cars-Trucks

1958 CHEVROLET
4-Dr. Sedan V-8. Powerglide. Heater. Oil Filter. Local Car.
$1795

1958 FORD
Custom 2-Dr. Sedan. V-8. Deluxe Heater. Radio. Signals.
$1695

1958 OLDSMOBILE
88 Holiday Coupe. Full power. Hydra - matic. Air Suspension. Radio. Priced new over $4500.
$2895

1958 RAMBLER
Custom Station Wagon. 6 Cylinder. Automatic transmission. Heater. Radio. Signals. Tu-tone
$2285

1957 OLDSMOBILE
4-Dr. Sedan with Air Conditioning. Full Power. Hydramatic. Tinted Glass
$2585

1957 FORD
Country Squire 9 Passenger Station Wagon. V-8. Ford-o-matic. Heater. Radio. Power Steering and Power Brakes. Power Windows.
$2195

1956 BUICK
Special Hardtop. Tu-tone. Dynaflow. Radio. Heater. Signals. Very low mileage.
$1695

1955 PLYMOUTH
Savoy 4-Dr. Sedan. V-8. Radio. Heater. Tu-tone.
$895

1956 CHEVROLET
2-Dr. Station Wagon. Tu-tone. Heater. Signals. 6 Cylinder. One Owner.
$1495

1957 FORD
Custom 6 Cylinder. Deluxe Heater. Signals. Radio. One Owner.
$1495

1957 CHEVROLET
4-Dr. Sedan 6 Cylinder. Powerglide. Deluxe Heater. Radio. Signals.
$1625

1958 CHEVROLET
Bel-Air 4-Dr. Sport Sedan Powerglide. V-8. Power Steering. Air Suspension. Radio. Tu-tone. Heater. Signals. White - walls. Undercoat. Oil Filter. One of our Executive cars driven 7200 miles. Priced new at $3600. Save $1,000.
$2595

Weekdays 8 A.M. - 8:30 P.M. - Sat. 8 A.M. - 5 P.M.

GUSTMAN
Chevrolet and Oldsmobile
Kaukauna 6-3581 Seymour 11

Safe Buy
USED CARS
LOW MILEAGE — LIKE NEW! — BIG SAVINGS

1958 OLDSMOBILE 98 Hardtop Coupe. Fully Powered Including Windows and Seat.
1957 MERCURY Turnpike Cruiser Hardtop Coupe. Fully Powered Including Windows and Seat.
1957 LINCOLN Capri Hardtop Coupe. Fully Powered Driven Only 17,000 Mi.
1957 FORD Country Squire 4-Dr. 9 Passenger Station Wagon. Power Steering, Brakes Driven Only 19,000 Mi.
1957 FORD Fairlane 500 Club Coupe. Sharp.
1957 FORD '8' Custom 300
1957 BUICK Super Hardtop Coupe. Driven Only 17,000 Miles.
1955 MERCURY Montclair 4-Dr. An Exceptional Car With Very Low Mileage. Tu-tone Red and White.

1957 MERCURY Monterey 4-Dr Sedan Power Steering. Power Brakes $1895
1956 LINCOLN Premier 4-Dr Fully Powered $1995
1956 MERCURY Hardtop Coupe Fletone Merc-o-matic Radio White Wall Tires Very Clean $1495
1955 MERCURY Monterey 4-Dr. $1095
1955 FORD Customline 4-Dr. Overdrive $995
1954 MERCURY Monterey 4-Dr. . . . $795
1954 BUICK Hardtop Coupe Clean . . . $1095
1952 MERCURY 2-Dr. Sedan $495
1952 FORD Customline 2-Dr. Clean . . $395
1951 STUDEBAKER V-8 4-Dr. . . $245

Al Rudolf MOTORS INC.
1209 W. Wis. Appleton Ph. RE 4-5126 or RE 3-6687

No New Car Shortage At Gibsons

Over 300 Brand new cars on hand during Gibson's huge Factory Bonus, Warehouse Clearance Sale of 1959 CHEVROLETS

1958 CHEVROLET Impala. Tutone green, white walls, wheel covers, V-8 with automatic transmission. 9,000 miles.

1958 PLYMOUTH Savoy 4-Dr. Economical 6 cylinder with overdrive, radio. Priced to move $1,895

1957 BUICK Special 4-Dr. V-8 engine, automatic drive, radio. An excellent buy at $1,895

1957 CADILLAC 62 2-Dr. Hardtop. Gleaming black with autronic eye, power steering and brakes, windshield washer, whitewalls and radio.

1957 RAMBLER 4-Dr. Sedan 2-tone blue with radio, heater, and economical standard transmission.

1957 CADILLAC 62 4-Dr. An exceptional car that has had the best of Cadillac care. Automatic transmission, radio, heater, white sidewalls, power steering and brakes. Move up to the quality that this car offers.

1956 CHEVROLET Bel Air Hard Top. Green and ivory, 6 cylinder with automatic transmission, continental tire, radio and power windows.

1956 CHEVROLET "210" 4-Dr. Black and white. Small V-8, automatic transmission and radio.

1955 FORD Customline 4-Dr. Small V-8. Economical overdrive, radio. Buckskin and white.

1955 CHEVROLET 4-Dr. Bel Air. V-8 with automatic, tutone green, wheel covers, push button radio and side mirror.

Special Prices on 1959 Executive Cars and Demonstrators

GIBSON CO.
O.K. USED CAR LOT
Wisconsin Ave. at Story St.
OPEN EVENINGS
Ph. 9-1221 — Appleton

WE GIVE MORE
Because
WE SELL MORE

DIRECTORY
WHO CAN DO IT — BUSINESS SERVICE — WHO TO CALL!

APPLIANCE REPAIR

Independent TV & Appliance
163 Main, Menasha, Ph. 5-1818
24 HOUR SERVICE

WASHING MACHINE SERVICE
OVER 100,000 PARTS IN STOCK
GOOD HOUSEKEEPING SHOP
425 W. College Ave., Phone 4-2383

BUILDERS

COMPLETE REMODELING — Formica tops, free estimates. Clarence Sievert, Contractor. Ph. 3-8098.

HOME BUILDING - REMODELING, kitchen cabinets. We build to satisfy. Free estimates. Ph. 3-1514. Jos. Rupiper, Contractor.

LET US REMODEL YOUR BATHROOM
1 Contractor — 1 Job — 1 Price
Complete designing, pipe work, fixtures, tiling, flooring, medicine cabinets, recess wall fixtures, electrical wiring, carpentry work, painting, decorating. Easy FHA financing. Small monthly payments. We Sell, Install and Service. Ph. RE 4-1192.
Altergott Plumbing

Roman J. Griesbach
SPECIALIZE IN REMODELING
Free Estimates, Satisfaction Guaranteed, Phone 3-2716

CARPENTERS

A Carpenter-Mason
We build for less, new or old construction.
GENERAL HOME REPAIR
RE 4-0078

A General Carpenter
"The Most for Your Money"
GRANT ROHM Ph. 3-0532

CARPENTERS
Remodeling, cabinet work or general carpentering.
Call RE 2-3320

FURNACE

SANI-VAC Your Furnace NOW!
HOLLAND FURNACE CO.
206 N. Richmond St. Ph. 4-5763

WARM AIR HEATING
NEW AND REPAIR WORK.
FOX CITIES SHEET METAL
1309 N. Summit Phone 4-5825

KEYS

Keys Cut to Order
Mederson Paint, 411 W. College

LAWN, GARDEN SERVICE

ROTO-TILLING 28"
Lawns and gardens. Weed cutting. Phone PA 2-5173.

TRACTOR SERVICE
LAWN BUILDING
Grading, Rototilling Ph. 4-6542

MASONS

Basement Walls
Straightened. Ph. PA 2-5445

Kerrigan & Johnson
Driveways, Sidewalks, Builders
Phone RE 3-5149

Kuehnl & Sommers
Walks, driveways, floors
Ph. PL 7-5549 or RE 3-5541

PAINTING

DECORATING—Interior and Exterior. Quality workmanship, reasonable. Easy payments. Dial 2-9068. Art McGill.

PAINTING

Painting
Interior and exterior. BRUSH PAINTING ONLY. Free estimates. Call RE 3-9332 or 4-7004

PAINTING - PAPERHANGING. All types. Interior, exterior. Reasonable. Jack Gauslin. RE 4-2802.

Spray Painting
HAVE GUN—WILL TRAVEL
Specials on labor: Barns—$1.50 per gallon; Homes—$50 and up.
Geo. Hopfensperger, 4-0365

ROOFING, INSULATION

BIG SAVINGS — On Roofing and Aluminum Siding. Get our prices before you buy!!
Mueller Lumber Co.
2200 W. Wisconsin Ave. 4-3798

GET OUR PRICES before you buy insulation, roofing, siding. Norman Brothers, Phone 2-7071.

SAVE $$$
Gold Bond Roofing & Siding Co.
—Rock Wool House Insulation—
Phone 3-5706

SEPTIC TANKS

A-1 SEPTIC TANK CLEANING
Installation and Repair Drain Fields and Trenching. 3-4403
TRI-CITY SEPTIC SERVICE

Concrete Septic Tanks
Van Handel Sand & Gravel Co.
Ph 4-1272 or 3-1272

SERVICES OFFERED

Mr. Businessman
Do you have a problem involving business organization? Either proprietorship, partnership, corporation or cooperative. We are specialists in the business and commercial organizational field.

One of the principal causes of business failure is lack of proper procedures and poor organization. Why take a chance or just stumble along, when the services of our capable firm are available to you? Contact

J. J. Keller & Associates, Inc.
145 W. Wis., Neenah, PA 2-2848

Small Cement Jobs
Ph. 2-6950 or 4-1002

SHEET METAL

Eave Troughs
GILBERT HEATING. Ph. 3-1947

TV REPAIR

A-1 Radio & TV Service
STAR TV, 329 N. Commercial
Neenah. Phone 2-0202

RURAL TV SERVICE
AL'S RADIO & TV
Rt. 2 Neenah Phone 2-7230

UPHOLSTERING

ABLES UPHOLSTERY SHOP
Free estimates. Pickup. Delivery
1314 E. Wisconsin Ave. Ph. 9-1195

For the Best in Furniture—
Our Upholstery. Free Estimates
See REYNEBEAU
232 W. Wisconsin Ave., Ph. 4-1080

Want Ads are Everyone's Ads.

EMPLOYMENT

HELP WANTED, MALE 21

PRODUCTION MACHINE OPERATORS

ENGINE LATHE OPERATOR
TURRET LATHE OPERATOR
BORING MILL OPERATOR
STATOR WINDER
ARMATURE WINDER

•Incentive system
•Group insurance plan
•Vacation plan

Phone RE 3-6641

KURZ & ROOT CO.
E. North Island St., Appleton

SALESMAN
21 to 35
To learn retail selling business.
• 40 hour work week
• Employee Discount
• Sick Benefits
• Profit Sharing
Apply at Switchboard.
Sears Roebuck & Co.
214 W. College Ave., Appleton

SALESMAN — Familiar with Building Materials, Glass, Paint or Hardware line to call on lumber dealers, hardware stores and contractors. Established territory. Home nights. Salary and commission. See Mr. Hoffer.
GEO. J. HOFFER GLASS CO.

SERVICE STATION ATTENDANT—Some mechanical experience preferred but not necessary. Supervisory ability desirable. Salary commensurate with experience and ability. Tri-City Oil Co. call at 124 E. Wisconsin Ave., Neenah or call PA 2-7662 between 7:30 and 9 a.m. for appointment.

SERVICE STATION ATTENDANT—Full time. Apply at Tom's Standard Service, 701 E. Wisconsin Ave. between 4 and 6 p.m.

SHOE SALESMAN — Part time. Will train. Apply KINNEY SHOE STORE.

STOCK CLERK AND JANITOR —Part time only. Hours 8 a.m.-12 noon daily. Good starting salary. Apply in person only. SCHLINTZ REXALL DRUG STORE.

WANTED AT ONCE!

1—Body and Fender Man
1—Auto Mechanic

• Base pay of $2.00 per hour
• Year 'round permanent position
• Insurance, Vacation with pay and many other benefits.

Apply Mr. Leo Coffey
Coffey Motors
103 E. Third St. Kaukauna

Young Man
Opportunity for young man, 18 to 28, interested in the operation of office machines. Unusual advancement and income possibilities. High School graduate with bookkeeping and typing experience preferred.
HOME MUTUAL INSURANCE CO.
Appleton, Wis.
Phone RE 4-1464 Ext. 50

(N) TRUCKER—Wanted to haul rubbish weekly from the Valley Inn Hotel, at Neenah. Please contact Manager.

WAREHOUSE MAN—With truck driving experience, full time. Write P.O. Box 444, Neenah, Wis., stating present employment.

HELP, MALE OR FEMALE 22

ADVERTISING POSITION
Man or Woman
with layout and
copy writing experience

—5 day 40 hour week
—Employee discount
—Paid vacations and holidays

APPLY
Employment Office
H. C. PRANGE CO.
Appleton, Wisconsin

PLANT OPENINGS
MEN AND WOMEN — Jobs open in plant for both men and women. Ages 20 to 45. Prefer High School education. Paid vacations, good starting salaries. Apply to Employment Office of
APPLETON WOOLEN MILLS
Appleton, Wis.

SALES — MEN, WOMEN 23

AMBITIOUS married man under 40 for established sales route. $100 guarantee. Write Box A-92, Post-Crescent.

CHRISTMAS CARDS BEING CASH! Profits pile up fast when you sell our exclusive Deluxe Personals and Popular Priced Imprints. Assortments, Gift Dressings, Novelties, too! Friends, neighbors buy on sight. Sample kit on approval. PEERLESS GREETINGS, Dept. F, 316 N. Michigan, Chicago 1, Illinois.

LOCAL concern wants young married men with ability to meet public. Permanent. Guarantee $18.50 day to start. Phone 2-2977.

MARRIED MEN—22 to 35. Full time. $105 weekly guaranteed. No strikes or layoffs. Car and references. Write Box A-98, Post-Crescent.

NEED EXTRA MONEY for school outfits? AVON Cosmetics has immediate spare-time openings for mothers. Write District AVON Manager, P.O. Box 25, Almond, Wis. or Ph. RE 3-5525.

Opportunity
The Cook Coffee Company has an opening on an established retail route in New London area. Company offers salary, commission, paid vacation, profit sharing plan, etc. Company furnishes car and pays all expenses. Only qualifications are man must be married, honest, furnish good employment record and reside in New London. For personal interview see Mr. Keberlein at Elwood Hotel, Monday eve. from 6:30 p.m. to 8 p.m., August 24th, or write Cook Coffee Co., 202 S. Victoria St., Appleton, Wis.

Part Time
Men - Women - Or Students with car. Age no limit. Experience unnecessary. Verifying orders. $1.50 per hour guaranteed plus car expense. See Mr. Johnson, Balliet Hotel 2-4:30 p.m. and 7-9 p.m. August 24 and 25.

EMPLOYMENT

SALES — MEN, WOMEN 23

SALESMEN—National organization, opening new offices in Appleton has the following opportunity to offer. We need 10 men with cars. Our item is sold on a 3 to 4 year payment plan, with no down payment. No canvassing or door knocking. We furnish you more qualified appointments than you can use. We pay commissions daily and there are no hold-backs or charge-backs. If you are looking for above average earnings, please call RE 4-9858 for appointment.

SALESMEN NEEDED
In order to maintain our increased sales volume, we are now expanding our sales department. At the present time we have openings for two men.
If you like to meet people and you think sales work would appeal to you, stop in and arrange an appointment. Previous selling experience is NOT necessary.
We prefer men residing in Kaukauna, Little Chute, Kimberly, Combined Locks, or the adjoining rural area.
These two positions will be filled within the next several weeks, so stop in soon and arrange an appointment.
GUSTMAN
CHEVROLET SALES, INC.
Chevrolet, & Oldsmobile
222 Lawe St., Kaukauna
Phone RO 6-3581

TELEPHONE SOLICITORS — 3 ladies to do telephone soliciting from our office. Experience helpful but not necessary. Salary plus commission. Call RE 4-9858.

WE CAN USE
3
more men to round out our district, who have had farming, selling or mechanical repairing experience, to demonstrate and service our farm machinery maintenance equipment. If you have a car or pick-up, and a desire to be permanent and to make above average earnings,
— SEE —
Mr. H. POMIJE
Conway Hotel, Appleton, Wis.
Aug. 25, 26 and 27
1:00 p.m. to 7:00 p.m.

WOMEN—Big money spare time. Sensational NEW Apparel Party Plan. We deliver, collect. Free Sample Line. Beeline Fashions, Bensenville 172, Ill.

SITUATIONS WANTED 24

MAN—Wants part time work. Call RE 3-9133.

HOME WORK WANTED 25

ALTERATIONS — On ladies' clothing. Shortening a specialty. Phone 3-1206.

WILL CARE FOR children in my home day or night, experienced. Ph. RE 4-2959 mornings.

WILL DO ironing in my own home in Appleton, northeast side. Pick up and deliver after 5 p.m. Ph. RE 4-4312.

WILL TAKE CARE of infants and pre-school children in my own home while mother works or shops. Ph. RE 4-4312.

(M) WILL take care of 1 or 2 children in my home while mother works. Please ph. PA 5-1289.

FINANCIAL

BUSINESS OPPORTUNITIES 26

GAS STATION — Business for sale. Excellent location doing a good business. Gross profit over $20,000. Write Box A-90, Post-Crescent.

Grocery - Superette and Beer Depot
Excellent business, Ideal location. Modern building with 3 bedroom furnished apartment upstairs. A perfect business for a couple with a family. Please write Box A-85 Post-Crescent.

IMPLEMENT BUSINESS — Furniture store, auto supply store, hardware store, grocery store, theater, taverns, beer bars, resort, etc. FREE list. ROMBERG SALES, Embarrass, Wis.

MEAT MARKET, Modern — For sale. Very reasonable for cash sale. Will consider sale of equipment and lease of building. Write A-80, Post-Crescent.

MOTEL—6 unit and home, modern, newly decorated, Shawano Lake, Wis. Clintonville Sales Corp., Clintonville, Wis. A. R. Umland, Broker.

RESTAURANT — With living quarters. All modern, doing a large volume of business. Will consider a house trailer in trade as part payment.
Resch Real Estate
Phone 955 New London

SERVICE STATION
For Lease
EXCELLENT MENASHA LOCATION
Modern 2 bay—200,000 gallon volume station. Available soon. Experience necessary or we will train. Financing help available. Excellent opportunity for ambitious young man who wants to own his own business. C. A. Zastrow, c/o Socony Mobil Oil Co., 167 N. Lake St., Neenah. Phone PA 2-5211.

SERVICE STATIONS—2 modern, available for lease by Cities Service Oil Co. Financing is available and a full training course is at your disposal. Write or call for an appointment. Write P.O Box 272, Appleton. Ph RE 4-1426, after 5 p.m. call RE 3-6352.

SUPPER CLUB—30 miles north of Appleton, for sale or lease. Excellent opportunity, recently remodeled. Has good potential. Write Box A-94, Post-Crescent.

TAVERN—And dance hall combination, full liquor license, 2 acre lot, 4 bedroom modern home located on Hwy 45 in Fox River Valley area. Tavern or home can be purchased separately. Easy terms. Clintonville Sales Corp., Clintonville, Wis.

TAVERN—Full liquor license. All modern, very nice living quarters on second floor. Will consider home in trade.
Resch Real Estate
Phone 955 New London

TAVERNS-BUSINESS—Free lists NORTHERN SALES CORP. Phone RE 3-4730

VARIETY STORE — Ideal location. Established over 20 years. Steady income. 608 Lawe St., Kaukauna, Wisconsin.

MONEY TO LOAN 28

Peoples' Loan
PHONE 3-5573
122 S. Appleton Est. 1924

FINANCIAL

MONEY TO LOAN 28

CASH "FAST" at Low Bank Rates!
$100 up . . .
on car, signature or household goods

CASH YOU RECEIVE	Repay Monthly (Charges Included) 18 Months	24 Months
$ 300	$18.32	$14.14
$ 500	$30.32	$23.34
$ 800	$48.30	$37.14
$1000	$60.29	$46.35
$1200	$71.95	$55.21

INSTALLMENT CREDIT DEPT.
1st National Bank
of APPLETON
Phone 3-7331 Member F.D.I.C.

Appleton State Bank
LOW RATE HOME Improvement LOANS
Auto Loans
OR
PERSONAL LOANS
Convenient Repayment Plans To Choose From
INSTALLMENT LOAN DEPT.
APPLETON State Bank
Phone 3-0695 Member F.D.I.C.

Since 1878 people have come to HFC for VACATION LOANS
America's oldest and largest consumer finance company offers you fast, friendly money service. At HFC you may borrow up to $2000 in privacy on payment terms you choose. Stop in or phone today.
Household Finance Corporation
103 W. College, 2nd Floor
Irving Zuelke Bldg., RE 3-4475
Closed Saturday

ARE YOU IN NEED OF
Back To School $$$
See — Call — Write
FRIENDLY FINANCE Corp.
113 East College Ave.
Phone RE 3-5527

"Money In Minutes"
$50 to $5,000
Loans For Any Worthy Need.
CITIZENS LOAN & INVESTMENT CO.
326 E. College Ave., Ph. 3-6669

WISCONSIN FINANCE Corporation
331 W. College, Appleton, Phone 4-5782
307 N. Water, New London, Phone 232

WANTED TO BORROW 30

$8,000 ON FIRST MORTGAGE—Good security. Write Box A-81, Post-Crescent.

MERCHANDISE

"DO-IT-YOURSELF" 31

OUR Roofing and Siding Materials and Prices are second to none. Free advice for the Do It Yourselfer. VALLEY ROOFING & SIDING, (Ted Fargo, Prop.) 1740 N. Superior St., Ph. 3-2912.

GOOD THINGS TO EAT 32

APPLES, Beans, Corn, Pickles, Tomatoes, Dill, Lettuce, Onions, Squash, Beets. WAYSIDE MARKET. 2335 N. Meade.

APPLES — 2¼" Good cookers. Bring basket, pick your own. $1.25 per bushel. Luebke Fruit Farm, 3 blks. southeast of Kaukauna Swimming Pool on Hwy. Q. open Sundays.

BEEF—Finest quality. Wholesale to all. By the pound or by the ton. Appleton Packing Co. 4-3732

FRESH VEGETABLES — Sweet corn, tomatoes, dill, etc. Ernest Paltzer, Ph. RE 3-0225.

(N) PIGS—Perfect size for 'spahnferkel'. Call PA 2-3507.

Bargain Day Every Day
Surplus and day old bakery products at tremendous savings. Processed with highest quality ingredients. Your Money Saving Bakery Headquarters.
ECONOMY STORE—On Johnson St. between E. College Ave. and Washington St.
PLANT STORE — At Modern Elm Tree Bakery, W. College Ave. and Badger School Road. Courteous service always.
FREE PARKING

(N) Pansy's Farm Market
specializing in canning tomatoes and freezer corn. All other vegetables in season.
ORDER NOW!
Ph. PA 2-2409

POTATOES — New Wis. Home Grown. Any amount. Reasonable. Call 4-1500 after 3:30 p.m. or 1505 N. Bennett.

(N) SWEET CORN
Northwest corner of Hwys. 45 and 150. Ph. PA 2-3507.

TOMATOES
$1.50 per bushel.
Call ST 8-2442

DOGS, CATS, PETS 33

(N) BEAGLE PUPS
out of purebred stock. $10. Phone PA 2-5365

POMERANIAN — Blond male, 1 year old. AKC registered. O. G. Colden, 208 S. Franklin, Waupaca.

SCOTCH COLLIE PUPPIES
Phone RE 4-4304.

SIAMESE KITTENS—Beautiful Seal Point, pure bred, housebroken, 7 weeks old. Phone 2-4460.

SELL YOUR DON'T NEEDS with a Post-Crescent Want Ad.

BELIEVE IT OR NOT By Ripley

MERCHANDISE

DOGS, CATS, PETS 33

WHITE POLICE DOG—Cockers, labradors, kittens and puppies. Humane Society, 3-1717.

LAWN, GARDEN SUPPLIES 34

A-1 Black Dirt
Choice top soil. Immediate delivery. Price per 6 yard load Appleton $12; Kaukauna $10; Little Chute $10; Kimberly $9. Ph. RO 6-4763 or RO 6-3235. VAN DAALWYK CONST. CO., INC., Kaukauna.

A-1 Black Dirt
Pulverized, fertilized. Also filling sand and gravel.
Ph. 2-1103. K. P. WISNAC

(N) BLACK DIRT, A-1 rich, fine top soil. Reasonable prices. Orv Schultz, Ph. 2-3633.

(N) BLACK DIRT
fine - rich - dark - clean
Gib. Schultz, PA 2-5926.

Black Dirt
Tony Zitzelsberger, Ph. 4-4742.

Black Ground
Well worked and well fertilized top soil. Phone 4-1215, NORBERT TECHLIN.

Black Ground
Van Handel Sand & Gravel Co.
Phone RE 4-1272 or 3-4272

Choice Black Dirt
6 yard load, $10 in Appleton
Phone SP 9-4474
THORSON SAND & GRAVEL

"Clearance Sale"
4—Bolens, 2—Wards and 6—Simplicity Garden Tractors. 1—Arens Tiller, "Like new." —Priced at $39 and Up—
Griesbach Impl. Co.
1334 W. Wisconsin Ph. 3-9149

GARDEN AND LAWN EQUIPMENT—Breitrick Sales & Service. Ph. Hortonville SP 9-6784.

LAWN MOWER SHARPENING and Servicing All Makes
Free Pickup and Delivery
WEBER & PERSONS
— Marine Mart —
Open Daily till 9 p.m.
1131 N. Badger Ave. Ph. 4-2084

ARTICLES FOR RENT 36

CANOES-TENTS—Car top Boat, Outboard motor. Camping equipment. Phone RE 3-9493.

ARTICLES FOR SALE 37

Air Conditioners and Dehumidifiers
All sizes — Lowest prices.
Music Box Associates
Brin Theater Bldg., Menasha

ALUMINUM Door Grilles, Thresholds, Aluminum Screen, etc. GEO. J. HOFFER GLASS CO.

BARN POSTS, Pipe, new & used. H and I Beams, Re-rods, Wire Mesh. A. BRUDNICK STRUCTURAL STEEL, 609 S. Bounds.

CHAIN SAWS by "Hoffco" and "Homelite". To meet any needs. SCHMITS SERVICE, Phone RE 3-6348.

CLOTHES LINE POSTS—2" pipe. Complete with hooks, ready to install. Baron Plumbing Supply, 4-2746.

Carbozite
Roof Coating and Wall Water-Proofing. Now 70% OFF . . . or $1.00 per gallon . . . while it lasts.
KOHL'S PLANING MILL
2600 W. Wisconsin Ph. 4-3737

CONTRACTOR'S MASTER HEATER — 160,000 B.T.U., 12 x 4 thickness planer, 6" Delta Sander (motor and stand), 16" Delta radial saw. Heston & Anderson shaper, 14 steel roof brackets, Duo-Therm Oil Heater, 1 section 8' x 5" birch wall cabinet. Call RE 3-3552 or inquire at 309 E. Frances St.

HARDWARE — Miscellaneous items, all new, 50% off. Also kitchen enamels and flat paint. Call RE 4-4851.

SEAT COVERS — For all cars. First quality. Fiber $10. Plastic $15. Phone ST 8-1115.

JACK-POSTS—Clothes line, barn, basement. Pipes, structural steel
O. FRIEDMAN SUPPLIES
1505 N. Richmond RE 4-8033

(N) I BEAMS, angles, channels, clothes lines posts.
NAPUCK SUPPLY
1000 Winneconne, Phone 2-1391

CHAIN SAWS
1960 Model McCulloch
Model 1-40 $154.95; 1-50, $205; 1-70, $265. And used chain saws. Schuh Supply Co., 1602 N. Ballard Rd.

PING-PONG TABLE—With net and 4 paddles. Excellent condition. $20. 2010 Palisades Drive. Phone 3-0173.

TYPEWRITER, Royal Portable—Good condition. $40. 2010 Palisades Drive. Ph. 3-0173

HEAT., HOT WATER EQUIP. 38

BARD FURNACES
MENASHA SHEET METAL,
214 Racine, Menasha, Ph. 2-2652

(N) FURNACE, Round Oak—24" steel, coal burning. Ph. 2-4971.
NEENAH SHEET METAL

OIL HOT WATER HEATER—Oil hot air furnace, 2 6-horse type (c) furnaces. Ask for Jim at 318 or 322 E. College Ave.

STOKERS AND OIL BURNERS
Used and new.
J. P. LAUX FUEL CO.
902 N. Union St.
Ph. RE 4-2627

STOKERS, Cast and Steel Furnaces, 20" to 24".
BETTER HOME HEATING & AIR CONDITIONING
517 W. Northland Ave. Ph 3-2161

WATER SOFTENERS, FILTERS AND HEATERS, Harold Griesbach, Greenville. Ph. PL 7-3440.

SPECIALS AT THE STORES 39

"APCO"
LP Gas Dealer
—Service Wherever You Live—
RADIO DISPATCHED
Delivery and Service Fleet.
Appleton Appliance Co.
207 W. College Ave. Phone 3-8744

AUTOMATIC WASHER,
Kenmore $59.50
LAUNDROMAT 169.95
REFRIGERATORS (2)
Kelvinator ...$59.50 and 79.50
Range, GE 50.00
Langstadt's, Inc.
222 E. College Ave. Ph. 4-2545

ELECTROLUX Used Cleaners — $12.50 and up with guarantee. 611 W. College Ave., Ph. 4-5208.

MERCHANDISE

SPECIALS AT THE STORES 39

Bargains Galore

Coil Spring, 4 ft.	$12.00
Box Spring, 3'3"	15.00
Bed, 3'3"	5.00
Mattress, full size	19.00
Kelvinator Refrigerator	79.50
Gas Range	29.00
Reconditioned Washer	59.00
8 Pc. Dining Room Set, oak	69.00
Dining Table	7.00
2 Pc. Living Room Set	39.95
Sofa	24.00

WAREHOUSE OUTLET
FAMOUS FOR E-Z CREDIT
Open Eves. Dial 3-2138
1320 W. Wisconsin Ave.

"Best Buys"

REFRIGERATOR, Frigidaire $59
WESTINGHOUSE Electric Range $49
REFRIGERATOR, M-W $49
HOTPOINT Washer and Dryer. Matching Pair $99
SERVEL Gas Refrigerator . . . Good condition $69
GAS RANGE $29
HOTPOINT Electric Range . . . Clean $59
ADMIRAL 21" Table Model TV with new Picture Tube . . . has one year warranty $89
SENTINEL Console 21" TV..$69

— MANY OTHERS TO CHOOSE FROM —
McKinley Sales, Inc.
521 W. College Ave. Phone 4-7166

"BIG SAVINGS"
Yes, you'll save on every item in our store — from TOYS to POWER TOOLS.
Valley Saving Center
1322 E. Wisconsin Ave.
Open 10 a.m. to 9 p.m.

Early American Closeouts
One Wing Back Sofa, and one 3-piece Maple Living Room Set. "VERY REASONABLE"
HEIMAN'S FURNITURE
Midway Rd. Rt. Menasha 3-5673

Freezer — Upright
22 cu. ft. Manitowoc. Fully guaranteed.
OK Rubber Welders
724 W. College Ave. Ph. 4-3678

FREEZER, Upright—
Like new. Guaranteed.
SEWING MACHINE, Treadle $10
TV, Table Model—
Just overhauled $49.95
GAMBLE'S, Appleton

BATHTUBS—Wash basins, water heaters, kitchen sinks. Used for remodeling and cottage use. 1344 W. Wisconsin Ave. Phone 3-5288.

GE PORTABLE RADIO $10
Table Model Radios..$5 and up
Child's Phonograph $5
Child's Portable Phonograph $7.50
Raytheon Table TV $19.95
Motorola Table Model TV $45
(New picture tube)
21" TV's from $12.50 and up
GE Refrigerator $59
GE Dryer $69
GE Range $39
Washers ....$15 and up
Tank Model Cleaner $8
DRUCK'S ELECTRIC
Phone PA 2-6441

REFRIGERATOR—9 cu. ft.
UPRIGHT FREEZERS—Used 14 cu. ft. and 20 cu. ft. fully guaranteed.
OK Rubber Welders
724 W. College Ave. Ph. 4-3678

Gorgeous KODACOLOR and KODACHROME Prints
Kodaks - Films - Finishing
Koch Photo Shop
231 E College Ave.

KAUKAUNA BARGAIN CENTER
Buy, Sell and Trade, New, Used
215 W. Wis. Kaukauna Ph. 6-2412

TELEVISION SET—Used 17" Table Model $50
Radio TV Shop
404 W. Wisconsin Ave. Ph. 3-7505

VACUUM CLEANER—A New, Full Power, Complete with attachments. A good Used Singer Gear Drive Console Sewing Machine. Both for $79.50. We have just 3. Only $9.50 down payment will reliver to your home.
SINGER SEWING CO.
216 E College Ave Phone 4-4524

WASHER, Whirlpool Automatic With Suds-saver. Good running condition. $29.95
FIRESTONE STORE
229 W. College Ave

WATER HEATERS—20 gal. glass lined. A. O. Smith, $72.
APPLETON MAYTAG CO.
205 W. College Ave., Ph. 3-2151

Bargain Huntin'

Apt. size Refrigerator—Almost new	$39.00
Gas Range	29.95
Electric Range, clean	39.00
Rebuilt Speed Queen Washer	39.00
Washer, running condition	10.00
Automatic Deluxe Dryer	79.00
Mattress, full size	5.00
Bed Springs, full or twin	$5.00 up
Console TV, 21 inch	59.00

Special Of The Week
Repossessed 2 Pc. Living Room Suite ....$59. Just $5 Monthly
— EASY TERMS —
WICHMANN'S
Phone 3-4464

WANT ADS ARE WANT AIDS.

MERCHANDISE

HOUSEHOLD FURNISHINGS 40

APPLIANCES and FURNITURE Used. Phone 4-5000. Terms 928 W. Wisconsin Open 6 to 9 p.m.

DAVENPORT—Modern 2 pc. sectional, light green nylon frieze. Good condition. Original cost $350. Will sell for $100. Call RE 4-1609.

FURNITURE—Living room, bedroom and kitchen, 3 complete rooms of slightly used furniture. Includes refrigerator, bedding, lamps, tables and dishes, all like new. Can be had by assuming the balance of monthly payments. Call PA 5-3349 for information or inquire at 202 River St., Neenah.

(M) HOUSEHOLD FURNISHINGS, complete—and antiques. Roysters, 105 Main, Menasha.

HOUSEHOLD FURNISHINGS — Complete. Owner leaving state. Inquire at 621 N. Lawe St. Back entrance only, please.

New 9 x 12 Rugs
Viscose Tweed, $44
RILEY FINE FURNITURE
217 W. Wisconsin Ave. Ph. 3-9113

STUDIO COUCH. Wonderest Regular $80, NOW $59.95. GABRIEL'S

TOP TRADE-IN ALLOWANCES Now on New Living Room and Bedroom Sets.
VERKUILEN FURNITURE
Little Chute Ph. ST 8-1841

USED FURNITURE—Bought and sold. Bob's Resale Shop, 621 N. Superior St., Phone 4-3248.

(M) WARDROBE, cedar lined. Studio couch. Large drum table.
BRYANT'S RESALE
647 Third St. Menasha. Ph. 2-8917

APPLIANCES, RADIO, TV 41

Admiral
Transistor Portable Radios $29.95 up. Asst. colors, sizes.
BOOTS RADIO & TV
Little Chute Ph. ST 8-1289

CHOICE SELECTION OF USED TVs, Refrigerators, Washers, Dryers, Ranges, etc. Reasonable.
VAN VREEDE TV & APPL.
Little Chute Phone ST 8-2226

CLOTHES DRYERS . . .$59.50 up
Crosley 2-Dr. Refrigerator 119.95
Frigidaire Refrigerator 8 cu. ft. 39.50
TV .... 39.50 up
HOME APPLIANCE CO.
225 W. College Ave., Ph. 3-4406

DOUGHERTY TV & Radio Service. Day, Night & Sunday service. $3 per call. Ph. RE 4-5584.

ELECTRIC RANGE Hotpoint — Apartment size, A-1 condition, $35. Phone RE 4-0907.

ELECTRIC STOVE, Admiral — Large oven and warmer, automatic controls. Excellent condition. Phone 3-5947.

Frigidaire REFRIGERATOR $50
Universal GAS RANGE— 36 inch $45
Wis. Mich. Power Co.
218 West Wisconsin Ave.

(N) GIBSON APPLIANCES here. GEORGE'S APPLIANCE SERVICE, 118 E. Wisconsin, 2-8881.

HI-FI Portable Stereophonic with stand, like new, only 30 hours, diamond needle. Ph. PA 2-3750 after 5 p.m.

(M) RANGE, GE Electric — A-1 condition. Call PA 5-1732 or 5-3459.

TAPE RECORDER—New Philco TR-100 with extras. $155. Phone RE 4-6117.

"USED TV's"
SALES AND SERVICE
509 E. Harding Ave. Ph. 3-1857

VACUUM CLEANER, Upright Kirby—Brand new, MUST sell, sacrifice. 515½ Northland Ave. or Ph. RE 4-9775 after 5 p.m.

WEARING APPAREL 42

CLOTHING—Infant's. Lady's maternity, size 12. Little girl's coats size 2-3-5-6. 1001 E. Lindbergh St., Appleton.

Formal & Bridal Gowns
FOR RENT. Beautiful selection. Appointment Only. Ph. 4-4407

MUSICAL MERCHANDISE 43

ACCORDION—120 Bass. Crucianelli, in excellent condition. Reasonable. Call RE 3-7009.

ACCORDION, Hohner — 12 bass. This older instrument is in exceptionally fine condition. Real ivory keyboard (no plastics). Interior obviously hand tooled by fine craftsman. A perfect instrument for a beginner or younger musician. Not interested in bargaining, must have at least $25 or best offer. Phone RE 3-6383, after 5 p.m.

Beautiful
USED BABY GRAND
Like new. Reasonable. Two years to pay.
Lauer's
1358 W. Prospect Ave. Ph. 3-8916

PIANO, Schumann Upright — With bench. A-1 condition and appearance. Mahogany finish. $75. 2010 Palisades Drive, Phone 3-0173.

Pre-School Close-Out
of Beginners' 12 Bass Accordions. Limited Supply, $15 to $20.
HEID MUSIC CO.
308 E. College Ave. Ph. 4-1969

Rent a New
BEAUTIFUL ORGAN
for $12 monthly. This amount applies on purchase of organ.
Lauer's
1358 W. Prospect Ave.
Open from 9 a.m. Phone 3-8916

RENT New Lowrey Organ, $15 monthly. Can be applied on purchase.
HAGER Lowrey Organ Studios
N. Division at Wis. Ave. 4-3753

See Us For Fall Specials In
Band and Orchestra Instruments
Violins, Cellos, Clarinets, Mellophone, Trombone, Saxophone
Drums, Heads, and other Accessories
Meyer-Seeger Music
1109 West Wisconsin Ave.
Store Hours 9-5 Mon.-Thur. 9-9 Fri., 9-12 Saturday
Other evenings by appointment

USED
SPINET PIANO and BENCH
Very reasonable.
Open from 9 a.m. to 9 p.m.
Lauer's
1358 W. Prospect Ave. Ph. 3-8916

BOATS & ACCESSORIES 44

BOATS—New and used plywood, aluminum boats, also oars. Our price is always LOWER. Phone 4-2521, 543 N. Durkee St.

BOAT, Lone Star Holiday — All aluminum and 1959 Mercury Mark 75 and trailer. Boat completely equipped. Ph. New London 142.

(N) BOAT, 16' Thompson—32 h.p. motor, new trailer, all accessories. Will sacrifice for $975. Call PA 2-6065.

"BUY NOW"
BIG SAVINGS ON . . .
1959 BOATS AND MOTORS
Eisele Marine Sales
724 W. Frances, Ph. RE 9-1131

CRUISER, Richardson 25 Ft. Semi-enclosed. Phone 2-7712.

(N) DEMONSTRATORS
1959 EVINRUDE 35 h.p. Larks (2) Were $620.50, NOW $495
50 h.p. STARFLITE Was $857 ..NOW $675
1958 EVINRUDE 18 h.p. electric Was $479 ....NOW $295
STAHL'S MARINE
119 E. Wisconsin, Neenah

(N) BOATS—2 17' Oconto Cruiser, 50 h.p. Evinrude, custom cushions, $1,131. 16' Thompson strip, canvas top, $150. Ph. PA 2-4465.

MOTOR—New '57 $359 12 h.p. Never on boat. At dealer cost. $266. 518 N. Appleton St.

BOAT, 14 Ft. Dunphy Deluxe — 'Sand Dab' fully equipped; 40 h.p. Scott Atwater motor, electric starter, 16 ft. trailer in excellent condition. Ph. RE 3-1569.

BOATS, Motors and Trailers at special discount. ED'S BOAT SALES, 401 E. Murray Ave.

BOATS—New and Used
Aluminum — Fiberglass — Wood
WEBER & PERSONS
— Marine Mart —
Open Daily till 9 p.m.
1131 N. Badger Ave. Ph. 4-2084

MERCHANDISE

BOATS & ACCESSORIES 44

(N) RUNABOUT, 16' Owens Deluxe—Also trailer, cover and lots of extras. Call PA 5-2504 evenings.

(N) PONTOON BOAT, Covered — Partially enclosed, with steering. Call PA 2-9411.

(M) RUNABOUT—14', 10 h.p. Mercury motor. Will sell together or separately. Call RE 4-4514.

1959 CRESTLINER—14' Deluxe fiberglass runabout. Johnson 35 h.p. motor, Tee-Nee trailer. Completely equipped. Only 7 hours running time. Call RE 4-3035 after 4:30 p.m.

BUSINESS, OFFICE EQUIP. 45

"WALK-IN COOLER"
—USED—
8' x 8' x 7'6"
General Sales Co.
1102 W. Wisconsin Ph. 3-8844

BUILDING MATERIALS 46

FRENCH DOORS—1 pair with plate glass, 31½" x 6'11½". See at 1112 W. Prospect Ave. or call RE 4-1609.

(N) ORNAMENTAL IRON RAILINGS and COLUMNS. Save ½.
LUMBER MART, 510 N. Commercial St., Ph. 2-1911.

GARAGE DOORS — Also radio controlled garage door openers. SUMNICHT'S SUPPLY, Ph. 4-4544

Is Your Roof Ready For Fall Rains, Winter's Rough Weather?
Protect, Beautify It With New AL-CHROMA COLORED ALUMINUM
ASPHALT PAINT
•Quick, easy . . . just brush on!
•Seals cracks, holes, breaks!
•Won't run in heat, crack in cold!
•Insulates—prevent heat loss!
•7 beautiful colors!
Come in for all details!
Schlafer's Hardware
115 W. College Ave.
Appleton, Wis.

LUMBER, Plain—10,000 ft. pine, cedar and hemlock. Call 4-0910.

HARDBOARD—¼"x4'x8'. Standard. $2.65. Lowest prices on all sizes. DO IT YOURSELF SHOPS, 107 N. Douglas St. Ph. 3-5245.

SALVAGE MATERIALS — Two car garage, sheet metal 2x4, 2x6, 2x8 and 2x10. Hardwood and fir flooring, 1x6 pine sheeting and sub-flooring. Windows, doors and pipe, I beams. Ceiling tile and wall paneling. Ask for Jim at 318 or 322 E. College Ave.

WANTED TO BUY 50

ALUMINUM BOAT Wanted; motor and trailer. Call eves. RE 3-7213.

DAVENPORT, lounge chairs (clean, not worn), end tables, lamps. RE 4-1221.

Rags, Scrap Iron, Metals, Magazines, bought. Prompt service.
Dial 3-2116 Jacob Shilcrat

OLD AND RARE COINS—Let me buy your old U.S. and Canadian coins, also U.S. Gold Coins. You may have some that I'll pay many times their face value. E. A. Werner, 1216 W. Elsie St., Appleton. Phone RE 3-0109.

(N) Steinway
Upright Piano
Please call PA 2-7101.

MOBILE HOMES FOR SALE 53

ABC; Anderson; Vagabond; Kozy Travelo; Landola. Buy Quality. Flood Spartan Sales, 421 N. Main St., Fond du Lac.

NOW ON DISPLAY
A Fine Selection of "Marathon Mobile Homes"
As Low As $300.00 Down
Up To 7 Year Financing
HARMONY MOBILE HOME SALES
See Them at . . .
SCHULTZ MOBILE PARK
HWY. 10, ¼ Mile South of Appleton's City Limits
Phone RE 4-1761

HOUSETRAILER, New and Used 8' and 10' wide. Large selection at all times. 16' to 50'. See at NORTHEASTERN MOBILE HOMES
1036 Velp Ave. Green Bay. Hy. 141

HOUSETRAILER, 1957 Rollohome—41x8, 2 bedrooms, new carpeting in living room. 11 cu. ft. refrigerator. Very good condition. Call Hilbert, 60-J after 5:30 p.m. Saturday or Sunday.

MOBILE HOME — Comfortable living, summer or winter in this NEW MOON home, 10' x 45'. Full bath with shower. Kept in A-1 condition inside and out. Call RE 4-5337 after 5 p.m.

New Concept In Living
The Mobile Home way! See our beautiful display 45 to 55 ft. 2 and 3 bedroom models.
SOUTH SIDE TRAILER SALES, 2530 S. Oneida St. Ph. 3-5115 or 4-3163.

SPECIAL CLEARANCE SALE 2 New 10' wide 50' Schult Homes. Drastically reduced. Must make room for new models
Trail-Inn Bar & Court
3906 E. Wisc. Ave. on Hwy. 96

Summer Clearance
New and Used. Everything On Lot Must Go!!
2—50' 10' wide .... Save $600
25' 8' wide used 2 bedroom. .$1995
Camper—Tent $295
Liebzeit Mobile Homes
1530 W. Wisconsin Ph. 4-5000

1958 MODEL SKYLINE—Custom, 10x45. Inquire at Schultz' Mobile Homes, Lot 103. (On Hwy. 10).

MERCHANDISE

MOBILE HOMES FOR SALE 53

MOBILE HOME, 1958 Travelo—10 x 50. Front kitchen, 3 bedrooms, 1¼ baths. Automatic washer. Must sacrifice. Leaving town. Phone 4-0200.

1957 MARATHON—8' x 29'. One bedroom. A-1 condition inside and out. Lived in 6 months. Must sacrifice. Call RE 4-2677.

1957 DETROITER Mobile Home —8 x 35. Priced for quick sale. Phone RE 4-0293.

REAL ESTATE—RENT

ROOM AND BOARD 55

RANKIN ST., N.—Girls, close to church and school. Call RE 4-4049 or RE 4-8523.

ROOMS WITHOUT BOARD 56

APPLETON ST., N.—Large sleeping room, kitchen privileges available. Call RE 4-9520 after 5 p.m.

DIVISION ST., N. 708—Girl to share room, twin beds, kitchen privileges. Call RE 4-5432.

MENASHA, 67 Tayco St.—Room for man. Own entry. Parking. Close in.

(N) NEENAH—Room for gentleman in a desirable location. Phone PA 2-7913.

ONEIDA ST., N. 720—Room for men. $5 a week. Phone 3-0611.

(N) NEENAH—2 rooms. 1 single and 1 double. Newly decorated and furnished. Private bath. Linens furnished and laundered. Women preferred. Call PA 2-3692.

STATE ST., S. 221—Uptown room for gentleman. Phone 4-0428.

SUPERIOR ST., N. 710—Room for 1 or 2 girls. Breakfast if desired. Ph. RE 4-1691 after 4 p.m.

APARTMENTS, FLATS 58

A Modern
Unfurnished upper apartment. Good location. 2 bedrooms, living room, dining room, kitchen and bath. Laundry. Heat included. $80. Call RE 3-7702 or RE 3-4717.

APPLETON ST N.—Close in. 5 room upper. Available Sept. 1st. Call RE 3-2343.

APPLETON ST., N. — Lower 3 room furnished apartment. Garage. Ph. RE 3-6229.

COLLEGE AVE., W. 724—Wanted 2 girls to share furnished apartment with 2 other girls. Automatic washer and TV. Ph. RE 4-3678.

COLLEGE AVE., W. 526½
3 room apartment, $50. Immediate possession.
GEO. LANGE AGENCY
Phone RE 3-4949

COMMERCIAL ST., E.—Lower 3 bedroom apartment, 6 rooms and bath. Water furnished. Near school and bus. Ph. RE 4-4830.

ELDORADO ST., E.—2 girls to share modern furnished apartment. Large closets. Call RE 4-1973.

FRANKLIN ST., W. 1025—Upper 2 bedroom apartment. Private entrance, reasonable rent. Adults only.

DIVISION ST., N.—Upper 4 rooms, bath. Light, heat, water furnished. Ph. RE 4-8047.

ERB PARK AREA—Lovely lower, 4 rooms and bath. Newly redecorated. New kitchen. Excellent location. Rental, $85. Available Sept. 1. Adults Phone RE 4-1137.

GREENVILLE—All modern new ranch house, 2 bedroom duplex, garage. Ph. PL 7-5318.

HARRIMAN ST N.—Furnished 2 rooms including utilities and laundering privileges. Ph. RE 4-4942.

JEFFERSON ST., S. — Upper 3 rooms, very clean, heat and water furnished. Large closet and attic space. Ph. RE 4-5591.

KIMBERLY—Lower apartment, with private entrance and basement. Kitchen, living room, 1 bedroom and bath. $65 per mo. Phone 4-5413.

KIMBERLY—Lower 4 rooms and bath, near Kimberly mill. Ph. ST 8-1439.

LAWE ST., N.—Lower 2 bedroom, living and dining room carpeted, drapes. Garage. $100 per month. Call RE 3-1843 or 3-3066.

LITTLE CHUTE—Lower 3 rooms, bath, newly remodeled, near Tower Outdoor. Ph. ST 8-1439.

LORAIN ST., W. 712 — 4 room apartment with shower. Available Sept. 1st. Call RE 4-6171.

MADISON ST., S.—Upper 1 bedroom apartment. Heat, water, refrigerator, stove furnished. Available Sept. 1. Also 1 room kitchenette apartment available immediately. Phone 3-0928.

(M) MENASHA—Very nice lower 3 rooms and bath, plus sun room, basement, heat, garage. Available Sept. 6. Ph. PA 2-8659.

(M) MENASHA, 633 Milwaukee St. —4 room and bath duplex apartment.

(M) MENASHA—3 room furnished or unfurnished apartment. Includes utilities and garage. Call PA 2-8707 after 6 p.m.

(M) MENASHA, Broad St.—Two 5 room lower apartments. Inq. at 143 Kaukauna St. after 4:30 p.m.

MORRISON ST., N. — Upper 3 room and bath. Heat and water furnished. $70 per month. NORMAN HALL AGENCY, 4-1497

(N) NEENAH—Deluxe new 2 bedroom spacious lower apartment with dining room, pecky cypress paneling, oak floor, oak kitchen cabinets, garbage disposal, tub and shower, wardrobe closets, laundry area. Immediate occupancy. $110. Call PA 2-0125

(N) NEENAH—Partly furnished 1 large room, bath and kitchenette. Call PA 2-7408.

Near Lawrence College
3 rooms and bath. Newly remodeled. Professional persons call 3-8153.

Our Service Is Worth "Crowing About"

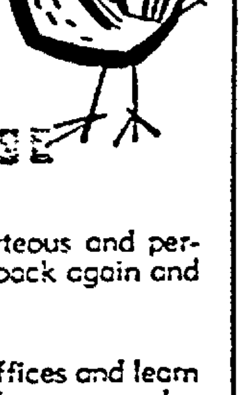

Our loans are made in such a courteous and personal way that our customers come back again and again when they need money.

It will pay you to visit either of our offices and learn more about this reliable way in which you can solve financial problems. Call, write or phone today!

LOANS
$50 to $5,000

ROCK
FINANCE COMPANY

NEENAH
111 Commercial St.
Ph. PA 2-1321

APPLETON
Opposite Sears
Ph. RE 3-5555

REAL ESTATE—RENT

APARTMENTS, FLATS 58

SHERMAN PLACE — Upper 4 rooms and bath. Heat and garage furnished. ADULTS Only. $90. Call 4-4690 between 6 and 9 p.m.

SOUTH RIVER, E. — Upper 3 rooms and bath. Light, heat, hot water and stove furnished. Adults. Call RE 3-7472.

TWO BLOCKS from Sr. High School—Lower flat, 3 rooms and bath. Heat furnished. Adults. Phone ST 8-3737.

ULTRA MODERN
2 Bedroom Apartments
Garage, heat and hot water furnished. $127 per month, 1521 W. Kamps Ave. Call RE 4-6385 or RE 3-7153.

VALLEY FAIR—2 apartments, both 3 rooms and bath, newly decorated, with washing facilities. Upper apartment, heat and water furnished $55. Lower apartment, water furnished, $45. Call RE 4-4752.

WALTER AVE., S.—Modern furnished 3 rooms, tiled bath, including heat, water, garage. On bus line. Adults only. Available Sept. 10. $85. Ph. RE 3-4297 after 6 p.m.

WANTED—4 working girls or teachers to share pleasant, completely furnished apartment, on bus line. Includes private phone and bed linens. $8.50 per week, per girl. Ph. RE 3-1387.

WASHINGTON ST., E. 230 — 3 girls to share apartment. Inquire at above address.

WASHINGTON ST., E.—Furnished apartment for 3 or 4 girls. Phone 4-1866.

2 New Apartments
KIMBERLY — One available Sept. 5, 1959 and the other in the near future. Includes 1 bedroom, living room, kitchen and bath. Full basement and garage. No utilities furnished. $65. per month. Call ST 8-2660 after 6 P.M.

HOUSES FOR RENT 60

DOUGLAS ST., N. 1010
Cozy 3 room house.
Phone RE 3-1645.

HARRIS ST., E.—Modern 3 bedroom, garage, gas heat. $85 per month. Call PA 2-0923.

(M) MENASHA, 2 Blocks from Menasha High School—2 bedroom furnished home. Air conditioning; gas heat. Call PA 2-4547 after 5 p.m.

(N) NEENAH—Quite new 2 bedroom home. Newly decorated. Carpet in living room, and drapes. Basement fully tiled, garage with porch. Call PA 2-5562.

(N) NEENAH. On Island — Furnished 2 bedroom home. Sept. to June to responsible party. Phone PA 2-7027.

(N) NEENAH—3 bedroom modern home, all on one floor, at the city limits. School bus stops here for grade and high school students. Automatic washer, dryer, range and electric current and water included in rent. $110 per month. Call PA 2-6935.

(N) NEENAH — 3 bedroom all modern country home. Prefer couple with children under 4 years of age. No pets. Write Box A-98, Post-Crescent, Neenah.

OKLAHOMA ST., W. 1110 — House. Can be seen Mon., Tues. and Wed. from 3 to 7 p.m.

ONEIDA ST., N. — Home with modern kitchen, large living room for gracious living, many closets. Garage, big yard. Phone RE 4-6364.

RACINE ST.—3 bedroom home for rent. 1½ garage. 1 or 2 children accepted. Ph. 4-6145 after 5 p.m.

2 Bedroom and Den Ranch Home
Completely furnished. In good area. Living room with fireplace. Pleasant kitchen, utility room with dryer and automatic washer. Gas heat. Attached garage. To responsible party with references. $130 per month. Phone RE 3-8112.

HWY. 10, South of Appleton — 3 bedroom home, 6 years old. Oil heat. Ph. 3-5816.

STATE ST., N.—3 bedroom home. Garage. Oil heat. $100 per month. Phone RE 3-5769.

3 2 & 3-Bedroom Homes
On the outskirts of Appleton from $85 per month and up. Phone 3-1795.

SHORE, RESORT FOR RENT 62

SHAWANO LAKE—North Beach, furnished 2 bedroom summer cottage, 200 feet from beach, small boat and motor. Easy terms. Call or write Leo Kautz, 26 E. 14th St., Clintonville, Wis.

BUSINESS PROPERTY 63

BUILDING—25 x 40 with loading dock, between Neenah and Appleton. One block off Hwy. 41. Phone PA 2-4091.

BUSINESS SITE, 600 W. College Ave.—For rent. Call RE 4-6535. N. F. Schaefer, Broker.

(S) CORNER of Church and Wisconsin Ave. in Neenah—Ultra modern upper office and waiting room. Ph. RE 3-5706.

FILLING STATION
E. Kimberly Ave., Kimberly
Phone RO 6-1785.

OFFICE SPACE—900 to 1800 square feet of Brand New Upstairs Space. Will divide to suit your needs. Plenty of parking. For details call or write—
DALE REALTY
Outagamie Bank Building
Ph. 3-6717

OFFICE—For rent. Newly remodeled. Schlintz Rexall Drug Store, 601 W. College Ave., Appleton.

OFFICE — East Wisconsin Ave. 600 sq. ft. 3 private offices and reception room. Heat and water furnished. $95 per month. NORMAN HALL AGENCY, 4-1197

OFFICE SPACE, first floor front on Wisconsin Ave., Neenah. Just remodeled. Call 2-0039 for particulars.

OFFICES—2 or 4 rooms. ½ block off College Ave. See or call.
CARL ZUELZKE
118 S. Appleton St. Ph. 9-1166

OFFICE, 3 room—And 3000 sq. ft. of warehouse space. S. Victoria St. Phone 3-5706.

WAREHOUSE SPACE — For rent. Electric elevator. Loading docks. Ph. RE 3-5706.

WANTED TO RENT 65

APARTMENT — Unfurnished or partly furnished 3 rooms for business woman. Write Box A-91, Post-Crescent.

APARTMENT, Lower 2 bedroom or house, for middle aged couple by Sept. 1. Ph. ST 8-1608.

(W) (N) APARTMENT 1 bedroom, desired by young couple with no children, locating permanently in Neenah or Menasha. Excellent references. Call PA 2-5471 days.

APARTMENT Wanted. Lower 2 bedroom or small house on Appleton's north side. Ph. 4-2243.

FURNISHED apartment, wanted by 2 girls. Downtown area, by Sept. 1st. Call RE 4-7814 after 5 p.m.

HOME OR APARTMENT — 2 bedrooms, wanted by couple with small baby. Phone 4-2313.

Home Wanted
Lower flat or house 2 or 3 bedrooms in Kaukauna or Little Chute area. Call RO 6-2702.

Modern Home Wanted by Labor Day
Couple, with no children at home, want to rent modern home, preferably 3 bedroom, in Appleton. Occupancy by Labor Day. Will pay up to $125.00 per month. Excellent references. Write Box A-96, Appleton Post-Crescent.

Ad to Action . . . Phone 3-4411.

REAL ESTATE—RENT

WANTED TO RENT 65

OLD PICTURES AND PRINTS—Especially those marked N. Currier, Currier & Ives, Kellogg, Sarony & Major, Prang, Haskell & Allen, Duval, Magnus, Pendleton, Sarp, Bellows, Hoover, Milwaukee, and others. Phil Kisslinger, RE 3-2817.

RENT WITH OPTION TO BUY 2 or 3 bedroom home on north side of city. Moderate rent. Across Hwy. 41. Call RE 4-8006.

ROOM—Near Lawrence College by refined, mature lady employed at college. Ph. New London 432, or write 313 W. Beacon Ave., New London.

UPPER APARTMENT—3 rooms and bath on north side, for working lady. Write Box A-83, Post-Crescent.

HOUSE WANTED—Unfurnished. Couple without children desire in good Valley area neighborhood. September 1st — for 6 months to 1 year. $150 to $200 per mo. Ph. PA 2-2977.

REAL ESTATE—SALE

HOUSES FOR SALE 66

APPLETON'S BEST VALUES

TWO BEDROOMS

FOSTER SCHOOL $15,900
Neat, clean ranch, tile bath, big kitchen and dining area, basement, oil heat, garage, beautiful lot.

THREE BEDROOMS

GILLETT HIGHLANDS $18,900
Ranch with attached garage, dining room and living room carpeted, tile bath, basement, oil heat, improved street.

NORTHEAST $17,500
Outstanding kitchen and separate dining area in this delightful ranch, 1½ years old, near new Huntley School. A bargain.

NORTHEAST $17,500
All brick ranch, screened patio, carpeted living room, basement, oil heat, garage, all improved street.

FOUR BEDROOMS

FOSTER SCHOOL ... $13,500
Two story, 1 bedroom down, neat and clean throughout, basement, new oil furnace, 2 car garage, improved street.

VANLEUR & BYTOF
REALTORS
323 W. College Ave.
Office 4-7184
EVENINGS
F. McKeen A. Strobel R. Welland
4-8711 3-9226 2-4020

"Approved Hoeppner Homes"

NORTHEAST $17,300
3 bedroom ranch with 1½ car garage on large lot. Just 2 years old. Owner leaving city. 3 blocks to Public School.

NORTH $16,400
Excellent condition of this masonry constructed 2 bedroom home, with low upkeep, and just 1½ blocks to St. Pius, will appeal to you who want to walk to church.

NORTHEAST $17,900
3 bedroom ranch. Here's a contractor's house, selling because he is leaving the state. Close to school and has attached garage.

SOUTH $17,500
New ALL BRICK ranch. Here's one that will catch your eye. With built-ins too. Look at that price!

SOUTH $15,900
4 bedroom, 1½ story spotless home. 1½ car garage. Don't miss this!

HIGH SCHOOL AREA $23,500
4 bedroom, 2 story Colonial. Newly carpeted entrance, stairs, living room and dining room. Spacious family room, attached garage. This is that location you have been looking for.

Hoeppner
Const. Co. Inc. REALTOR
Office 3-8153
Don "Dutch" Du Chateau 3-4756

A BRAND NEW 3-BEDROOM Home. Southside. $750 down.
H. G. MEIERS, Broker
1713 S. Oneida St. Ph. 3-2502

Area–St. Therese
3 bedroom home with family sized kitchen and den. Natural gas heat. Large porch, screened and stormed. Garage. Lovely large lot with apple and shade trees. Being offered at low price, for quick sale. Call Joseph J. Doerfler—Realtor at RE 3-4979 or RE 4-1918 after 5 P.M.

Being Transferred
Unusual 3 bedroom ranch home on large beautifully landscaped lot. Log fence with lamp post. 25 x 17 ft. carpeted living room. Separate dining area. Kitchen with natural birch cabinets. This lovely home includes such extras as hardwood floors throughout, tiled bath & large picture windows, high basement, oil heat, electric hot water, 1½ car garage with breezeway. Home in excellent condition. Drapes, carpeting, washer - dryer combination included. Sacrifice at $22,500. For appointment call [illegible]

BY OWNER. 2 [illegible] Owner being transferred. Will sacrifice 3 bedroom ranch. All the extras. RE 4-[illegible] or [illegible]

Brick Combination
Price reduced to $15,800. 3 bedroom ranch. Carpeted living room, drapes included. Attached garage. 912 E. Byrd St. Call RE 4-6360.

Brick Ranch
3 bedrooms, oak finish thru-out, plenty of closets. Located on the outskirts of Little Chute. Call ST 8-2128.

Ad to Action . . . Phone 3-4411.

ABBIE an' SLATS — By RAEBURN VAN BUREN

REAL ESTATE—SALE

HOUSES FOR SALE 66

BUNGALOW—N. Side
2 bedrooms—19½ ft. living room—attached garage. Oil furnace $12,600 B.7

$1,000 DOWN
For this 2 bedroom home with attached garage $7,100 B.2

PIUS X
Brand new lovely 3 bedroom ranch with attached garage—divided basement, 16' x 12½' kitchen, Oak cupboards, 2 blocks to Church and School.
$18,600 C26

BIG TRI LEVEL
This 3 bedroom home with 18' ft. family room and 2 baths has lots of extras for the Deluxe buyer. Fine area $26,900 D.8

3 Bedroom Ranch?
WE HAVE THEM — real values — fast possession — all areas—$11,900 and up. Check with us.

4 BEDROOM
3 blocks to School and Church—2 bedroom and bath down. Nice N.W. area. Garage—drive $16,500 D.4

ROOMING HOUSE
1 Block off E. College. 6 rooms rented ($38 a week), plus 3 room and bath apartment. Oil Heat. Separate entrances $16,500 D.9

HONKAMP REALTY
210 N. Oneida St.
REALTOR
Phone 4-6668 Eves. 4-2433
Lyman B. Clark .....Ph. 3-4980
Leon "Pete" Bartman Ph. 4-1067
M. Sheridan .....Ph. 3-6227
Clem Rankin .....Ph. 3-8729
Deede Howard .....Ph. 3-3583

A Thinking Man
will want to see our fine selection of new Ranch homes, Colonials, Cape Cods, and Split Level Homes . . .
Before He Buys!

SPLIT LEVEL—4 bedrooms, 1½ baths, large kitchen, dining room, family room, $24,500

RANCH—3 bedrooms, 1½ tiled baths, 2 car garage, built-ins, dining room, fireplace $23,500

COLONIAL — 4 bedrooms, 1½ baths, built-ins, family room, Space to spare $24,900

RANCH—3 bedrooms, oak trim, attached 1½ car garage, built-ins. Only $17,900

CAPE COD—5 bedrooms, 2 full baths, 2 car garage, oak trim $21,500

COLONIAL — 4 bedrooms, 1½ baths, attached garage. A real family home $21,500

GARVEY AGENCY
116 S. Superior St. Ph. 4-7111
Eves.: 3-8158; 4-6711

By Owner
BUNGALOW — 2 bedrooms, new furnace, shower and stool in basement. New 2 car garage with concrete drive. Located at 1815 N. Ulman St. Inquire after 4:30 P.M.

Combined Locks
Wallace Plat. 3 bedroom ranch under construction. $12,900 Ed. Baumgarten, Builder. Ph. RE 4-9296.

Con Crowe Agency
Dial 4-1585.

Country Home
6 miles N. of Appleton, off Hwy. 47. 4 bedrooms, living, dining room, kitchen, bathroom, oil heat, furnace. 3 acres of land. Ph. RE 3-2888.

Country Ranch
Close in, brick combination, 3 bedrooms, fireplace, attached garage. Large lot. Call RE 4-1202 after 5:00 P.M.

CLOSING ESTATE
5 year old 3 bedroom brick trim ranch in fine N.E. location near Huntley School. Combination bath — 15½' x 12½' kitchen — poured basement — 1½ attached garage. ALL OFFERS SUBMITTED. C-20

COLONIAL-ERB PARK
Immediate possession 9 years old. 3 large bedrooms—newly painted—1½ baths—nicely paneled Rec room. 1½ garage. A buy at $20,900. C-25

Honkamp Realty Co.
PH 4-6888

Direct From Owner
Ideal family home. If you are looking for 3 bedrooms or 4 bedrooms and family room, 2 tiled baths, tiled kitchen, recreation room, 2½ car garage. And best of all, near High, Jr. High, grade schools and park. Ph. RE 3-8346

Direct From Owner
Three bedroom ranch, carpeting, large kitchen, 2 closets. All oak interior, oil heat, 1½ car garage. Near schools. Nice area. N.E. side. Under $20,000. Call RE 4-9575

Direct From Owner
Cozy 2 bedroom home. Oil heat. Garage. Ph. RE 3-4642

EIGHTH ST., W. 1428—Modern 3 bedroom home. 5 yrs. old. Large lot. Near all schools. On bus line. Large screened porch. Ph. RE 4-2957

FOR REAL ESTATE Buys Call CLINTONVILLE SALES CORP. Clintonville, Wis.

For Residential or Farm Real Estate Call
Dallman Agency, Inc.
207 N. Main, Phone 51, Shawano

SELL YOUR DON'T NEEDS with a Post-Crescent Want Ad.

REAL ESTATE—SALE

HOUSES FOR SALE 66

BUY NOW!!!
Before School Begins!!!

WEST SIDE $10,500
Near Washington and Sr. High. 3 bedroom home with 21½' living room, dining room and kitchen down. 3 bedrooms and bath up. Gas heat. Immediate possession can be had.

FHA APPROVED .$800 Down
New 2 bedroom expandable with living room, kitchen and dining bay, 2 bedrooms and bath down. Finished stair to 2 future bedrooms and powder room up. All oak interior. Located in Scenic Schaefer Park Area. Complete price $15,800

HUNTLEY SCHOOL AREA $15,900
3 bedroom brick front ranch just 5 years old. 19' living room, 2-11½' x 13½' bedrooms, poured concrete basement. Economical Lennox oil furnace. 1½ car garage and landscaped lot.

NEW RANCH $17,900
Immediate possession can be had on this sparkling new 3 bedroom ranch located in Northeast near New Huntley School. All oak interior, large kitchen with loads of cabinets and G.E. built - in range and oven.

Dial Office 4-5749
EVENINGS
C. DeNoble R. Matson J. DeNoble
4-5389 3-5602 3-1133
DE NOBLE
Agency Realtors
511 E. Wisconsin Ave., Appleton

Don't Read This Ad
if your children ride to school
XAVIER HIGH—Here's a dandy 2 year old, 3 bedroom ranch with 2 car garage. Fully landscaped and on improved street. Well under $16,000

SACRED HEART—Convenience customs built into this ranch with attached garage. Large recreation area, 3 large well ventilated bedrooms, 15' x 30' living room and perklike yard $17,500

BALLARD ROAD — Country Ranch. All brick. ¾ acre landscaped lot. 3 bedrooms, large cheerful kitchen with separate dining area off living room. 2 car garage $17,400

STEINBERG
AGENCY, Ph. 3-8041 REALTORS
Eves.: "Dobbie" Robertson 3-5780

Freedom
Practically new 3 bedroom ranch home. Living room with carpeting and drapes. Kitchen with beautiful cupboards. Powder room, full bath with vanity. Full basement, oil heat, electric water heater. Attached garage $11,200

J. P. Kline
Real Estate Broker
203 Lawe St., Kaukauna
Phone 6-2121 Eves. 6-2602

Good Homes!
$ 7,150 ..... 2 Bedroom
$12,900 .....3 Bedroom Ranch
$16,900 ..... 1 Bedroom Cape Cod
$17,000 ..1 bedroom, Sell or trade.
$18,900 .....1 Bedroom Brick
$19,400 .....3 Bedroom Ranch
Regal Real Estate
Ph. 3-5783. Eves. 4-2937, 3-2097

Holt & Company
229 WEST COLLEGE AVE.
Real Estate Insurance
Office Phone 3-8543
EVENINGS
4-8853 3-6201

Jentz Real Estate
Ph. RE 4-8076

HERE IT IS!!
YOUR DREAM
Don't wait, call now!
White frame, 2 story home with breezeway and attached garage, a 55 x 150 foot lot located near Kaukauna city limits. This home is attractive both inside and outside as well as price wise.
$1,000 DOWN
$100 per month
Call:
DON RADTKE, Realtor
New London
phone:
Dial, Appleton REgent 9-1271
or
Combined Locks, STerling 4-4151
(Tues. and Sat. only)

Immediate Occupancy
Deluxe 3 bedroom ranch, St. Pius area, spacious living, formal dining, family kitchen, custom built cabinets with G.E. built-ins. Separate entrance hall. All oak trim.
MARVE JAEGER
Home Builder RE 4-9454

Immediate Occupancy
Little Chute. New 3 bedroom ranch home. May be purchased on land contract. Ph. PA 2-2395

Just Listed!
2 Bedroom home with basement. Only 9 years old. Oil furnace. Large lot. Must be sold quickly. An excellent investment at only ... $8,900

Schwarzbauer Agency
George Schwarzbauer, Broker
"Phone RE 3-4184 Anytime"

KIMBERLY — 3 bedroom older home, carpeting, drapes. Aluminum storms and screens, oil heat. Garage. Improved lot. Ph ST 8-1955.

REAL ESTATE—SALE

HOUSES FOR SALE 66

JAMES MADISON SCHOOL AREA
A like new three bedroom ranch with dining room and two car garage ..$18,700

SUBURBAN
Only two blocks from new Badger school, three bedroom home, two fireplaces and attached garage $13,000

EDISON SCHOOL AREA
Clean three bedroom colonial. Powder room down, bath up. Gas heat $15,900

LINCOLN SCHOOL AREA
Newer three bedroom colonial. Powder room and bath, two car garage $21,500

NORMAN W.
HALL
REALTORS
120 E. Wisconsin Ave. Ph. 4-1197
Frank Gutreuter 3-3772
Leo Mortell 3-9278
Norman Hall 3-6419

Kaukauna Values

4 year old, 3 bedroom ranch. Southside $14,800

3 bedroom and den ranch. Northside $14,900

6 year old, 1½ story, permastone home. Hospital area $17,300

4 bedroom and den executive home overlooking river. $21,000

APPLETON—3 bedroom Cape Cod. Near schools $15,900

HAEN INS. AGENCY
Geo. Simon, Broker RO 6-4129
105 W. 3rd, Kaukauna. RO 6-1751

Kimberly Ranch
Like new, 4 bedrooms, attached garage and breezeway. Tiled recreation room. Oil heat, carpeting and drapes. Lot 90' x 120'. Immediate occupancy. Call ST 8-2040.

KIMBERLY — New 3 bedroom ranch. Hot water heat. Aluminum siding. Lots of built-ins. $14,500. Ph. ST 8-2632.
JIM WILLIAMS, Builder

Low Tax Area
A quality built 3 bedroom ranch home just west of Appleton on ½-acre of land. Featuring "Rec" room, patio and double garage $19,900

Deluxe new 3 bedroom ranch in the Town of Menasha. Living room with fireplace, full divided basement with "Rec" room, and extra large garage $25,900

CJM REALTY
Chet Meiers Ray Monteith
3-8581 3-9348

New Split Level
Restricted residential area, all new homes. 15 x 20 ft. living room with fireplace, dining room. Kitchen with built in oven, range, hood and fan. Attached 1½ car garage. 90 x 118 ft. lot.

Rural Ranch
New — 3 bedrooms, double wardrobe closets, 1 carpeted. Living and dining L carpeted, stone planter divides. Kitchen with double built in oven, surface burner, birch cupboards, plenty closet space. 2 car garage. Highway location with 2½ acres.
$20,000

H. F. McCarthy
(REALTOR)
421 W. College, Appleton, 4-1447

NEW AND USED HOMES as Low As . . . $375 DOWN
E & R AGENCY, Ph. 2-6466

No Money Down
ON FAMOUS CAPP - HOMES! Pay nothing for 3 months after construction. You get $1000 cash to help finish your home. New Quincy Plan pays for complete plumbing and heating systems, kitchen cabinet. Save thousands of dollars. Prices from $2469, freight paid. Write CAPP-HOMES, 1115 DuPont N., Dept. 2, Minneapolis, Minn. Your representative is C. White, 1188 Doty St., Green Bay. HEmlock 3-2111.

NEW Ranch Home
S. TELULAH ST.—
3 Bedrooms (1 panelled) Brick and frame front. Brick planter. Automatic oil heat. Built-in oven. Can be purchased on Land Contract $11,250

Geo. Lange Agency
Phone RE 3-4949

New and Older Homes From $1,500 Down
Monthly Payments Like Rent
BEYER REAL ESTATE
Ph. 4-8221

Oh Look!

$4,900 ..... NORTH SIDE
25' Trailer with improved lot and garage.

$7,500 ..... ACRE LOT
3 room modern ranch nestled amidst a beautiful grove of oak and maple. Gas heat.

$7,900 ..... $500 DOWN
Northside. Neat clean 2 bedroom home. Honeymooners' delight. Move in today!

$8,900 ..... 2 APARTMENTS
$500 down will buy it. South of Wisconsin Ave. Real opportunity for go-getters. 5 rooms each.

$13,900 ..... PIERCE PARK
2 story modernized, neat and clean, good home. 3 bedrooms with 1½ baths. Automatic heat. Divided basement. Move in before school.

SENSE Agency
REALTORS
514 N. ONEIDA
PH. 4-5714 OR 4-1250

REAL ESTATE—SALE

HOUSES FOR SALE 66

Kimberly—

4 Bedrooms. Carpeting, drapes. Spacious kitchen—dining area. Built - in oven and range. 2 baths with built-in vanities. Aluminum siding, garage. Landscaped. Exceptional fine buy ..$18,300

2 Bedroom, one floor plan. Oil heat, garage, fully improved street. Only $7,800

Little Chute—

2 Apartment. 3 Bedrooms each. Carpeting, full basement, double garage. Immediate occupancy of lower flat $13,900

3 Bedroom older home. Full basement, garage. Includes extra lot to settle estate.

2 Bedroom ranch. Carpeting, drapes, breezeway, garage, aluminum storms and screens. Quality construction.

Freedom—

2 Bedroom. Expandable second floor. Carpeting, drapes, oil heat, garage. Near church and schools $10,900

Van Hoof & Van Hoof
REAL ESTATE
Little Chute
Ph. 8-3543; Eves. 8-2149 or 8-1154

NORTHSIDE
Large new 4 bedroom frame and brick ranch home with attached garage, 2 baths and family room. Poured basement, concrete drive and walks. $21,900.

S. E. SIDE
New 3 bedroom ranch home with 1½ baths. In all new home area. 4 blocks from school. Brick and aluminum exterior. Will be finished in three weeks. Buy now and have your choice of tile and linoleum colors. $15,900. We arrange the financing. Ph. RE 3-6870.

Leon G. Fischer Realty
General Contractor and Builder

Oneida Park
3 Bedroom ranch, attached 1½ car garage, fireplace, carpeting, drapes, water softener, landscaped. Low tax area, lot 103' x 132'. Phone RE 3-0930.

Open House
10 FOSTER CT.
Tues.-Wed. Aug. 18-19
6:30 to 9 p.m.
3 years old. Ranch. 3 bedrooms. All twin size. 18' combination kitchen — A Spic and Span home with fully tiled basement. 1½ car garage and paved drive. 2 blocks to Foster School. 6 blocks to Sacred Heart. Owner must move before Sept. 1.

Honkamp Realty
Ph. RE 4-6668

Priced For Quick Sale
3 bedroom home. 227 E. Winnebago. Complete basement with furnace. $8,500. $700 down. $55 per month.
Mueller Realty, 4-6607

TRADE
New 3 bedroom ranch home. Northeast. Handy attractive kitchen arrangement with built-in oven and range. Large dining room. Recreation room with fireplace. Ceramic tiled bath. Ample closet space. Entrance hall, brick front. Permanent finish exterior. Will consider taking your smaller or older home in trade. Call OWNER at RE 3-9182 or Nygren Realtors RE 3-1101.

School Time Specials

MAPLE ST.—A really nice 3 bedroom ranch. Close to Jr. High and Grade Schools. Garage and car port $16,300

TOWN OF MENASHA—4 bedroom, 2 story, 2 full baths. This is a real family home $17,900

S. MILLER — Exceptionally nice 3 bedroom, 2 story home. Carpeted living room and dining. New kitchen. Attached garage. 2 blocks from Jefferson $15,500

W. WINNEBAGO—2 apartment home, one of the nicest in Appleton, only 11 years old. 2-1 bedroom down, 2 bedroom apartment up. 2 car garage $22,500

TED MODER REALTY
Eves. Call Rollie Wagner 2-[illegible]
Bill Haese 2-[illegible]

Two Outstanding Homes!!

628 S. SUMMIT ST.
Colonial Home in a highly desirable neighborhood. 3 bedrooms and den. Beautifully landscaped yard. Carpeting and drapes included. Newly redecorated. Priced at $27,500.

1419 W. CEDAR ST.
Alicia Park Area.
A truly outstanding Brick 2 bedroom home in an exclusive area of fine homes. Carpeted living room and dining room, den, 2 ceramic tiled bathrooms. Large well landscaped lot. Double garage.

Tillman-Chudacoff REALTY
Dial 3-6765
Eves. Ph. 3-4955

Ad to Action . . . Phone 3-4411.

REAL ESTATE—SALE

HOUSES FOR SALE 66

RAIN or SHINE

Your best buy today is A HOME FOR YOUR FAMILY

IT'S UNUSUAL to find a home in the Erb Park Area that has a living room with a fireplace, dining room, kitchen with dishwasher and disposal, two bedrooms and bath down, one large bedroom up—for such a small price. ONLY $15,900

HERE'S that BRICK COLONIAL you've dreamed of! And it's close to Jackson, Roosevelt and St. Therese. Besides being an attractive well maintained home, this is special because it has six large airy rooms, bath and powder room, screened porch, double garage and a lovely park like lot $22,900

WHITMAN AGENCY
REALTOR
Irving Zuelke Bldg., 10th Floor
Phone 9-1206
Virginia Joranson 4-5115
J. H. Rowe 4-5625
Gene Reckemann 3-1206
Mildred Blackwood 3-0367
Joan Hoffmann 3-7522

ROGERS AVE., W.—1½ story expandable, 2 years old. Garage. Near schools, bus. Ph. 4-8701.

Tesch Real Estate
1041 W. Glendale Ave. Ph. 3-5932

THORP FINANCE CORP.
Licensed Real Estate Brokers
John W. Geenen
Salesman . Ph. ST 8-3639

WIESLER REALTY
Nick Wiesler Ph. 4-7352
John Gericke Ph. 3-2058

Wilson St., Appleton
New 5 room ranch home and it is a beautiful place close to school. The price I am pleased to quote you is less than $16,000.
Shown by appointment only by
E. J. McMurchie
"The Reliable Realtor"
223 Spruce St., Neenah
Phone 2-7221
No house nos. given over phone

3 Bedroom Home
Large living room, kitchen and dinette, large master bedroom with twin closets. 1260 sq. ft. of floor space. Built-in vanity in bath. Oil heat. $2 gal. hot water heater. Financing arrangements.
H. Strobel 4-1927
General Contractor
E. A. Stecker, Broker

$2,000 Down
Near Schools. All Modern 2 Bedroom Home, one floor. N. E. Side, extra large improved lot. 2 car garage. Immaculate throughout. Just right for the young or retired family.
BADGER REALTY
Phone 3-8518

WM. H. NOLAN
REALTOR
Phone RE 3-2589

$65 Per Year Taxes
New home located on East Wisconsin Road. 75 x 190 foot lot. This lovely, 3 bedroom home has an abundance of cupboards and closet space, a large bath room with built-in vanity and a large kitchen and dining area. For further details please Call:
DON RADTKE, Realtor
New London
Dial REgent 9-1271
or
Combined Locks ST 8-4151
(Tues. and Sat. only)

REAL ESTATE—SALE

HOUSES FOR SALE 66

REAL BUYS

PLATEAU ST., N.—New 3 bedroom ranch, brick and frame exterior, beautiful kitchen with built-in appliances, large living room with wall to wall carpeting. Full tiled bath with vanity. Recreation room in basement. Finished attached garage. Landscaped lot. Only $16,800

FRANCES ST., E.—Ultra-modern, 3 bedroom ranch, large combination living room, dining room with fireplace and wall to wall carpeting. 1½ tiled baths with vanity, tiled basement recreation room, oil heat, double garage, large beautifully landscaped lot, improved street. Can not be duplicated for $24,000

KIMBERLY — Duplex 2 apartments, 2 years old. Separate heating hot water units, separate basements. Low taxes. ONLY $16,500

GLENDALE, W. — 3 years old, ranch, large living room with fireplace, large kitchen with all built-ins, appliances, full tiled bath with vanity, full basement, oil heat, double finished attached garage, brick and frame exterior. A dandy for only $22,900

LITTLE LAKE BUTTE DES MORTS—West side, year round home, 10 years old. Knotty pine interior, 2 bedrooms, sun porch overlooking lake. 1½ garage. Low taxes $12,900

HEATHER AVE. — Nice 6 year old. 2 bedroom ranch, oil heat, garage. Nice landscaped lot. Low taxes $7,900

Appleton Realty
319 N. Appleton St. Ph. 4-9501
Eves., Bill Zephirin 4-3345
Ory Myse 3-3088
Eddie Voigt 3-6076
Gord. Myse 3-3088

Variety Of Homes!

$20,000
Excellent location. Cherry Court. Two bedrooms. Dining room. Living room. Fireplace. Attached garage. Full basement. Large lot.

$15,500
Price reduced on this comparatively new home. 4 bedrooms. Attached garage. Breezeway. Tiled basement. 432 E. Harding St.

$9,500
N. Clark St. 3 bedroom home. Newly redecorated. Automatic heat.

$8,500
Town of Menasha. Large home — Two apartment. Attached garage. Low taxes.

$6,800
W. Franklin St. Small home and garage.

Tillman-Chudacoff REALTY
Dial 3-6765
Eves. Ph. 3-4955

VAN'S REALTY
129 W. Wisconsin Ave.
Ph. 4-8932 or 4-8331 Anytime
Eves.: 8-1516 or 4-8331
Gordon Van Dinter, Realtor
Lloyd Wolf .....Broker

$7900
Neat, nicely kept, 2 bedroom 1 floor home with living room, dining room, kitchen and bath. Garage. Near Appleton Memorial Hospital.

$8500
Northeast side — 3 bedroom 1½ story home. New oil furnace. Nice lot.

$11,200
Near McKinley School — 3 bedroom home. Carpeted 14 x 24 ft. living room. Oil furnace. Lot 145 ft. deep. Garage.

$13,900
6 room, 3 bedroom bungalow—in excellent condition, exceptionally clean. Near public and parochial schools. Bus service. Short distance from down town.

H. F. McCarthy
(REALTOR)
421 W. College, Appleton, 4-1447

2 APARTMENT—$9,800
Northside. Oil heat.
CLARK ST.—$12,900
3 bedrooms, dining room, oil heat. Garage.
GREENVILLE—$10,800
3 bedrooms, 1½ baths, gas heat, basement. 2 years old.
KIMBERLY—$18,700
3 bedroom ranch. L-shaped living room. Double garage.
OFFERS WANTED
3 bedrooms, large kitchen and living room. Gas heat. Garage. Southside.
Jarchow Real Estate
1339 W. Spring St.
Ph. 3-8146 or 4-2583

WANT ADS ARE WANT ADS.

E&R HAS A HOME FOR YOU!

981 - 9th St., Menasha
Brick ranch, panelled rec room $27,500
305 - 12th St., Neenah
Modern Lannon Stone Ranch with attached 2 car garage and breezeway ..... PRICED TO SELL
Hiway 41 & North St., Neenah
Service Station Site 127' x 119' $22,000
215 State St., Neenah
3 bedroom ranch, double garage $16,900
1231 E. Francis St., Appleton
2 bedroom ranch, attached garage $16,600
Paynes St., Neenah
3 bedroom brick ranch, attached garage $16,000
125 Washington Ave., Neenah
3 apartment home. 1 bedroom each. Good return $15,900
818 Redfin Ave., Neenah
3 bedroom ranch, attached garage $15,300
513 Mary St., Appleton
4 bedroom Colonial, natural fireplace $15,000
624 Fairview, Neenah
2 bedroom ranch, attached garage REDUCED $15,000
727 London St., Menasha
Expandable older home, extra lot $15,000
726 Carver Lane, Menasha
Neat 3 bedroom ranch. Fireplace, garage $14,900
844 Hunt Ave., Neenah
Cleverly remodeled ranch. Fireplace $14,000
913 Henry St., Neenah
Large 3 bedroom family type home $13,500
318 - 8th St., Menasha
4 bedroom, 1½ story, near schools $12,900
118 Law St., Neenah
3 bedroom ranch, screened porch, garage $12,900
416 Caroline St., Neenah
2 story family home. Screened porch $10,000
111 Madison St., Menasha
Neat 2 bedroom bungalow. Remodeled $9,100
127 Tyler St., Neenah
3 bedroom bungalow. Basement, 2 car garage .. $9,500
161 Denhardt, Neenah
2 bedroom expandable bungalow $8,500

AGENCY division of E & R Construction Co., Inc.

OFFICE 2-6466
W. Witt .. 4-9902
C. Charron . 2-0651
A. Werth .. 2-7955
J. Roth 2-2395
"Call Anytime"
Hiway 41, Neenah

YOUR BEST BET . . . A Want Ad

REAL ESTATE—SALE

HOUSES FOR SALE 66

$13,900, W. Winnebago
Roomy 3 bedrooms. Extra large carpeted living room and dining room. Very good condition throughout. There is a lifetime roof and 2 car garage. On city bus and parochial school bus lines.

$11,000..... Suburban
New 2 bedroom ranch. Breezeway, 2 car attached garage. Located on ¾ acre lot about 1½ miles North of Highway 41.

$8,950..... Kaukauna
Remodeled 4 bedroom home in very good condition. Automatic heat, new electric hot water heater. Located on large double lot on Northside.

$14,600..... Suburban
1½ miles W. of Appleton. 2 blocks from New Grade School. 3 bedroom ranch with large 1½ acre lot. Fruit trees and berry bushes. 1½ car garage.

C A R
ZUELZKE
REALTOR
118 S. Appleton Ph. 3-1166
Eves.: Tom Bock 3-8146
Carl Zuelzke 3-2298
L. E. Williams 3-0513

KAUKAUNA—Nearly new 2 bedroom home, low taxes. Call RO 6-2364 before 8 a.m. and between 5 and 6 p.m.

3 Bedroom
Ranch home, 1 block from Bethany Lutheran and St. Pius. Divided basement, automatic oil heat, large 2 car garage. Large lot nicely landscaped. Ph. 3-9233 or 3-5487.

1—Small Home and Garage $5,400
WM. J. KONRAD, JR.
Real Estate, Insurance, Loans
106 N. Oneida St. Phone 3-2112

HOME BLDG. OFFERINGS 67

R. A. Wustrack
Realtor-Builder. Phone 4-5320

FRESH
Stimulating New Ideas in home construction. Ask to see a model home today.
INQUIRE
LIEBER
Home Builders
133 N. Lake Street
Neenah
PA 2-3964
RE 4-3016

JOHN PERPICH
General Contractor
1806 N. Bennett Ph. 4-6539

MILTON J. FISCHER
Realty-Building Contractor
Phone 3-6969

Williams Const. Co.
Free estimates. Ph. RE 3-4577

Darrel L Holcomb
Dial 4-2108 for FREE Estimate.

TWIN CITY HOUSES 68

Ⓜ **Close to Schools**
The family home with 3 bedrooms, knotty - pine recreation room, 2 full baths and a newly remodeled kitchen. Oil heat, also double garage. Please call PA 2-3997 or PA 5-2705 for appointment.

A Real Treat
WESTERN AVE., Neenah — 3 bedroom ranch. Carpeting and drapes, 2 way fireplace, beautiful kitchen arrangement, full basement. 1½ car garage. Landscaped lot. $18,400

OAK ST., Neenah—A beautiful 3 bedroom split-level featuring a lovely 14' x 21' carpeted living room with drapes. Formal dining room. Built-in kitchen appliances. 18' x 18' panelled 'rec' room. 2 car garage. 74' x 120' lot ...$25,500
Fox Cities Realty
REALTORS RE 4-6493
Steve Di Loreto, Broker

A Starter
will consider contract on this 4 room house, full basement, 2 lots for less than $7,000. Call PA 2-6730.
R. BUTREM AGENCY

BEST BUYS
Modern Homes — Lots
Leslie PATTON Agency, 2-3370

Ⓝ **By Owner**
635 Grove St.—3 bedrooms, 2 baths. Living room, dining room, kitchen, plus dinette, den and porch (screened and stormed). Fine location. Will SACRIFICE! Call PA 2-0351.

Buy From Owner
Neenah—Colonial. 3 bedroom home on Island. 1½ baths, carpeted living room and formal dining room, screened porch, fireplace, double garage. Shown by appointment only. Phone PA 2-6685.

REAL ESTATE—SALE

TWIN CITY HOUSES 68

A House For You
MILWAUKEE ST., Menasha. 2 apartment with excellent income $8,900
WAVERLY BEACH RD. — 2 bedroom expandable. Garage. 100' x 300' lot $11,000
FIELDCREST DRIVE — Town of Menasha. 3 bedroom ranch with built-ins. 125' x 100' lot Under $15,000
ADELLA BEACH—3 bedroom, 2 story year 'round with garage. Lake frontage of 55' ...$12,900. Also as a part of or separate ...A 2 apartment year 'round unit with 52' lake frontage for only $9,900.
Fox Cities Realty
REALTORS RE 4-6493
Steve Di Loreto, Broker

Ⓝ **Direct From Owner**
Modern 3 bedroom ranch home, excellent condition. Large kitchen, heated breezeway, attached garage, oil heat, poured basement. Ideal location near schools and churches. Ph. PA 5-1544 for appointment. Reasonable offer will be considered.

Direct From Owner
1½ story 3 bedroom home on Grove St., Neenah. Stoker heat, double garage. Phone PA 2-5634.

Flowers for Madame
on the shores of Lake Winnebago at the end of Wisconsin Ave. in area of many fine homes, this 2 bedroom home stands surrounded by many thousands of flowers. Beautiful 60' x 228' landscaped lot. Reasonably priced for immediate sale.
JESSUP
REALTY
105 W. Canal St., Neenah
Phone PA 2-2825
Les Herzfeldt PA 2-1383
Joyce Herzfeldt PA 2-1383
Gene Jessup PA 2-5825

For Sale by Owner
8 room home on Riverway, Menasha. Full bath plus powder room, fully carpeted, drapes, oil heat, family room with fireplace. Large rear yard fronts on the river. Immediate occupancy. Shown by appointment only. Call PA 5-2596.

FAVERTY REALTY
208 W. Wisconsin Ave., Neenah
Phone PA 2-4297

Ⓜ **For Sale by Owner**
modern 3 bedroom home. Oil heat, basement, attached garage, outdoor fireplace, landscaped yard. Near schools and churches. Reasonable offer considered, owner moving away. Ph. PA 2-3801. May be seen by appointment.

Harrison Street —Neenah
3 bedroom home near parks and schools. Including kitchen, living room very large, dining room, screened porch. 16 x 20 garage. Terms available.
DON RADTKE, Realtor
For details please call or see:
Lyle J. Ernst, Salesman
1253 Maple Street, Neenah
Phone
PArkway 5-3098

Land Contract
DePERE ST., MENASHA
Colonial with living room carpeted wall to wall, dining room, kitchen and powder room on the first floor. 3 bedrooms and bath on the second floor. Aluminum screened porch in the rear, full basement, garage, den. Nicely landscaped. In an excellent location. This is a wonderful buy at $17,500.
MAPLE ST., NEENAH
3 bedroom new ranch style home. Will sell on land contract.
Shown by appointment only by
E. J. McMurchie
"The Reliable Realtor"
223 Spruce St., Neenah
Phone 2-7221
No house nos. given over phone

Mid-Valley Realty
Phone 2-4960
MENASHA — 1½ story bungalow. 2 bedrooms down. 2 partially completed bedrooms up. Fireplace, separate dining room, garage, paved driveway, fenced-in back yard; oil heat. Call PA 5-1454
MENASHA—3 bedroom home, including lot, on Eighth St. Needs major repairs. $2500. Ph. 2-7763.
NEENAH, In Second Ward — 3 bedroom home and garage. Under $10,000. Call PA 2-2185
F. J. BREHM AGENCY
NEENAH, 3 Miles West of, on Hwy. 150—3 bedroom home on 165' x 165' lot. Can be bought on land contract—$1800 down—$65 per month. Call PA 5-3322.

Seventh Street
Menasha—Only 10 years old—3 bedrooms, 2 twin size knotty pine on 2nd. One on first floor, 21 ft. carpeted living room, kitchen with dining area. Plastered basement, oil furnace and water heater, powder room. Garage, cement drive $16,500
H. F. McCarthy
(REALTOR)
421 W. College, Appleton, 4-1447

REAL ESTATE—SALE

TWIN CITY HOUSES 68

On The Lake On Land Contract
Only $1,000 Down and $80 per month may qualify you as the purchaser of this 2 bedroom "dream home" located on Robinson's Bay. Beautiful year 'round home with big 2 car garage situated on 65' x 200' lake front lot. Many trees and nice beach. Owner will finance. Act fast!
JESSUP
REALTY
105 W. Canal St., Neenah
Phone PA 2-2825
Les Herzfeldt PA 2-1383
Joyce Herzfeldt PA 2-1383
Gene Jessup PA 2-5825

Ⓝ **New 4 Bedroom Homes**
We have a fine selection of these homes nearing completion now. If you desire spacious rooms and the finer things that make living enjoyable in the best sections of Neenah . . . call today! You will find:
- Ranch or Colonial type.
- Panelled family rooms.
- Dining rooms.
- Built-ins.
- 2 or 3 bathrooms.
- 2 car garages.
- Generous sized lots.
- Fireplaces.
- Priced from $22,700 to $28,500.

For the Finer Selection call
G. E. Nielsen Agency
Phone 2-3831
Eves. 2-1278

$700 Down
If you can pay $700 down and $83 a month, plus taxes, you may buy this 3 bedroom, 1½ story home located close to all Menasha schools and churches. Home has big 28' living room, panelled kitchen, family room, full basement and garage. Call for appointment. Won't last long.
JESSUP
REALTY
105 W. Canal St., Neenah
Phone PA 2-2825
Les Herzfeldt PA 2-1383
Joyce Herzfeldt PA 2-1383
Gene Jessup PA 2-5825

NEENAH
CLAIRE ST.
3 year old, 3 bedroom home in first class condition, with garage. The price is right for quick sale.
EDGEWOOD DRIVE
Living room, dining room, kitchen with dining area, 3 nice big bedrooms, full bath, large family room with bath and shower. Attached garage, hot water heat, 80' x 140' lot. This home must be seen to be appreciated. Price under $23,000.
MAPLE ST.
4 bedroom, 1½ story home close to Wilson School. Modern, 4 years old. 1 car garage. Everything in first class condition. For a quick sale the price is $18,900.
KING ST.
Expandable, modern 1½ story home. 2 bedrooms down, one large room finished up. A real bargain. Extra lot if desired.
Shown by appointment only by
E. J. McMurchie
"The Reliable Realtor"
223 Spruce St., Neenah
Phone 2-7221
No house nos. given over phone

NEENAH, 1219 Maple St.—3 bedroom ranch. Built-in range; 20 ft. cupboards; 54 sq. ft. closets. Gas heat; concrete basement. Price $14,900. By builder. Ph. PA 2-6534.

ON THE ISLAND!
Well kept 4 bedroom older home. New siding, new furnace and attached garage. MENASHA . . $10,000
STEINBERG
AGENCY, Ph. 3-8041 REALTORS
Eves.: "Dobbie" Robertson 3-5780

THE GIRLS

By Franklin Folger

"Since I'm dieting, I'll have the icing-covered ladyfingers. They look nice and slim."

REAL ESTATE—SALE

TWIN CITY HOUSES 68

SEE THESE NOW

4TH STREET $12,500
Completely remodeled 2 bedroom, Geneva kitchen, aluminum siding, living room, dining room, bath and one bedroom down, garage, wooded lot.

LAKE WINNEBAGO .$12,900
2 Bedroom year around lake home featuring living room with fireplace, kitchen, 12 x 28 enclosed porch facing lake, basement, new hot water heating system, 2 car garage, nice beach and pier.

VANLEUR & BYTOF
REALTORS
CALL ANYTIME
Norm Fredrick Ph. 2-5132
Ralph Weiland Ph. 2-4020
Office — 4-7181

See It Now
Near Neenah's new Taft School is a 3 bedroom ranch only 4 years old with a full basement, asphalt drive and a 1½ car garage. This home is being offered at a low price of $17,200. Call 2-6981 for your appointment.
The Sommer Agency

Quarry Lane—Neenah
NEAR GRADE AND HIGH SCHOOLS
3 bedroom home
Large living room
Large kitchen-dining area
Mahogany paneled den
All oak trim
Gas heat and water heater
Poured basement
Brick front
Sidewalk and driveway
Front lawn in
Buy from builder
Phone PA 2-0162

3 Bedroom Home and One Acre for only $50 a Month
Amazing, but true! Big 3 bedroom home on one acre of beautifully wooded land located on So. Park Rd. in Town of Neenah. May be bought on land contract for $1,000 down with payments of $50 per month. Cheaper than rent. If it's room you want, at a price you can afford, don't miss this!
JESSUP
REALTY
105 W. Canal St., Neenah
Phone PA 2-2825
Les Herzfeldt PA 2-1383
Joyce Herzfeldt PA 2-1383
Gene Jessup PA 2-5825

REAL ESTATE—SALE

TWIN CITY HOUSES 68

An Old Fashioned Dollar's Worth
Just outside of Neenah city limits near Lakeview Mill. Five room home on large lot $6,500
Clean four room frame home on W. N. Water. Full basement. Good condition $7,000
Check this value home on South Lake. Four rooms. Attached garage. Low price of $8,500
Only $8,500 buys this five room home in good condition on Hewitt St. Move right in.
This neat-as-a-pin inside and out three bedroom Cape Cod is sure to please everyone. Carpeted living room and dining room. Full basement. Near high school. Priced right .$15,900
Brick ranch near St. Margaret Mary Church. Five rooms. Good condition $16,800
Brand new three bedroom homes ranging from $15,700 to $28,500 in Neenah and Menasha. All for immediate occupancy.
Louis H. Haase Agency
R. E. Hanley, Associate
REALTORS
104 N. Commercial, Neenah
Phone PA 2-7381
EVES.: Bob Hanley PA 2-0437
Albert Peterson PA 2-0531

Ⓝ **Price Slashed!!**
OWNER SAYS SELL!!!!
Reduced to $19,900
This 3 bedroom ranch at 716 Chestnut St., Neenah, is now a real bargain. Don't miss out on this. Call for appointment to see it today!!!
MILTON LIESS, Broker
PA 2-0158 or PA 2-8771

SCHOMMER AGENCY
211½ Main St., Menasha
Phone 2-0191 or 2-8912

Suburban Area
Spacious home, Gordon St. (Town of Menasha). Dining room, living room with fireplace, enclosed porch, carpeting and drapes included. Oil heat. Shown by appointment only. Call 2-6113.
F. J. Hauser Agency
228 W. Wisconsin Ave., Neenah
Eves. Carl DeLapp 5-2353
Corney Krautkramer 2-4142
Edna Loomans 2-8229

Ⓝ **$4,500**
Two bedroom home located on South Commercial St. A house that can be made into a home by a handyman.
J. J. Tembelis
115 E. Wisconsin Ave., Neenah
REALTOR Ph. PA 2-0039
Eves.: 2-0039 or 2-1940

REAL ESTATE—SALE

TWIN CITY HOUSES 68

Town of Menasha
tri-level near Kimberly-Clark office. 3 bedrooms—carpeted —2½ baths. Owner will finance or take your home in trade. Phone PA 2-9673.

TRI-CITY REAL ESTATE
Phone 2-9552 or
E. W. Zimmerman, Salesman
Phone 2-6123

Ⓝ **SPACIOUS FAMILY HOME**
located close to all schools and churches. First floor has large living room, formal dining room, both carpeted; modern kitchen with disposal; large family room and powder room. Three bedrooms with full bath upstairs. Stairway leads to attic dormitory, partially completed. Oil heat; full basement with Bendix Automatic in good condition. Two car garage. Priced under $20,000. Call PA 2-4754.

LOTS FOR SALE 69

ADAMS ST., S.—Ideal location. 60' x 150'. Sewer, water, sidewalks, curb and gutter in. Call RE 4-1978.
APPLETON'S NE. SIDE . . . Lot 80 x 137. Price . . . $2000. 10% down, balance easy monthly terms. DALE REALTY, Phone RE 3-6717.
CASALOMA DRIVE
1 acre lot.
Phone 4-8577.
GREENVILE AREA — ½ acre lots. As low as $500. Walking distance to Catholic church and school. Sewer and water available. Phone PL 7-5318.
GRANDVIEW ROAD — East of Appleton, nice high lot, 70' x 165' only $2,250.00.
PALISADES AREA — Anton Ct. $2,500.
APPLETON REALTY, Ph. 4-9501

Lake Lot
5 miles south of Neenah. About 60' frontage. Price reduced by $700. To see this desirable lot by appointment, please call 2-3220.

Neenah's Choicest
Large wooded suburban lots located in Oakcrest Manors. Priced at $1300 and up.
ENGEL REALTORS, Ph. 3-4487

NORTHEAST SIDE.
Lot 75 x 140.
Phone RE 4-2129.
TOWN OF BUCHANAN — One block W. of church and school. Lots to suit any type of construction. Split-level, ranch type, etc. Size ½ acre to 1 acre or more. Kirk & Gosz Construction Co., Phone 3-3802 or 4-5154.
TOWN OF GRAND CHUTE — Lot 151 x 83. $550. Call 5-3775.
TOWN OF MENASHA—
Lot 175 x 200 ft.
Call 4-0919

BUSINESS PROPERTY 71

FILLING STATION
E. Kimberly Ave., Kimberly
Phone RO 6-1785

FARMS AND ACREAGE 72

FARMS—Large and small. Don Lloyd, Realtor, 257 W. 16th, Oshkosh. BE 1-1789.
FOR SALE OR TRADE
116 acre farm. Excellent set of buildings. Near Nichols. $16,800.
Jarchow Real Estate
Ph. 3-8146
GOOD DAIRY FARMS for sale
Black Creek - Seymour area
A. H. STORMA - REAL ESTATE
Box 2, Ph. 69, Seymour, Wis.
120 ACRES—For cash. Home way of life, income in addition to your city job. Write Box A-79, Post-Crescent.

Rural Home 10 Acres Land
Located northwest of Appleton—Large brick home, full basement and utility room, furnace, bath, garage, large steel shed, barn, other buildings. $12,500

20 Acres
With entirely modern 3 bedroom home, 28 ft. living room with fireplace, full bath and powder room, oil furnace, electric water heater, wired for electric dryer, upper and lower floors carpeted. Beautifully landscaped lot. Machine shed, garage, barn. $23,000

80 Acres
Good home with furnace, bath, good roofs, barn, milk house, 2 car garage, silo, shed, all under cultivation. Can be bought with or without personal.

80 Acres
With an all modern home, complete set of buildings, good land practically all under cultivation. Located near New London. Will consider house in trade.
H. F. McCarthy
(REALTOR)
421 W. College, Appleton, 4-1447
160 ACRE DAIRY FARM—All Grade A setup, full line of personal property, just out of New London.
40 ACRE FARM — Near New London. All modern, will consider home in trade.
Resch Real Estate
Phone 555 New London

YOUR WANT AD is delivered in over 35,000 homes. Ph. 3-4411.

REAL ESTATE—SALE

FARMS AND ACREAGE 72

FARMS FOR SALE
R. H. FROST REALTY
Clintonville, Wis. Ph. 2180
FINE SELECTION OF FARMS
R. A. THIEL, Broker
Chilton, Wis. Phone 34W
WE BUY FARMS OUTRIGHT
MANAWA SALES CO.
Manawa, Wis. Phone 118
40 ACRE FARM — Homestead, livestock and personal property required to be sold to close estate. Located in Town of Brillion, Calumet County, Wisconsin. Complete set of buildings in good order. Ideal for small dairy or related use. $17,000. Address inquiries to Selma Weber, Route 3, Chilton, Wis.

SHORE, RESORT FOR SALE 73

LAKE WINNEBAGO, E. Shore—2 bedroom furnished cottage. Phone RE 3-5233.
LAKE POYGAN—Hunting and fishing cottage, all equipment, including 2 boats, 2 motors, refrigerator, etc. Glassed in porch. $3850. Ph. PA 2-0131.
LAKE POYGAN — 52 acres of hunting marsh with 1,320 feet of lake frontage. Good for duck and pheasant hunting, or a hunting lodge. Ideal for lot development. Priced at $9,500.
New, modern, 2 bedroom home, located on 2 acres of land, ½ mile from Village of Winneconne. Price is $16,500.
JAMES P. COUGHLIN
BROKER
Winneconne, Wisconsin
Phone JUniper 2-4420

WANTED — REAL ESTATE 74

Cash for Home
FROM OWNER—3 bedrooms. Near Catholic church. State address, age and price to Box A-78, Post-Crescent.
FARMS—Wanted. Homes, cottages, lake lots, taverns, resorts, stores, etc. ROMBERG SALES, Embarrass, Wis.
Homes Homes Homes
We need all types and sizes, in every price range . . .
IMMEDIATELY
Driscoll Realty
Larry Driscoll PA 2-8731
List With
ENGEL Realtors
Ph. 3-4487

BUILDINGS TO BE RAZED OR MOVED 74-A

FOR SALE—Demountable
Frame Building
The Appleton Vocational and Adult School invites proposals for the removal of a frame building, 28 x 32. The building is currently used as a warehouse. It is built in 8 foot panels and is readily demountable. Has 2 x 10 rafters, 3 x 4 studs, sheathing and drop siding. Complete with windows, screens, and doors. The building may be inspected any time during the day. It must be removed within 30 days after notice to the successful bidder. The building is suitable for many purposes, as garage, warehouse, etc.
The Board reserves the right to reject any and all proposals and to accept that which is most favorable to the school.
The Board of Vocational and Adult Education will accept bids up to 12 o'clock noon September 9th in the office of the school

FARMERS' MARKET

LIVESTOCK 75

BERKSHIRE BOARS—Also spotted Poland, both registered, meat type hogs. Call ST 8-2380.
BULLS, Holstein — Serviceable, and calves, some sired by "Carnation Monarch President" his dam "Excellent" with 1,046 lb. fat, 4.1%. MOSSHOLDERS, 1 mi. N. of 11 on 47. Ph. 3-8201
HEIFERS and PONIES — For sale. Call PL 7-5552 or inquire of Mills Newbert, Rt. 1, Hortonville, Wis.
HOLSTEIN BULL—Purebred and grade for sale or let. Milo Singler, Singler Farms, Shiocton.
HOLSTEIN COWS and bred heifers wanted. Also yearling heifers for out of state shipment. Gonnering Bros., Ph. ST 8-3332.
HOLSTEIN HEIFER CALVES—Wanted. 100 to 125 lbs. Arnold Ticks, Ph. PL 7-5856.
HOLSTEINS—For sale. Springers and heifers all ages. Phone PL 7-5236 or SP 9-6989, David L. Nelson, Financing available.
SHEEP — 10 ewes with lambs. Frank Vanden Heuvel and Sons, Seymour, Ph. 341W-23.

FARM LOANS 77

FEDERAL LAND BANK LOANS
Low Interest—Long Terms
JIM SCHIESL
529 W. College Ave. Ph. 3-9383
MONEY—To loan on improved FARM PROPERTY
WM. J. KONRAD Insurance Agcy.
106 N. Oneida St.

FARM MDSE. WANTED 78

COWS Wanted—Springers. Bred heifers. For out of state shipment. Gerald Geenen, ST 8-1436 or RE 4-3301.

FARMERS' MARKET

FARM MDSE. WANTED 78

CASH for dead and disabled cows and horses. Fast pickup. O. J. Krull, RE 3-7201.
HOLSTEINS, Wanted—Springers and heifer calves 90-120 lbs. Ph. PL 7-5236 or SP 9-6989, David L. Nelson.
LIVESTOCK—Wanted. All types, Heifers, Cows, etc. What have you? Frank Vanden Heuvel and Sons, Seymour. Ph. 341-W-3.

POULTRY AND SUPPLIES 80

CHICKEN BUTCHERING AND DRESSING—Reasonable. Phone RO 6-2442 or RO 6-2957.
LIVE POULTRY WANTED
Loewe Poultry Co. Hwy. 57
Hilbert, Wis. Phone 192W
POULTRY WANTED
Karl H. Peters, Rt. 2, Shiocton
Phone New London 823F-13
YEARLINGS, DeKalb 161—Call RE 3-4243. Fred Probst Rt. 3, Kaukauna, Wis.

FARM EQUIP. & SUPPLIES 81

CHOPPERS, 6 — Case, Gehl, J. Deere; 2 all crop 60 Harvesters; 3 Allis Chalmers WC Tractors. Lowest Prices Available.
ART FUERST IMPLEMENTS
COMBINES — USED
Massey Harris Clipper.
P.T.O. Model 50.
Self propelled Massey Harris 7'.
1—52R McCormick with motor.
1—"A" 6-ft. Case with motor.
GRIESBACH IMPLEMENT CO.
1334 W. Wisconsin Ave. Ph. 3-9149
CORN PICKER—Used New Idea. 1 row, pull type. A-1.
VAN ZEELAND IMPLEMENT
Hwy. 41, Kaukauna, RO 6-4747
GARDEN TRACTORS—Used.
ROTO TILLERS, 11" to 36" cut.
ED CALMES & SONS IMP. CO.
712 E. Summer St. Phone 4-1981
MILK COOLER, 10 Can Westinghouse—Rebuilt last year. First $150 takes it. Nathan Struensee, County Trunk BB west of S. Greenville Grange.
Ⓢ MM Model 'U' Tractor
IHC Model 'M' Farmall
IHC Grain Swather
IMPLEMENT TRAILER, tilt-bed with winch.
KELLETT MOTORS
Gillingham Corners. Ph. 2-1289
PLOWS—McCormick Deering, 3 bottom 12" on rubber. Phone ST 8-2135
SILAGE BLOWER, Case—Like new. Call PA 2-1455 after 4 p.m.
SILO FILLERS AND CORN BINDERS. Fifty—Used. $15 and up. Farmall M $595. LAKESIDE FARM at Harrisville. Phone Westfield 68F14.
TRACTOR, 1950 FORD with Dearborn front end loader. Excellent condition. ZEIH MOTOR SALES, 1724 W. Wisconsin Ave.

FARM & DAIRY PRODUCTS 83

Standing Alfalfa
45 acres. Ph. RO 6-1296.

AUCTIONEERING SERVICE 85

AUCTION SALES — Real Estate
George Nuske
Shawano LA 6-2816 or
Clintonville VA 3-2113
F. M. O'CONNOR
Auctioneer and Realtor
Clintonville, Wis.
THE ORIGINAL AUCTION TEAM AND REAL ESTATE SERVICE
Frank Van Veghel & Son
DePere, Wis. Ph. EDison 6-4660

Coming Auctions

AUG. 26, 12:30 p.m.—Farm and personal property of Robert Kiefer, loc. 7 mi. N. of Appleton on Hwy. 47 to County Trk. PP, then N. 2 mi. Conducted by H. F. McCarthy.
AUGUST 26, 1 p.m. — Personal property on the farm of Russell L. Young. Located 6 miles northwest of Shiocton on Hwy. 76, or 5½ miles Southeast of Bear Creek. H. J. Resch and H. J. Jennerjohn, Auctioneers.
AUG. 27, 12:30 p.m.—Personal property of Otto Rower, loc. 8 mi. S. of Waupaca on E. or 8 mi. N. of Pine River on E. F. M. O'Connor, Auctioneer.
AUG. 29, 9:30 a.m. — Personal Property of Henry Detaeg, loc. 4 mi. W. of Oconto on Hwy. 22, then 3¼ mi. SW. on County Trk. J across Couillardville Bridge Cols. J. A. Murphy and O. P. Shallow, Auctioneers.
AUG. 29, 10:30 a.m. — Personal Property on the farm of the late Reginald Helting, loc. 1 mi. N. of Forest Junction, on state Hwy. 57, then 3 mi. W. Conducted by Frank Van Veghel and Son.
AUG. 29, 12:30 p.m.—Farm and Personal Property of Wilbert and Laverna Mayer, loc 8 mi. N. of Bonduel take 117 out of Bonduel to County Rd. E, then E on County Rd E. 5 mi. F. M. O'Connor Auctioneer.
AUG. 29, 1:30 p.m. — Personal Property of Ronald Stilen, loc. 4 mi. W of Shiocton on Hwy. 76 to double FF, then 1 mi. N. on FF, then 1 mi. E. Conducted by R. H. Frost Realty.
AUG. 30, 1:00 p.m.—Household Auction of Ed Kissinger, loc in the village of Hilbert. Thiel and Thiel, Auctioneers.

LAKE LOTS

On Little Lake Butte des Morts' west side between Neenah & Appleton. Low tax area.

Priced To Sell
From $2700 to $3600

TERMS AVAILABLE

E & R AGENCY
Phone 2-6466

A NOLAN SALE

Saturday, August 29, 12:30 P.M.
FARM AND PERSONAL PROPERTY
OF
Wilbert and Laverna Mayer

LOCATED: 5 miles east of Cecil on County Road E or 8 miles N. of Bonduel — take 117 out of Bonduel to County Road E, then east on County Road E 5 miles, or 5 miles east of Tracey Corners, or 2 miles west of Advance.

REAL ESTATE — This farm has 62 acres of land, 56 of which are under plow, there is 6 acres of good standing Maple Grove and Red Oak timber. F. M. O'Connor, Real Estate Broker. The 4 bedroom home has hot and cold running water, complete bathroom downstairs, a full basement with furnace forced air heating, kitchen with sink and built in cupboards, hardwood floors and inlaid linoleum in the kitchen, look this property over anytime before sale day. There is a barn 40 x 80 with drinking cups, 20 stanchions, the barnyard is all cemented out. There are two concrete silos 12 x 34. This property also consists of a machine shed 20 x 50, a 2 car garage, a Hog house, Chicken house and a corn crib.

27 TOP QUALITY HOLSTEIN DAIRY CATTLE — Consisting of 19 milk cows some just fresh with most of balance due to freshen by Oct. 1. Three 2 year old Heifers, springing close. Three yearling Heifers. Two 6 month Heifers.

HOGS — 2 sows, 18 small feeder pigs.

MACHINERY — F20 tractor on rubber, 3 spring tooth drags, 1 horse drawn McCormick mower, McCormick hay loader, corn binder, blower, hog feeders, Chicken feeders

FEED — 800 bushels of oats, 60 ton chopped hay, 20 ton chopped straw, 9 acres standing corn, 20 ton second cutting hay, 4 feet silage.

MILK HOUSE EQUIPMENT — 5 milk cans, 1 rinse tank, 2 single unit Surge buckets, with pump and motor, pails and strainers, forks and shovels and small tools too numerous to mention.

USUAL AUCTION TERMS: $10 down cash, over that amount ¼ down and up to 18 months on the balance.

Clerked by Nolan
AUCTIONEER
F. M. O'CONNOR
And Realtor — Clintonville, Wis.

AUCTION

FARM and PERSONAL PROPERTY
Wednesday, Aug. 26 – 12:30 P.M.
On the Farm of
Robert Kiefer

Located 7 miles north of Appleton on Highway 47 to County Trunk PP then north 2 miles or 3 miles southeast of Black Creek on County Trunk PP.

100 ACRE FARM — 95 acres under cultivation, balance pasture and woodlot. All good buildings including 8 room modern home, large barn, machine shed 36 x 70 milk house, 2 silos 12 x 32 and 12 x 28.

TERMS: Reasonable down payment day of sale, 30 days to close deal.

26 HEAD HOLSTEIN & JERSEY DAIRY CATTLE — Consisting of 18 milk cows (5 Jerseys); 4 2-yr. old bred heifers, 3 yearling heifers, 1 calf.

PIGS — 4 brood sows, 19 feeder pigs. 50 CHICKENS.

FEED — 4500 bales of hay, 28 acres standing corn, 500 bu. oats, some standing 2nd cutting alfalfa.

MACHINERY — 2 tractors, Case "300" tractor like new, Case VAC tractor with cultivator, Eagle claw hitch, Oliver 60 hay baler, new 1959, Case chopper with hay and corn attachment, Allis Chalmers blower, John Deere plow, Dearborn 3-14 in. bottom plow, Case tractor mower, side rake, seeder, spring-tooth, smoothing drag, cultipacker, manure spreader, corn planter, Case rubber tired wagon only 2 years old, extension ladders, 2 rolls wire, 25 stanchions, drinking cups, 8 in. Shopmaster power saw, 2 elec. fences, cow clippers, 100 cedar posts, Oliver unloading jack, 4 rolls snow fence, silage cart, lumber pile, milk cart, double tandem disc, Surge milk machine with 2 stainless steel units, 10 milk cans, water heater, 2 rinse tanks, portable pig house 7 x 14, brooder house 10 x 12, 50 ft. endless belt, 4 electric motors, 1956 ½ ton Dodge truck, 1941 Plymouth coupe and hundreds of small items too numerous to mention.

TERMS: All sums $15 or less cash, over that amount ¼ down day of sale, balance equal monthly installments.

Wisconsin Finance Corp., Clerks
Rep. by Bob Moesch, Mgr., Appleton
C. A. Wieckert, Farm Property — Ph. 4-4794
John Karel, City Property — Ph. 4-3047
Walter Long, Ringman — Ph. 3-5207

SALE CONDUCTED BY
H. F. McCARTHY
(AUCTIONEER — REALTOR — LIQUIDATOR)
421 W. College Ave. Appleton Ph. 4-1447

PUBLIC AUCTION

Wednesday, August 26, 11:00 A.M.
BY ORDER OF THE OWNER, WE WILL SELL
THE GAMBLE STORE
FREMONT, WIS.
LOCATED: 20 miles east of Appleton on Highway 10
NO RESERVE NO CONFIRMATION NECESSARY

PERSONAL PROPERTY AUCTION SALE OF HARDWARE STORE STOCK AND FIXTURES. THE ESTATE OF THE LATE HAROLD H. REITZ BY ORDER OF THE OWNER, MRS. MURIEL REITZ.

APPROXIMATELY $10,000 REPLACEMENT VALUE

Consisting of a Gamble Store Dealer's Inventory and Fixtures Homeguard and custom colors interior and exterior paints, enamels, satin latex, flats, semi-flats, paint department accessories, etc. Screen, machine and carriage bolts, stove bolts, screws, nails, tools, builders' hardware of all sorts and types Chain, farm supplies, insecticides, garden and farm tools and sundries, pails, cans, V-belts.

Wallpaper, bulbs, household goods, pots and pans, cutlery, gifts, supplies, dishes, glassware, sundry items for the farm home and business. Sporting and fishing goods of all types, ammunition, net, repair parts, gloves, picnic and garden supplies. Automotive department including fan belts, batteries, spark plugs, thermostats, oil filters, mats, lights and accessories of all types Bicycle department

Electrical department Toys galore, games, dolls, trucks kids' furniture, wheel goods, etc., in quite a large line Appliances, Coronado automatic washers and dryers, radios, portable TV sets, toasters, mixers, dinette set, electric stoves, etc.

— Modern Birch Blonde Finish Fixtures —

14 self service islands with glass dividers, sliding base doors with shelves and top pegboard display 5' x 30'. 5 wall shelve cases with adjustment and base, open self service display 4' wide 6' high. One 16' long by 6' high wall garden tool section. One 16' long by 6' high glass shelves top and birch blonde base for housewares and gifts One 16' long by 6' high birch blonde adjustable shelves paint wall section One 16' long by 6' high wall tool section with modern open display racks and units.

Legal size file — 4 drawer, desk lamp, 3 oil pumps, work bench and tools, battery charger, Red Devil paint shaker, 2 four foot wide by six foot high nut and bolt bins (60). Battery display rack with trickle charger, wire screen and rack, chain and rack, 16 nail bins, wrapping counter, cash register $9,999.99 w/9 depts 1 lot wood letter dept signs, hose rack, eight foot wall sporting goods section 12' wall section top case, 2 wheel truck, appliance mover, scale and various sundry items and supplies too numerous to itemize

EVERYTHING SOLD AS IS — WHERE IS. TERMS, CASH. To Be Sold Piece by Piece by Departments and in Lots and Parcels.

INSPECTION - EXHIBITION — Monday, Tuesday and Wednesday, August 26th, to Time of Auction Starting at 11:00 A.M. Sharp.

SALE ARRANGED BY AND
UNDER PERSONAL DIRECTION OF
United Liquidators of Wisconsin
AUCTIONEERS AND LIQUIDATORS
REdwood 5-7918 — Marinette, Wisconsin
Auctioneer — Arold R. Peterson

Sheriff Tells How to Foil Burglaries

Lists Rules for Vacationing Home Owner, Businesses

BY JIM NEWCOMB
Post-Crescent Staff Writer

Handy rules for prevention of burglaries were offered businessmen and home owners today by Sheriff Robert Heinritz.

Businessmen, said Heinritz, ought to follow these rules:

Inspect locks and locking devices from time to time to make sure they are adequate and working.

Change locks when employes possessing keys quit.

Be sure all property is taken inside or placed under lock at day's end.

Leave some light burning over front and rear doors and at least two other lights inside the building, near the front and back doors.

Need Light

Check skylights and coal chutes periodically to make sure they are not left open.

Place your safe where a light will illuminate it and where it can be seen by patrolmen.

Cash registers should be left open and empty.

Large sums of money should be taken to the bank before the store is closed.

Notify police when the business place is to be closed for long periods. Never put up signs stating you'll be back in a few minutes.

Search the building before closing. Do it yourself or have one employe responsible for checking possible hiding places.

Don't answer anonymous phone calls to return to the store without first telling police.

When actions of an individual arouse suspicions, note time, descriptions, license numbers and the like.

Keep a record of serial numbers of merchandise when possible.

Home owners, Heinritz said, ought to follow these rules:

Cancel all deliveries of milk and newspapers when away.

Make sure door locks are sturdy and windows have safety latches in place.

Mow Lawn

Have your lawn mowed and sidewalk swept while you're away.

Have a neighbor check your home periodically while you're gone.

Notify police when you leave and return.

Don't close blinds or draw shades completely.

Put valuables in a safety deposit box.

Don't tell anyone about valuables left around the house.

Don't advertise your departure.

Leave a light burning.

Stolen Truck Found Shortly After Alert

Hortonville — A farm truck owned by Donald Beyer, Shiocton, was found by Police Chief Ira Dominowski abandoned on County Trunk M, north of the village, just 23 minutes after it was reported missing.

Dominowski said he received the truck theft alert at 9 p.m. Sunday. The truck was found at 9:23 p.m., out of gasoline. It was towed to Hortonville to be released to Beyer.

Post-Crescent Photos

Plane Rides Were Offered Saturday afternoon at the Outagamie county airport by the county chapter of the National Foundation. The "emergency airlift" was staged to help raise $7,000 in funds needed by the chapter to continue operations. Right, Capt. Charles Clawson, Detroit, Mich., talks with Clifford Ulman, Jr., and his sister, Kathleen, before one of the three full flights. At right is Miss Alice Nugent, Waupun, a stewardess. Left, Mr. and Mrs. George Schubring and their son, Dan, look over one of the North Central planes before a flight.

Ports Help Economy, Commission Reports

Survey Results Intended to Counter Criticism by North Central Airlines

Madison — (AP) — A state aeronautics commission report issued Saturday concludes public airports have made significant contributions to Wisconsin's economy.

It also concludes the state needs additional airport facilities.

The report is based on a commission survey of operators of 31 airports developed or improved with state and federal aid during the past 12 years.

"That an adequate system of public airports makes significant contributions to the economic welfare of a state is clearly substantiated in this airport benefits report," the commission concluded.

Seek More Money

The agency is expected to use the report to bolsters arguments for an additional $589,000 in airport aids. A request will be made to Gov. Gaylord Nelson at budget hearings next month.

Only $280,000 in airport aids for the biennium was appropriated by the legislature during its regular session. This represented a substantial cutback.

Figures in the report show passengers at cities with scheduled airline service jumped from 139,963 in 1950 to 438,940 in 1957. Air mail doubled during the period.

The commission also is expected to use the report to counter criticism by Arthur A. E. Mueller, of North Central Airlines. He contends the commission is set on a course of building airports throughout Wisconsin whether needed or not.

Main Benefits

These are the main economic benefits cited by the report:

Flying done by business or corporation aircraft in 1958 accounted for 127,460 business contacts in 30 cities.

Airports accounted for about $32 million in 1958 business volume in 24 cities reporting.

Fifty-nine new businesses located in 17 communities partially as a result of having airport facilities.

The 261,118 general passengers using aircraft to visit Wisconsin cities spent about $6 million in 1957.

About 58,000 vacationers using 24 airports in 1958 spent about $4.5 million in these communities.

Man Pinned Under Car in Corner Crash

Kenneth L. Eisch in Good Condition at Appleton Memorial

Kenneth L. Eisch, 44, of 1001 W. Kamps avenue, was thrown from a car and pinned under it after an intersection accident Saturday night.

Taken to Appleton Memorial hospital by Lindy's ambulance, he was reported in good condition today with multiple cuts and bruises.

Eisch, city police said, was thrown from a car driven by Wayne A. Holcomb, 28, of 728 W. Hawes avenue, about 6:20 p.m. at Bennett and Brewster streets.

Holcomb's car collided with one driven by Clarence R. White, 28, Oakdale. Holcomb was southbound on Bennett, White eastbound on Brewster.

Neighborhood people lifted the car from Eisch, police said.

Other Crashes

City police today reported these other accidents:

Cars driven by Howard J. Van Ryzin, 41, of 1719 S. Bouten street, and Patrick D. Carew, 30, of 1502 Carroll avenue, collided at Madison and McKinley streets about 12:46 am. Sunday. Carew's car smashed into a tree.

Cars driven by Leonard D. Utschig, 18, of 716 E. Glendale avenue, and Dennis L. Tank, 18, of 504 W. Parkway boulevard, collided at Morrison street and Parkway boulevard about 8:30 a.m. Sunday. Tank's car also was spun into a tree.

Cars driven by Gordon O. Houlihan, 26, route 2, Appleton, and Mrs. Ervin E. Steege, 1808 N. Oneida street, collided at Mason street and Parkway boulevard about 6:52 a.m. today.

E. A. Kuppenhan, 1223 N. Bennett street, a cab driver, struck telephone tiles in a stockpile in the 700 block of S. Telulah avenue about 5 a.m. Saturday.

Model Plane Flies Away From Owner

Anybody seen a model plane flying around Outagamie county?

A gas - propelled plane, owned by Dan Seefeldt, Brillion, was circling Seefeldt and his wife Sunday in a field at Highway 41 and Oneida streets. Seefeldt lost control of the plane, operated by radio control with no control wires attached.

They called Appleton police Sunday to report the plane missing.

His wife said today that her husband was flying the plane and lost contact with it.

They jumped in their car and followed it for awhile, she said, until it "got behind the clouds and we lost sight of it."

Mrs. Seefeldt said she did not know which direction it was headed.

Pays for Behavior

Wallace Stutzman, 42, Black Creek, was fined $10 Friday in municipal court for disorderly conduct. He made an indecent suggestion to a rural Black Creek housewife at her home, Sheriff's Lt. Jack Frenzl said.

Falls, Breaks Knee

John Schumacher, 59, of 115 Darboy road, Kimberly, fell in his basement about 11:30 p.m. Saturday and broke a knee. He was taken to St. Elizabeth hospital by Larry's ambulance.

To Place a Want-Ad
Dial 3-4411

Plamann Park Beer Party Results in $50 Fine for Youth, 18

George J. Schuh, 18, route 3, Appleton, one of five teenagers arrested Thursday night for a beer party in Plamann park, was fined $50 Friday in municipal court for contributing to the delinquency of minors.

The other four teenagers, all younger, were kept in jail from about 1:40 a.m. Friday to late in the afternoon when they were released to parents and others.

Tipsy Driver Fined $150

Oshkosh Man Will Serve 55 Days if Fines Aren't Paid

Jacob Brewer, route 4, Oshkosh, was fined a total of $150 today by Oshkosh Municipal Judge S. J. Luchsinger after pleading guilty of drunken driving and driving while his license was revoked.

He was fined $100 for drunken driving, or sentenced to 30 days in jail. He must pay a $50 fine for driving after revocation or serve 15 days, plus a mandatory 10-day jail term. If he does not pay the fines he must serve a total of 55 days.

Brewer was arrested Saturday on Highway 21 west of Oshkosh by county police.

Police Hold Suspect In $28 Burglary of Teen Beer Tavern

Appleton police today had a 21-year-old man in custody on suspicion of burglarizing the A and W teenage bar, 2216 S. Oneida street, Saturday night of $28.

Entry to the tavern was obtained through a 16-by-24-inch rear window which was jimmied, then smashed.

Police said the man could not provide an adequate story of his whereabouts and there are questions about ownership of the car which he was driving.

Find Stolen Car

The car of Hugo Brueggeman, 1427 W. Franklin street, reported stolen at 7 a.m. Sunday, was found in Lutz park by city police about 8:05 a.m. today.

Felt Base LINOLEUM
Heavy Weight
6 and 9 Ft. Widths
REG. 98c QUALITY
49c Square Yard
• Use in any room of the home.
Complete line of FLOOR COVERING, FLOOR and WALL TILE and FORMICA
Free Estimates
ACE FLOOR COVERING
LINOLEUM—CARPETING—RUGS
514 W. College Ave. • Appleton • Dial 3-8736

FREE....
a new PARKER Flighter PEN and PENCIL SET
$29.95 Value
Will Be Given With the Purchase of Any New . . .
TAPPAN

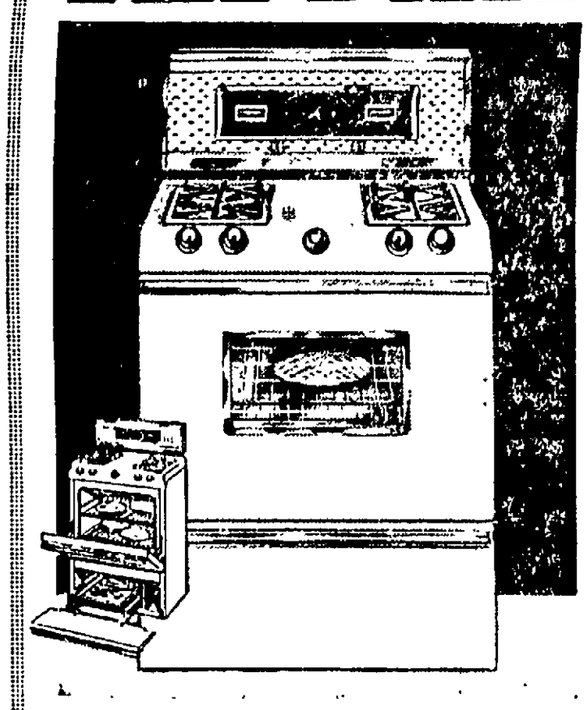

This 29.75 Parker Flighter Set
Also FREE with the purchase of any new appliance at City Gas Service
Own A TAPPAN For As Little As $1.59 per week
3 Years To Pay Your Old Range Can Be the Down Payment
City Lp Gas Service
115 N. Douglas Ph. RE 4-4525

BE SECURE WITH
SECURITY
ROOFING & SIDING CO., INC.

Roy Ribble
"Years Ahead in Know-How"
Insulation
Aluminum Doors
Aluminum Windows
Aluminum Awnings
Wind Damage
Roof Repair

Ed Foulks
"Miles Ahead in Quality"
Call Day or Night: 3-7635—2-1350—2-9695

No Defrosting Ever!

GENERAL ELECTRIC
Frost-Guard
FREEZER
13-cubic-feet
Model HA-13S
*Distributor's recommended retail price
GENERAL ELECTRIC FREEZER PRICES START AS LOW AS $199*
model HUX 10-S
ONLY GENERAL ELECTRIC GIVES YOU ALL THESE ADVANTAGES!
• Frost never forms—no more chopping or scraping frost, no more messy drip pans . . . foods are never "frozen-in."
• Book-Shelf Door—keeps food handy as books on a shelf!
• Straight-Line Design—fits flush with cabinets . . . even into corners.
• Takes ½ the floor space of a chest freezer of the same capacity . . . keep it right in your kitchen!
• Freezes large bulky items faster than conventional freezers!
• Handy Swing out basket, completely automatic freezing—just set the control and forget it.
• General Electric Warranty—covers both product and food spoilage.
Remember—
You pay no premium for the world's finest appliances—
BUY GENERAL ELECTRIC
FOOD IS ALWAYS CLEAR OF FROST!

You never get this . . .

You always get this!
See Your Fox Cities GENERAL ELECTRIC DEALER
DRUCK'S ELECTRIC
234 Main Street
Menasha
STAR APPLIANCE
116 W. Wisconsin Ave.
Kaukauna
WISCONSIN MICHIGAN POWER CO.
Appleton and Neenah
Major Appliances, Inc. (Distributor)